THE WEATHER
Yesterday: High, 65. Low, 31
Today: Partly cloudy and warmer.

THE ATLANTA CONSTITUTION

For 78 Years an Independent Georgia Newspaper, Georgia Owned and Georgia Edited

THE SOUTH'S STANDARD NEWSPAPER
Associated Press—United Press International News Service North American Newspaper Alliance

VOL. LXXVIII., No. 256. ATLANTA (2), GA., TUESDAY MORNING, FEBRUARY 26, 1946 Issued Daily and Sunday, entered as second-class matter, post office, Atlanta, Ga. Price 5 Cents

50,000 Look On As $400,000 Blaze Sweeps 1,000,000 Tires Up In Smoke

Constitution Staff Photo—Bill Mason

BILLOWS OF SMOKE—A thick, black column of smoke, visible for many miles, spiraled high into the sky from the fire at the Dixie Rubber Products Company, near the N., C. & St. L. railroad tracks just below the Magnolia street viaduct. This photo was made from the roof of The Constitution building some five blocks from the fire. Thousands of spectators saw it from the Magnolia and the Spring street viaducts.

6 Firemen Hurt While Battling Downtown Fire

Fire in the plant of the Dixie Rubber Products Company, at 145 Hulsey street, N. W., late yesterday caused damage estimated at between $300,000 and $400,000 and drew a crowd of 50,000 Atlantans to the scene. Six firemen were injured.

The scene of the fire was just north of the Magnolia street viaduct. It was also easily visible from the Spring street viaduct. Its location made it one of the most spectacular fires ever seen here. It threw up a pillar of smoke that caused wonderment as far north as Buford.

Losses from the fire are split between the rubber company and the Continental Gin Company, of 267 Foundry street, N. W., owner of the four-story brick warehouse where the fire took place. The rubber company, which carried an enormous stock of old automobile tires, estimated its loss at between $100,000 and $150,000. Officers of the gin company said that the loss from destruction of the warehouse will amount to around $250,000.

FIVE-ALARM FIRE

It was a five-alarm fire. The fire department responded with all available equipment, including 10 trucks, and it was three hours before firemen could get the flames under control. The dense smoke pushing from a huge mass of burning rubber made it difficult for firemen to get close enough for effective work.

On one side of the warehouse there is a large concrete loading platform where the rubber company stacked nearly 1,000,000 old tires. The fire started here and then spread to the first floor of the warehouse where were stored 15 carloads of baled scrap rubber and 35,000 manufactured relinings.

As a result of a series of explosions among barrels of rubber cement, the flames spread into the warehouse. The fire burned for five minutes before anyone turned in an alarm. During that interval, thousands of people began to gather on the Spring street viaduct.

The fire completely gutted the warehouse and caused both ends to cave in. Late last night the two sides of the building were sagging so much that police and firemen expected them to fall. One of the sides immediately adjoins the main line track of the Nashville, Chattanooga & St. Louis railroad. Because of the danger involved here, trainmen at the Union Station held up the passage of all trains for several hours last night. They included four express trains, two northbound and two southbound.

The Continental Gin Company, which owned the ruined warehouse, had two other buildings near by. These buildings, though endangered, were undamaged by the fire.

BUILDING BIG LOSS

The Dixie Rubber Products Company leased part of the first floor of the warehouse for reclamation and storage purposes. In addition, the Continental Gin Company operated repair shops in the warehouse and had considerable equipment stored on the upper floors. J. M. Smith, superintendent of Continental's repair shop, estimated his company's loss at in excess of $200,000 and another Continental officer said the loss would not exceed $250,000, with the major loss in the destruction of the building itself.

Herbert Zwerner, 21, of 1100 Piedmont avenue, N. E., is the owner of the Dixie Rubber Products Company. Tied in with the same concern is the Globe Supply Company and the Manhattan Coil Company. Herbert Zwerner also is associated with his father, Jack Zwerner, president of the Holfast Rubber Company.

Herbert Zwerner said that this supply of old rubber was one of the largest in the United States and was valued at from $100,000 to $150,000. The baled scrap rubber in storage, he said, was held here because of strikes now pend-

Continued on Page 10, Column 5

Reds Unite Fighting Forces

LONDON, Feb. 25.—(AP)—Russia consolidated her fighting forces into a single "Peoples' Commissariat" Monday and dropped the word "defense" from its title.

Generalissimo Stalin, the Moscow radio announced, becomes head of the new "People's Commissariat of the Armed Forces of the U. S. S. R."

Stalin, the broadcast said, "by decree of the presidium of the supreme Soviet of the U. S. S. R. has been appointed people's commissar of the armed forces and supreme commander-in-chief of the armed forces of the U. S. S. R."

The decree abolished the people's commissariat for the navy, the announcement said, and "transformed" the people's commissariat for defense into the new commissariat.

Stalin was appointed people's commissar of defense on July 19, 1941 a month after Germany declared war on Russia and at a time when the Nazis had captured Smolensk and had forced their way to within 200 miles of Moscow.

"The people's commissariat for defense of the U. S. S. R., by decree of the supreme presidium of the U. S. S. R., has been transformed into the people's commissariat of the armed forces of the U. S. S. R.," the broadcast said.

"All the armed forces of the U. S. S. R.—the land armies, air forces and naval forces—are united in this people's commissariat.

"The presidium of the supreme Soviet of the U. S. S. R. has issued a decree abolishing the people's commissariat for the navy of the U. S. S. R. This is in accordance with the decree on formation of the people's commissariat of the armed forces."

Adm. N. G. Kuznetsov has been commissar of the Russian navy.

3 Admit Roles As Last Year's 'Teen Vandals

Three teen-aged youths held in connection with numerous recent burglaries over north Fulton county also have admitted they precipitated the wave of vandalism which swept through palatial northside homes last summer, Fulton county police have announced.

The youths were said to have admitted 22 burglaries extending from the north city limits of Atlanta through the Loring Heights section following their arrests Saturday. Capt. W. L. Duncan, of the Fulton police detective bureau, assisted by County Detectives Mike Johnson, I. M. Eason and H. B. Carroll, made the arrests.

Two of the boys—listed as Hansell C. Barber, 16, of a Gaskill street address, and Charles Frederick Smith, 16, of Hampton street, accompanied county officers last night on a tour of the northside homes to point out the ones they had entered. The third, only 14 years of age, is being detained in the juvenile home.

Questioned at Fulton Tower, county detectives said the two older boys told of entering the expensive northside homes and tossing eggs from the refrigerators at chandeliers and walls. Several of the homes entered last summer had been redecorated only a few days before the acts of vandalism were committed.

Officers quoted the youths as saying they ceased the vandalism because "it got too hot." The wave drew attention from both Atlanta newspapers and also invoked sharp criticism from both the Fulton and DeKalb county grand juries.

In the recent burglaries, detectives related, the youths told of visiting ice boxes before rummaging for money, jewels or other valuables. However, they did not smear food on the walls of houses as was done in the vandalism raids last summer.

Solons Slash OPA's Funds

WASHINGTON, Feb. 25.—(AP)—The Senate Appropriations Committee Monday slashed supply funds needed to operate the Office of Price Administration and the Civilian Production Administration for the next four months.

By identical 11-to-9 votes the committee cut in two urgent deficiency appropriations approved by the house for OPA of $1,854,000 and for CPA (successor to the War Production Administration) of $1,500,000.

Both reductions were in an urgent deficiency appropriation measure which had been speeded through the house so agencies involved could complete plans for operation during the balance of this fiscal year.

IS IT VALUABLE?

If your lost pet, wallet, watch, pin or ring is valuable to you, don't waste time trying to recover it. Phone WAlnut 6565 immediately and place an ad in the "Lost and Found" column. That's the quickest and easiest way to make known your loss and give the finder an opportunity of locating you. You can phone your ad to WAlnut 6565 as late as 7:30 p. m. for tomorrow's issue of The Constitution.

CONSTITUTION
WANT ADS
Phone WA-lnut 6565

N. Y. May Run Own Transit

Pittsburgh Strike Of Powermen Put Off

By THE ASSOCIATED PRESS

New York City municipal officials have interviewed 1,000 city employes with engineering, mechanical and electrical aptitudes for emergency use in operating the metropolis' transit system in the event of city-wide transit strike. Meanwhile Pittsburgh's power strike was postponed a week.

The CIO Transport Workers' Union has threatened a walkout in New York at any time after midnight today unless wage increases and sole collective bargaining rights are granted.

The fire and police departments were alerted for possible duty, and Inspector James McElroy, in charge of the police planning board, said yesterday the city would try to run the subways and other transit facilities if the strike is called.

The Pittsburgh strike scheduled for 12:01 a. m. today was postponed last night for one week during which an attempt will be made to arbitrate wage differences between the Duquesne Light Company and its independent union.

The announcement was made by George Mueller, president of the union.

He made public the text of a statement issued at a meeting of the 51-man general committee of the union, which said the group "decided that the strike that is scheduled to start Feb. 26 be postponed one week and that a meeting of the membership be held Friday, March 1, to decide whether the wage issue be settled by arbitration or strike."

The Pittsburgh Railways Company, which had pulled many of its street cars off city and suburban lines so as to have them in the barns by midnight, announced that full service would be restored within a half hour.

Meanwhile, R. J. Thomas, president of the CIO United Auto Workers, charged yesterday in Detroit that "President Truman let us down by not seeing that the report of his fact-finding committee (in the General Motors strike) was carried out."

The GM fact-finding panel proposed more than a month ago that a 19½-cent (17.5 per cent) wage increase be granted to settle

Continued on Page 7, Column 1

DON'T WORRY, NANCY ASTOR

Savannah Loves You For Washing Its Face

SAVANNAH, Feb. 25.—Lady Nancy Astor is contemplating coming to Savannah and apologizing in person to "his worship," Mayor Peter R. Nugent, because of her statement that "Savannah is like a beautiful woman with a dirty face," looks so ill-mannered.

In a letter to Bill Fielder, of the Savannah Morning News, who secured the statement from Lady Astor during a recent tour of the city, the famed British politician asked: "Please tell me what to do. Shall I motor down and apologize?"

While indicating a desire to go to considerable inconvenience to relieve the impression that she is ill-mannered or rude, Lady Astor emphasized that "if we can clean up that lovely town before the economic conference (world monetary conference, which convenes here March 3) they can go on cussing me."

Lady Astor wrote Fielder from Semans Hall Club, near Charleston, S. C., where she and Lord Astor are guests of Thomas W. Lamont, the New Yoork banker.

It was while en route to the Lamont estate from Miami that Lord and Lady Astor's plane was grounded by bad weather at Savannah, resulting in her taxi tour of Georgia's mother city.

Fielder sent Lady Astor a copy of the interview, together with copies of editorials and items from other cities concerning her remarks about Savannah's untidy appearance.

Since then Lady Astor's remarks have caused a city-wide clean-up drive and while a few individuals have stated that Lady Astor has a lot of nerve to lambast Savannah, the great majority felt that she had done the city a service by starting the cleanliness campaign. Other southern cities took note of her remarks and confessed that in their communities a similar sad state of affairs prevailed. First was Atlanta, then Charleston, and now Augusta, is demanding a clean-up for fear that Lady Astor might pop in on them with their streets littered.

In reply to it all Lady Astor wrote: "Dear Mr. Fielder: Your letter and enclosures took my breath away. So much in so little time.

"I feel I should like to write and apologize to the mayor, it looks so ill-mannered and I meant it so well.

"However, if we can clean up that lovely town before the economic conference they can go on cussing me. I am devoted to the south. I love it too much to care whether it loves me or not. But I don't want to be rude to his worship the mayor, so please tell me what to do. Shall I motor down and apologize?

"This a most beautiful spot, but I am glad I saw Savannah.

"You please let me hear how the campaign goes, especially the schools.

"We must clean up our lovely places and stop letting the railroad throw tin cans along the line from Savannah to Charleston.

"I thank you very much for the kindness. Sincerely,

"NANCY ASTOR."

Jap Ex-Envoy Confirms 'Winds' Tip

TOKYO, Feb. 26. (Tuesday) (INS) — Katusoz Okumura, first secretary of the Jap embassy in Washington in 1941, has confirmed the existence of the "winds" message which was designed to warn Japanese embassies of impending war.

Okumura said Tuesday that all Jap embassies and legations were warned 13 days before the Pearl Harbor attack to listen to Radio Tokyo every night and be on the alert for the coded message given in weather forecasts.

The advice to listen to Radio Tokyo for the war warning was given in a coded commercial radiogram.

Okumura, attempting to recall the exact wording of the war warning, said:

"As far as I can remember the forecast 'east wind rain' meant 'rupture of United States-Japanese relations' and there were other eventualities provided for in the code."

Pope Seeks 'New Order' For World

ROME, Feb. 25.— (UP) —Pope Pius XII Monday called for a "new order" in the world, pointing to the Vatican as "an oasis of peace" and saying that he had never permitted himself to approve Germany's war against Russia in 1941.

The Pope spoke before an unprecedented collective papal audience for the College of Cardinals and the Vatican diplomatic corps, making his remarks in response to a greeting by Portuguese Ambassador Antonio Pacheco, dean of the Vatican diplomats.

Earlier in the day, Francis Cardinal Spellman, of New York, had accepted titular possession of the Church of Saints John and Paul in an address scoring attacks on religious freedom in many parts of the world.

The Pope said the international character of the gathering at the papal audience was "most convincing testimony of the unanimous wish to collaborate in a great restoration of human society and establishment of a new order founded on truth, justice and love."

"DOUBLE UNIVERSALITY"

"This double universality of the sacred college and diplomatic corps gives a visible image of the true internationality of the church . . . which puts the characters and resources of each nation in proper perspective as regards their autonomy and their originality.

"During all this war, the most terrible ever loosed on humanity . . . in the very center of this country, dragged tragically into the whirlwind, was this Vatican City, this tiny, defenseless state, surrounded on all sides by fire, remaining territorially and juridically, but above all spiritually and morally, an oasis of peace.

"Your illustrious corps has known how to show the role of diplomacy in its highest conception . . . we have been constantly preoccupied with sparing humanity from this funereal conflict. For that reason particularly we have always kept ourselves from letting escape from our lips or our pen a single word or a single indication of approval or encouragement in favor of the war taken up against Russia in 1941.

"WORLD OF PROPAGANDA"

"The diplomatic world often finds itself in contact with the world of propaganda, but this propaganda should follow a holy law dedicated to truth and objectivity."

Spellman declared that it was the church's duty to stand against the "wave of militant atheism."

He said the church must "face a tidal wave of militant atheism, unbridled immorality, vile injustices and blinding hatreds and cruelty that in this atomic age of godless materialism threatens the death of civilization, threatens the end of man's world."

He branded as "empty theorizing" talk of the liberation of man "if the fundamental freedom necessary for human happiness is denied."

"I refer to the freedom of religion," he said, adding that the anxiety the Pope has manifested toward portions of his flock "extends to many parts of the world, where man's right of religious freedom is violated with diabolical deceit and satanic fury."

City, County To Buy Vote Machines

By HERMAN HANCOCK

Leaders of the Atlanta and Fulton county governments have voted to purchase 150 voting machines and there is a possibility they will be ready for balloting in the September state primary if delivery can be made by that time.

Citizens of Atlanta, including that portion of Atlanta which lies in DeKalb county, and Fulton county will thus use the voting machines for the first time as a result of an agreement reached yesterday between members of the Fulton county commission and city council's finance committee.

City leaders agreed to purchase 75 machines to match a similar purchase by the county with the following stipulations:

1. The city will buy the machines and will hold title to them.

2. They will be rented to county and state election officials for their elections or primaries.

Decision to make the purchase came after a stormy meeting of the finance committee to which county leaders had been invited.

Mayor Hartsfield insisted that the city provide only half the funds necessary to buy the 75 machines which it is estimated will be needed in city elections, but Charlie Brown, chairman, and other members of the county commission, insisted that the county could not make the outlay on that basis.

Finally, Hartsfield and others agreed to negotiate for the 75 needed by the city if title were retained by the city and if county and city executive committees would pay a uniform rental rate to both the governments for use of the machines.

No effort was made to determine the rental yesterday, but conferees were elated at the agreement through which voting machines were assured in future elections.

Members of executive committees of Atlanta and Fulton county have urged machines for 15 years, and they were enthusiastic about the prospect of trying them out for the first time in the September state primary.

Both governments indicated they are ready to proceed to secure the machines at once and that only obstacles in delivery will prevent their use this year.

Gertrude Perkins, director of the Atlanta League of Women Voters; Charles A. Morris, president of the Bass Community Council, who led a delegation of members to the meeting; Joseph M. Wallace, defeated in a race for council in the 1945 city primary, appeared to urge immediate action.

Under a bill passed at the last session of the legislature, the county commission could be forced to call a referendum election on buying the machines if 10 per cent of the voters signed a petition demanding it. Brown referred to this provision when he urged the administration leaders to work out some plan for immediate action.

All commissioners except Ed L. Almand attended the meeting. Almand had a previous engagement.

Although Gilliam at first voted against the proposal for the city to acquire the 75 machines, he later relented and added his vote to the affirmative column, making it unanimous.

Cloudy, Rainy Weather, High of 70, Seen Today

[illegible]s may be in style for Atlantans today as the weatherman says it will be cloudy and rainy tonight and tomorrow.

It'll be warmer today and tonight, however, he said, cooling off slightly tomorrow.

A high of 70 degrees is predicted today with a low of 48 degrees.

IN OTHER PAGES

Classified ads.	19, 20,21
Comics.	22
Cross-word puzzle.	19
Editorial pages.	8,9
Elizabeth Woodward.	14
Financial news.	16
Obituaries	12
Radio programs.	18
Railroad schedules.	22
Sports.	17, 18
Theater programs.	14
Weather.	12
Women's Page.	14

Report Allen To Quit Post

It was rumored at the state capitol late yesterday than Ivan Allen Jr. plans to resign as executive secretary to Gov. Arnall, because of private business obligations. He is an officer in the firm of Ivan Allen-Marshall Company here, of which his father is president.

The Allens are personal as well as political friends of the Governor.

Reports had it that P. T. McCutchen Jr., clerk of the house of representatives for the past four years, would be named to succeed Allen.

Gov. Arnall could not be reached for comment on these reports.

EDUCATOR INFORMS ADMINISTRATORS

Schoolmarm Had Morons, Smarties in Her Classes

By KATHERINE BARNWELL

There once was a retired schoolteacher who was musing on the later lives of those whom she had instructed. Said she:

"In my time, I have had in my class a murderer who now awaits death, a thief who is behind the jail's bars, an evangelist now buried in the churchyard, a pugilist made blind in a brawl and an imbecile who is knocking his head against a padded cell."

"I must have been a great help to those youngsters," she reflected ironically. "I taught them the rhyme scheme of the English sonnet and how to diagram a complex sentence."

That is the epitome of education as it should not be.

That illustrates why 800 education leaders, members of the American Association of School Administrators, are meeting here for a three-day regional conference at the Ansley hotel.

That's the parable told the educators by the opening speaker at the conference, Dr. W. Howard Pillsbury, superintendent of schools, Schenectady, N. Y.

Education is not merely the teaching of literature or grammar or arithmetic—although these all have their place in it. Dr. Pillsbury emphasized that education, as it looks ahead, must develop sound attitudes which will make possible the building of lasting world peace.

"Never before," he asserted, "has the responsibility of education been so great. Men at long last have begun to understand that they must live in peace, if they are to live at all. . . . The problems involved in achieving this are almost unlimited. . . . Their solution must be made possible by education."

Dr. Pillsbury stressed that instruction must not be confined to the school room and outlined a desirable program of adult education, explaining that "education can no longer afford to ignore its extramural responsibilities.

"If we are to wage peace," he declared, "in the same way that we waged war, all the adult education resources of the community—newspapers, radios, the movies—must be mobilized to teach world citizenship."

Second speaker at the conference was Dr. W. W. Bauer, director of health education for the American Medical Association, who discussed the progress of America's health education program.

He pointed out that the quality of health work for school children ranges from "the finest to none at all," and added that "too many children still attend schools in which health education, health guidance and health promotion are virtually nonexistent."

At last night's conference session, Miss Mable Studebaker, a science teacher in Erie, Pa., gave a report on her recent visit to Great Britain as a member of an official committee of American teachers studying schools there at the invitation of the British government.

Dr. Willis A. Sutton, who retired as superintendent of Atlanta schools in 1944, was honored at the conclusion of yesterday's meeting, when S. D. Shankland, executive secretary of the American Association of School Administrators, presented him an honorary life membership in the association.

A combined chorus from Morningside and S. M. Inman elementary schools and the Atlanta Boys High school glee club gave several musical selections at the afternoon and evening sessions. Presiding in the afternoon was Charles D. Lake, president of the American Association of School Administrators, and in the evening A. C. Flora, superintendent of schools, Columbia, S. C.

Shriner Chief Will Pay Visit to Yaarab Temple

The imperial potentate of the Shrine of North America, William H. Woodfield Jr., of San Francisco, will pay an official visit to Atlanta and to Yaarab Temple today.

W. H. WOODFIELD

He will discuss with Yaarab officers the postwar program of the Shrine and its greatly enlarged plans for its hospitals for crippled children.

Woodfield, the highest ranking Shriner in the land, is on a nation-wide swing of 159 cities visiting Shrine Temples en route. He comes here from Savannah.

"The Shrine has pledged itself to assist the servicemen in one important field," Woodfield stated, "that is in finding a job. Shriners in all walks of life in every community are throwing their energies in this direction."

Woodfield also announced that a selected group of doctors will be awarded scholarships to study crippling diseases and their treatment in order to improve the Shrine hospitals. In addition, a series of scholarships will be awarded a group of nurses who will dedicate their work to the treatment of crippled children.

"A vast research program is being set up which will attempt to find the cause and treatment of bone and muscular disease," Woodfield said.

C. of Ga. Installs Two-Way Radios

Two-way radios have been installed in three switch engines of the Central of Georgia in the Atlanta freight yards in an experiment with a view to expediting freight traffic. The engineers can talk with the yard office and receive instructions where to place cars.

It was said that if the experiments prove satisfactory the railroad will put two-way radios in all its engines. Radio experts have been assigned to the freight terminal and are busy working out a system which may speed up switching of cars to a great extent.

There's More Than Quantity
In a large jar of Moroline, petroleum jelly. There's quality, too. Soothing dressing for chapped skin, minor burns-scalds and bruises, minor cuts, chafes. Get Moroline.

BURGLAR BARS
ENJOY Sure Protection INSTALL Burglar Bars
Estimates Cheerfully Given
PHONE MA. 5305
Southern Wire & Iron Works
441 Memorial Dr., S. E., Atlanta

Relief At Last For Your Cough
Creomulsion relieves promptly because it goes right to the seat of the trouble to help loosen and expel germ laden phlegm, and aid nature to soothe and heal raw, tender, inflamed bronchial mucous membranes. Tell your druggist to sell you a bottle of Creomulsion with the understanding you must like the way it quickly allays the cough or you are to have your money back.
CREOMULSION
for Coughs, Chest Colds, Bronchitis

Parole Board Restores Jacobs' Civil Rights

The State Pardon and Parole Board has restored the civil rights of Joe Jacobs, Atlanta lawyer, who was sentenced on Feb. 23, 1945, to serve a year in prison following his conviction on a charge of receiving stolen goods. He was paroled on Oct. 16, 1945.

Jacobs said yesterday that he was working up further evidence to present to the board and that he would appeal for a full pardon. He added that later he would seek readmission to the bar.

English Bride

MACON, Ga., Feb. 25.—Wiley A. Stephens, 25-year-old war veteran, will greet his English bride here the latter part of this week. Mrs. Stephens was scheduled to sail from England Sunday aboard the Queen Mary, bound for New York.

REVIVAL CONTINUES
by
POPULAR DEMAND
Ministered in EGYPT, INDIA and AMERICA

Has Unusual Ability in EXPOUNDING THE BIBLE
REV. RICHARD YUNKER
Union Beach, N. J.
Continues Special Services by Popular Demand
SOUTH-EASTERN BIBLE INSTITUTE
(Auditorium)
301 Capitol Avenue, S. W.
SERVICES NIGHTLY EXCEPT SATURDAY

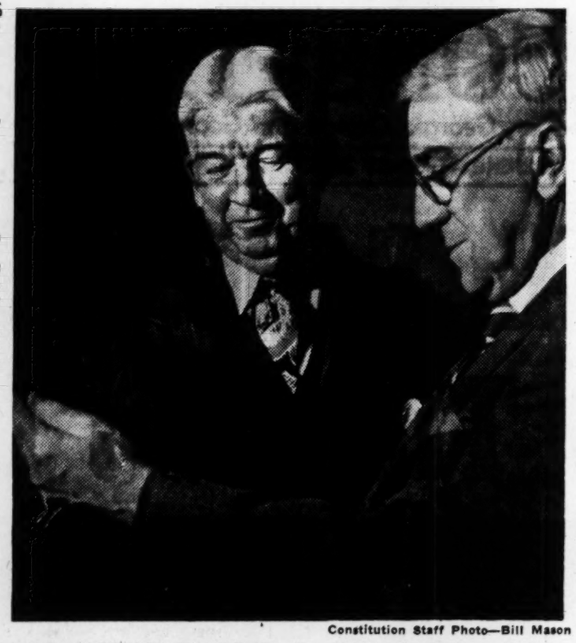
Constitution Staff Photo—Bill Mason

DR. SUTTON HONORED—Dr. Willis A. Sutton (left), who retired as superintendent of Atlanta schools in 1944, was presented a certificate of life membership in the American Association of School Administrators last night by Sherwood D. Shankland, executive secretary of the association. The award was made at the second session of a three-day regional conference here yesterday.

TARVER WAITS PROBE REPORT

Abercrombie Fails Again To Unthaw Battey Freeze

A deadlock between Rep. Malcolm Tarver and the Veterans' Administration is causing a 10-million-dollar hospital to lie idle at Rome, Ga., and one million dollars in cash to lie idle in the State Health Department while thousands of Georgia tuberculosis patients remain uncared for.

This was the situation last night, after State Health Commissioner T. F. Abercrombie returned from Washington, where he had made another unsuccessful attempt to dislodge the Battey General hospital from a freeze imposed by Congressman Tarver.

Tarver is insisting that the hospital be used as a veterans' hospital.

The Veterans' Administration is insisting it does not want Battey General hospital.

And Abercrombie is fighting to obtain the hospital for use in treating tuberculosis patients.

Unless and until this deadlock is broken, neither the veterans nor the tuberculosis patients will be helped by the big, modern hospital, it was pointed out. Neither will the people of Rome receive any financial benefits from an empty hospital.

The people of Rome, themselves, reportedly are divided over the issue. Originally, most of them preferred a veterans' hospital because they anticipated greater spending by the federal government than by the state government. Informed that the Veterans' Administration would not use the hospital, however, many Rome citizens sought to have the state take over the hospital.

Abercrombie estimated the state would spend upwards to $3,000,000 on food and pay rolls in that section, if Battey became a state tuberculosis hospital.

The Georgia legislature recently asked the Georgia congressional delegation to obtain Battey for a state tuberculosis hospital. It showed its good faith by appropriating $1,000,000 to operate Battey.

When Abercrombie met with federal officials to sign a contract for the hospital, however, the deal was stopped by Congressman Tarver. He asked that it be held up for 60 days. Then he put his appriations committee to work investigating why the Veterans' Administration would not accept Battey, Abercrombie quoted Tarver as stating he is awaiting a report by these probers.

'AT EXPENSE OF MAJORITY'

NAM Accuses Government Of Political Deal With CIO

ASHTABULA, Ohio, Feb. 25.—(UP)—Robert Wason, president of the National Association of Manufacturers, charged Monday that the federal government was granting concessions to the CIO in exchange for its political support, seriously endangering industry and agriculture, the professions and personal services.

As a result, he said in a speech prepared for delivery before the Ashtabula chamber of commerce, the national economy is "distorted by strains and stresses."

"In exchange for votes and power, government makes concessions to organized labor at the expense of the other three-quarters of the laboring economy," he said.

"The interests of all consumers, of all white-collar laborers, and all investors have been forgotten in the exchange of concessions for CIO support."

Wason asserted that it was impossible for the government to create workable employment relationships when it, "as a referee, picks up the ball and scores a touchdown for the CIO."

"In consequence," he said, "the nation has been blazing with strikes. Their fires have consumed the daily substance of millions of Americans. Some settlements have been made on a fire-alarm basis. Some are in prospect. The fires may be put out temporarily by half-measures. Walter Reuther, United Automobile Workers (CIO) vice president, has given assurance that they will be renewed. Any current settlement, he said, will be only a 'down payment' on the future.

"The upset caused by these goings-on in our managed economy is spreading to agriculture. The farmers want a higher parity—a higher subsidy—to be able to pay higher wages to their farmhands. Otherwise they will lose them to the factories, where wages now run better than $50 a week for 40 hours.

"And from shortage of farm labor will come shortage of food crops and what will that do to a hungry world—and to the cost of living?"

Citizenship Forums

GRIFFIN, Feb. 25.—A series of citizenship programs, presented in the form of forums, are being conducted here at the Griffin High school, sponsored by the Hi-Y and Tri-Hi-Y Clubs of the school.

STARTS WORK IN JUST 2 SECONDS
BAYER ASPIRIN
RELIEVES SIMPLE HEADACHE FAST-SURE

RU-EX
Lemon Juice Recipe Quickly Relieves Rheumatic Pain
• Mixes to Full Quart at Home 98c
Jacobs Drug Stores

Ulcer Stomach Pains
GAS, INDIGESTION, BURNING
Due to Excess Stomach Acid
Over 200 million already sold. Trial often relieves in 5 minutes or no cost.
UDGA Tablets SPECIAL TRIAL 25c
Jacobs Drug Store

NO DULL DRAB HAIR
When You Use This Amazing
4 Purpose Rinse
In one, simple, quick operation, LOVALON will do all of these 4 important things for your hair.
1. Gives lustrous highlights.
2. Rinses away shampoo film.
3. Tints the hair as it rinses.
4. Helps keep hair neatly in place.
LOVALON does not permanently dye or bleach. It is a pure, odorless hair rinse, in 12 different shades. Try LOVALON.
5 rinses for 25¢
Guaranteed by Good Housekeeping
Jacobs DRUG STORES

PRICE ON WORSTEDS REVISED BY OPA IN ATTEMPT TO PROVIDE MORE SUITS

WASHINGTON, Feb. 25.—(AP)—Seeking to increase supplies of men's suits, OPA Monday revised its maximum average price regulation covering worsted fabrics.

OPA said it could not estimate how much production of worsted fabrics for suits might be increased under the revised program.

"The purpose of the order," an OPA spokesman said, "is simply to remove any production impediment that might have been caused by MAP."

This will be accomplished, he added, by freeing fabric producers of the requirement that the average price of their total production be no greater than it was in the base period. Under the new order, only the amount of material produced during the base period must be calculated in determining an allowable average price.

For example, if a manufacturer produced 100,000 yards of worsted fabric for suits in a base period quarter of 1943, only that amount must be taken into consideration in figuring a maximum average price for the corresponding quarter of this year.

Any production in excess of 100,000 yards would be exempt. This, OPA contends, will stimulate production of suiting fabrics which usually are more expensive—because manufacturers will not have to balance the excess amount with a proportionate share of cheaper fabrics.

Ham, Egg Show Set at Ft. Valley

FORT VALLEY, Feb. 25.—The Fort Valley ham and egg show, sponsored annually by the Fort Valley State College for Negroes and directed by County Agent O. S. Neal, will be held on March 8.

The late W. T. Anderson, of the Macon Telegraph, was one of the strongest supporters of the ham and egg show, always contributing the money for the first and second prizes and appeared in person each year addressing the assembly. In honor, a brief memorial service will be held this year in connection with the show. The main address for this service will be delivered by A. J. Evans, of this city.

An empty house is more expensive than a Want Ad in The Constitution that will rent it.

Fire Unit Criticized

MACON, Feb. 25.—E. L. Dyer, president of the Bibb County Old Peoples' Club and candidate for the state legislature, has criticized the Macon fire department as being "sadly lacking in manpower" and has called upon the city government to hire more firemen and pay them better salaries.

SKIN IRRITATIONS OF EXTERNAL CAUSE
Eczema, acne pimples, simple ringworm, tetter, salt rheum, bumps (blackheads), and ugly broken-out skin. Millions relieve itching, burning and soreness of these miseries with this simple home treatment. Black and White Ointment goes to work at once. Aids healing, works the antiseptic way. 25 years success. 10c, 25c, 50c sizes. Purchase price refunded if you're not satisfied. Use only as directed. Vital in cleansing is good soap. Enjoy Black and White Skin Soap daily.

Atlanta Firm Low Bidder For S. C. Road Projects

The W. C. Sheppard company, of 2450 Briarcliff road, N. E., was low bidder at $341,874 and $302,660 respectively on two road grading and bituminous surfacing projects for the South Carolina State Highway Department, Columbia, S. C.

The projects are 15.776 miles of Route 54 in Florence county from Salem to Lake City, and 11.36 miles of Route 503 in Horry county from Conway to Myrtle Beach by way of Pine Island.

Women Democrats

LAWRENCEVILLE, Feb. 25.—Judge Tom S. Candler, associate justice, supreme court of Georgia, will speak to the women's division, Georgia Democrats, at Lawrenceville Tuesday at 3 p. m. at the county court house.

BURGLAR GUARDS
Protect Your Valuables
TIP-TOP ROOFERS
"When You Hear Drip, Drop, Call Tip-Top"
JA. 3039 221 MARIETTA

Imagine me!
giving myself a permanent!
You can do it, too, in 2 to 3 hours at home
Hair is softer, lovely and easy to manage with a Toni permanent, for this is a *creme cold wave*—with a *creme* waving lotion that imparts luxurious beauty to the hair!
Complete Toni Kit contains everything you need for a glorious wave! Preparations, like those used in beauty salon-type permanents, are laboratory-tested. Wonderful for children's hair, too. Money back guarantee!

$1.25 plus tax
toni
HOME PERMANENT
creme cold wave
Jacobs DRUG STORES

SUPER-VALUES
• • • • • TODAY AND WEDNESDAY • • • • •

GOLDEN FLEECE
FACIAL TISSUES
Extra strong, absorbent, 4-ply Facial Tissues in a handy dispenser box.
35c Box of 500's

Jacobs DRUG STORES
Georgia Owned

2.00 Size
DOROTHY GRAY
Blustery Weather LOTION
Keep your hands and face soft and lovely always. They are an asset to any beautiful lady.
1.00

75c Value
2-Way Mirror
Plain on one side and magnifying on the other. Makes a fine make-up mirror.
59c

A Special Delight!
CHOCOLATE WALNUT SUNDAE
Luscious, velvet smooth vanilla ice cream smothered in rich, full flavored chocolate with a topping of delicious walnuts and whipped cream and a cherry.
25c

Dependable
FOUNTAIN PEN
Your choice of colors. Fully guaranteed. Super smooth writing point. We have only a limited quantity of these pens.
1.40

Regular 1.35 Size
PINKHAM Compound
A vegetable tonic that contains vitamin B-1. Help nature do its work by fortifying yourself with this body builder-upper.
69c (Limit 1)

7-Jewel Precision-made
WRIST WATCH
MEDANA
• Sparkling chrome finish with lovely stainless steel backs.
• Excellent, guaranteed accurate timekeeper.
• Choice of assorted dials. Leather bands.
GET YOURS TODAY!
13.50 Plus 18% Fed. Tax
AN IDEAL GIFT!

Regular 1.25 Size
ABSORBINE JUNIOR
Recommended for the relief of sore, aching muscles. Use it on your Athlete's Foot. The results will surprise you.
61c (Limit 1)

PLASTIC
ORANGE JUICER
Strong and durable. Bright colors. Lock-top—Keeps top in place. Wide "No-Drip" lip. Quick, easy pouring.
98c

NOISELESS
POKER CHIPS
You get 100 of these noiseless, unbreakable, red, white and blue colored chips in each box.
59c
Congress Bridge Cards 2 Decks 1.49

THRIFTIES LIMIT ONE
60c DR. LYONS TOOTH POWDER 21c
10c WOODBURY SOAP . 3 for 16c
50c WOODBURY SHAMPOO . . 23c
50c WILLIAMS AQUA VELVA . 39c
50c VITALIS HAIR TONIC . . 39c
1.25 SIMILAC FOR BABY . . . 69c
25c CARTERS LIVER PILLS . . 19c
25c PEPSODENT Tooth Paste 2 for 29c
GILLETTE BLUE BLADES 5's . . 25c
All Taxable Items Plus 20%

Regular 1.25 Size
RETONGA
The vitamized gastric tonic for both men and women. Fortified with EXTRA B-1 for EXTRA strength.
1.09

Regular 50c Size
PHILLIPS Milk of Magnesia
An antacid and laxative that is easy to take. The whole family will feel better after using this mild, quick-acting medicine.
21c

Regular 75c Value
IRON CORD
Five feet long with underwriter's seal of approval on each cord. You never know when your old cord may burn out. Keep a spare handy.
59c

Regular 75c Value
WHISK BROOM
Good straw and hand sewn. For extra durability. Keep neat at all times. Use a whisk broom regularly on your clothes.
59c

SHIPMENT JUST RECEIVED!
SACCHARIN TABLETS
Replenish your needs today—our supply is limited so hurry if you want to get yours. Saccharin has no food value. Non-fattening.
Bottle of 100's—¼ grain 25c
Bottle of 100's—½ grain 29c
Bottle of 1000's—¼ grain 79c
Bottle of 1000's—½ grain 89c

BIG SOAP SALE!
• LUX • LIFEBUOY
3 for 16c
SWAN SOAP
3 FOR 27c

ORDERS FILLED DAY RECEIVED
for the Convenience of Our Out-of-Town Customers
• ORDER BY MAIL •
ADD 10% FOR POSTAGE

SYCAMORE HAS NO PHYSICIAN

Try and Stay Well in Georgia, For Doctors Are Mighty Scarce

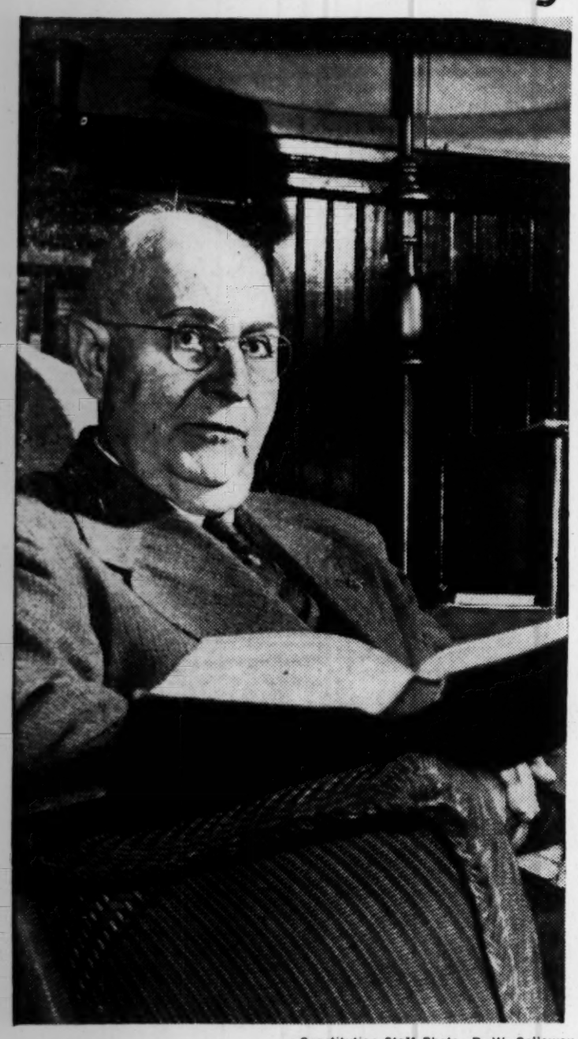

Constitution Staff Photo—B. W. Callaway

THE DOCTOR OF SUGAR STREET—He's Dr. W. J. Turner and although he's 77 and began practicing in the horseback days, he still's making the rounds, ministering to the sick of the community. He is seen at study in the living room of his home on Sugar street in Ashburn.

By BILL BORING
Constitution Staff Writer.

SYCAMORE, Feb. 26.—If you travel in Georgia today, don't get sick. And whatever you do, avoid accidents that might cause you to require medical or surgical attention. You might die.

The shortage of doctors is growing more acute each day—that is if the complaints of the people are a fair barometer. You hear it on every hand and in almost every community you visit—"no doctors, or the ones we have are working themselves to death, going night and day."

The shortage is bad for everybody but works a worse handicap on the traveler. Your best bet is to get sick or have your accidents at home where possibly you swing influence with some doctor or know someone who does.

It's getting that bad, where influence counts in getting medical aid.

And try getting into a hospital. Hospital rooms are as rationed as hotel rooms.

QUEUE UP COMING?

It is coming to where you'll have to queue up for medical help—get your appointment in well in advance.

And while hospital rooms are short, it's even worse if you haven't got the money to reserve one. They tell you in some of these Georgia communities that doctors won't treat you now unless you go to a hospital. It isn't that the doctors are becoming hardened and calloused to suffering. They just can't spend a lot of time traveling to and fro. Too many patients.

Sycamore, for instance, doesn't have a doctor. They had two, but both died and they used to serve a big block of Turner county.

"We have to get our doctoring done in Ocilla, 20 miles away, or in Albany, which is farther," declares I. J. Wright, who says he needs medical care now because he has "gravel stones," but can't get as much as he should have.

"Can't you write something in the paper that would induce a young doctor to locate here?" asked Mrs. Thelma Pierce, who works in a Sycamore drug store and knows of the dire need for medical care on the part of the people of the community. Many such calls clear through her store.

APPENDICITIS, NO DOCTOR

"I had an attack of appendicitis not long ago," she said. "I couldn't get a doctor to come here. I had to go to Tifton, about 20 miles away.

The people here told me of Dr. W. J. Turner, over in Ashburn. He's 77 and started practicing back in the days when doctors rode horseback to visit their patients and operations were performed in the kitchen. But he's still active today, going night and day, ministering to the needs of the sick for miles around. He can't quit now. There are too many people sick and too few doctors

They think a lot of Dr. Turner here and in his home town of Ashburn, where he has been practicing for more than 50 years.

"We don't know what we'd do without him," they say.

"There's such a shortage of doctors," declares his charming wife. "Dr. Turner can't go as much as he used to, of course, but he does as much as he is physically able. We need a young doctor in this community."

Starnes To Run Again

GADSDEN, Ala., Feb. 25.—(AP) Joe Starnes, of Guntersville, Monday announced that he will seek to regain the seat in congress which he lost to Albert Rains, of Gadsden, two years ago.

SEMI-ANNUAL STATEMENT for the six months ending December 31, 1945, of the condition of the
OLD COLONY INSURANCE COMPANY, of Boston, Massachusetts.
Organized under the laws of the State of Massachusetts, made to the Governor of the State of Georgia in pursuance to the laws of said State.
Principal Office—87 Kilby Street, Boston, Massachusetts.

	I. CAPITAL STOCK	
1.	Amount of Capital Stock	$1,000,000.00
	II. ASSETS.	
4.	Stocks and bonds owned absolutely: Market value (carried out)	$12,400,465.86
5.	Cash in Company's principal office and in transit $20,371.54	
6.	Cash deposited by Company in bank $330,153.74	
	Total Cash Items (carried out)	360,525.28
8.	Premium notes on issued policies	70,896.91
10.	Interest due and unpaid	28,735.14
11.	All other assets, real and personal; not included above:	
	Agents premium balances less reinsurance payable	296,307.68
	Reinsurance recoverable on paid losses	45,136.45
	Deposits with associations	8,529.35
	Total Assets of Company (actual cash market value)	$13,200,596.67
	III. LIABILITIES.	
2.	Claims in process of adjustment, or adjusted and not due, including reported or opposed claims	1,091,744.17
3.	Claims resisted, including interest, expenses, etc.	2,880.00
	Total policy claims	1,094,624.17
	Deduct re-insurance thereon	268,899.31
	Difference	825,724.86
5.	Dividends declared and unpaid to stockholders	50,000.00
7.	Taxes accrued and unpaid	81,570.00
8.	Other items, give items and amounts:	
	Estimated expense adjustment of losses	27,050.00
	Salaries, rents, expenses due or accrued	8,500.00
	Contingent commission due or accrued	21,600.00
	Marine return premiums and reinsurance premiums	10,000.00
	Social security and income taxes withheld	1,455.57
	Estimated deferred preferred premiums payable for group annuities	113,398.35
	All other liabilities	1,706.98
	Voluntary reserve	2,244,438.35
	Amount of Reserve for insurance	2,315,152.56
9.	Cash capital paid up	1,000,000.00
10.	Surplus over all Liabilities	6,500,000.00
11.	Total Liabilities	13,200,596.67
	Amount of unearned premiums represented by installment notes, being total amount of such notes $70,896.91	
	IV. INCOME DURING LAST SIX MONTHS OF THE YEAR 1945	
1.	Amount of Cash Premiums received	1,117,631.82
2.	Amount of notes received for premiums	74,184.74
3.	Interest and dividends received	218,188.72
4.	Amount of Income from all other sources	4,889.56
	Total income	1,414,894.84
	V. DISBURSEMENTS DURING LAST SIX MONTHS OF THE YEAR 1945	
1.	Total Claims Paid 870,200.53	
2.	Deduct amount received from other Companies for losses or Claims of Policies of this Company reinsured 338,325.25	
	Total amount actually paid for Losses	531,875.28
7.	Dividends paid Stockholders	250,000.00
8.	Expenses paid, including Commissions to Agents, and Officers' Salaries	515,947.92
9.	Taxes paid	12,764.28
10.	All other Payments and Expenditures	93,017.64
	Total Disbursements	1,403,605.12
	Greatest Amount Insured in any one risk 1,020,000	

A copy of the Act of Incorporation, duly certified, is in the office of the Insurance Commissioner.
STATE OF MASSACHUSETTS—
COUNTY OF SUFFOLK
Personally appeared before the undersigned, F. M. Dominick, who, being duly sworn, deposes and says that he is the Vice President of Old Colony Insurance Company and that the foregoing statement is correct and true.
F. M. DOMINICK,
Vice President.
Sworn to and subscribed before me this 14th day of February, 1946.
J. H. CLEARY JR., N. P.

ONE LESS

'Buggy Doc' Retires

HALSTEAD, Kan., Feb. 25.—(AP)—Dr. Arthur E. Hertzler, a physician for 54 years and nationally-known as author of the book, "The Horse and Buggy Doctor," has retired.

The 76-year-old physician announced his retirement in the following note to the nurses of the hospital which he founded at Halstead 44 years ago:

"My dear girls:

"Old grandpa has retired. Fifty-two years, seven days a week is all I had. Henceforth I will keep house for Doc (his wife) and bathe the dawg. I may plant some onions and beans."

Dr. Hertzler said he also plans to write his "last book," entitled "The Child in Civilization," and will be available to the hospital in an advisory capacity.

Alcoholics Anonymous

Alcoholics Anonymous, central group, will hold its regular closed meeting today at 8 p. m. in Room 102, Kimball House, officials here announced.

Four $10,000 Posts Urged

WASHINGTON, Feb. 25.—(AP)—Four $10,000-a-year assistants to the secretary of labor were recommended Monday by the Senate Labor Committee after a brief appeal by Secretary Schwellenbach.

The cabinet member asked a closed session of the committee for an under secretary and three assistant secretaries, all to be appointed by the President, subject to senate confirmation.

DAVISON'S

Fine Hose Are Hard to Find
But You Can Still Dream of
ARTCRAFT
Stockings of Elegance

You can dream, can't you, of the Artcrafts you'll have in abundance when fine hose become plentiful again. Until that happy day, remember—there are no finer hose than Artcrafts—and no finer place to buy them than Davison's.

DAVISON'S

Handmades

Made To Hand Down

We can appreciate the concern of their majesties, The Babies. These exquisite christening dresses are beautiful treasures . . . to dazzle the Bishop and friends and relations on the Great Day . . . to bequeath to the next generation along with the family jewels. The christening dresses and special event dresses sketched are imported from Madeira and Puerto Rico. Every tender stitch is done by hand. They are typical of the infinite pains we take to bring the best of everything to our best-beloved customer—Your Baby.

Imported Christening Dress of cotton organza with Slip of batiste. Exquisitely embroidered and with lace panel front. 27" long. Set, $35.

Imported Christening Dress and Slip of fine cotton batiste. Hemstitching and tiny tucks form yoke effect. English lace trim. 27" long. Set, 23.95.

Embroidered Handmade Dress of batiste. Entre-deux and lace on neck and sleeves. Infants' size, $7.93

Sleeping Beauty Gown of fine batiste. Bishop sleeves for comfort. Lace and embroidery trim. Infants' size in 17" and 21" lengths. 3.98.

Handmade Dress for baby girl or boy. Batiste with scalloped embroidered collar and cuffs. Hand-embroidered. Sizes 1 and 2, 5.25.

Davison's Layette Shop, Second Floor

Rise in Living Costs Forecast by Eccles

WASHINGTON, Feb. 25.—(UP)—Chairman Marriner S. Eccles of the Federal Reserve Board predicted Monday that the cost of living may rise to 40 per cent above prewar levels, 10 per cent more than now, under the administration's new wage-price policy.

He raised the prospect of costlier merchandise in urging the House Banking and Currency Committee to extend the price control act, due to expire June 30, as long as necessary for short supplies to catch up with demand.

"Price controls are virtually our last bulwark against increasing costs of living," he said.

As he testified, President Truman, by executive order, re-established the Office of Economic Stabilization and formally placed Price Administrator Chester Bowles at its head. The order also revives the Economic Stabilization Board. Both were early postwar casualties but are being brought back to life to support the battle against inflation.

Rep. Wright Patman, Democrat, Texas, drew the cost of living prediction from the dapper Eccles. He asked him for his estimate on the value of today's dollar as compared with the prewar greenback.

"According to OPA figures, the dollar is about 30 per cent inflated," Eccles replied. "This is as good a job as any country has done to control inflation. Canada perhaps has done a little better.

"I should think that with increased wages and prices under the new wage-price policy, there is a possibility, according to some estimates, that we may get an increase to a maximum of 40 per cent. I think that if the cost of living can be held to 40 per cent above the prewar cost, then we will have done a good job in view of the large public financing."

He said "it is beyond dispute that the money supply today is at an all-time high level, that there is a greater backlog of demand for all kinds of goods than ever before."

He said that policies dealing with the money side of the inflation equation should be accompanied by wage and price policies on the other side so that a fast and permanent high level of production will be achieved.

"Wage increases," he continued, "can only be justified when they can be met out of increased productivity and profits without increasing prices. Clearly, wage increases that result in price increases to the consumer are inflationary.

"It has been contended that all price controls should be removed in order to insure full production. Where price ceilings do not in fact afford a sufficient margin of profit to call forth production they can and doubtless will be adjusted, but these conditions are not general."

Eccles also told the committee that:

1. Of today's money supply, the general public has available in demand deposits and currency more than $125,000,000,000; holds another $100,000,000,000 in government securities, and has almost $50,000,000,000 in time deposits.

2. The tremendous expansion of bank credit, swelling the money supply, is a primary source of inflationary pressures now.

3. Prices range from 20 to 70 per cent higher than they were in 1940.

4. Money in circulation is more than four times the prewar amount because of higher prices, higher employment and higher payrolls.

4th Service Command Leads in Recruits

"The Fourth Service Command, with headquarters in Atlanta, is leading the nation in regular Army enlistments,' says Maj. Harold H. Moore, recruiting officer for the Atlanta area.

Maj. Moore also pointed out that men who enlist in the regular Army before Oct. 6 and who serve for three years, are eligible for the benefits of the GI Bill of Rights.

In a statement indorsing this plan, Gov. Arnall stated: "These benefits include exceptional educational opportunities, and may amount to a full college course.

"Enlistment offers many advantages to young men and to protect our nation and to insure world peace, we must have an efficient Army."

New Observatory Chief

WASHINGTON, Feb. 25.—(AP)—Capt. Ralph S. Wentworth, of Annapolis, Md., has relieved Commodore J. Frederick Hellweg, as superintendent of the United States Naval Observatory, the Navy announced Monday.

Here's REAL FAST PROLONGED Relief for
COUGHS of CHEST COLDS
When chest colds strike — rub on warming, soothing Musterole to promptly relieve coughs, sore throat and tight muscular soreness.
Musterole *immediately* starts right in to bring fast and prolonged relief and *continues* to do so all while it remains on your body. It actually helps break up the painful local congestion—and checks irritation.
Musterole offers all the advantages of a warming, stimulating mustard plaster yet is so much easier to apply. Just rub it on. There's no fuss! No muss! In 3 strengths. All drugstores.
MUSTEROLE

Constitution Staff Photo—B. W. Callaway

COMMISSION FOR SECRETARY—Ben W. Fortson Jr., of Wilkes county, signs his commission as he takes office as secretary of state for Georgia. Looking on is Gov. Arnall, who made the appointment yesterday.

HAD MANY A 'SHINER'

Fortson Won Big 'T' For Boxing at Tech

By M. L. ST. JOHN

Georgia's new secretary of state, Ben W. Fortson Jr., who was sworn in yesterday by Gov. Arnall, used to go home every Saturday with a black eye when last he lived in Atlanta. That was before he became an invalid, and before he entered Georgia's political field. He hopes conditions are different today.

Back in 1923, Fortson won a "T" as light-heavyweight champion on Georgia Tech's boxing team. Those were the days of his black eyes. The physically well-developed man turned to chess and fishing as hobbies after an automobile accident in 1929 paralyzed both his legs.

Formerly in the banking business, Fortson first turned to politics as a hobby. He has served two terms in the senate and two terms in the house without opposition. Yesterday he turned professional when he accepted the $6,000-a-year job as secretary of state.

SINCERE, HONEST

Fortson, who impresses his fellow Georgians with his sincerity and honesty, made a deep impression on Dale Carnegie, author of "How to Win Friends and Influence People." Carnegie introduced himself to the man in the wheel chair in an Atlanta hotel, and then wrote a syndicated column on "the happiest man I have ever seen—Ben Fortson."

Quite a speaker and quite a fighter for the underdog, Fortson got his start in public speaking and governmental interest when he won medals at Starke University school at Montgomery, Ala. In his prep school essay, Fortson urged that Muscle Shoals be used for the benefit of all the people rather than for just a few. Recently, Fortson has exercised this speaking and public spirited talents to help repeal the poll tax in Georgia, and in unsuccessful efforts to lift the ban on Gov. Arnall serving a second term.

He won the military medal at Starke, a military school, but never put his military training into practice. He was too young for the first war, and physically unfit for the second.

STATE INSPECTOR

Fortson rolled his rolling chair over Georgia last year inspecting state institutions and recommending a $28,000,000 building program. As chairman of the hygiene and sanitation committee in the house, he helped expand the public health program.

Interested in education, Fortson served as chairman of the University of Georgia committee in both the senate and house. He is trustee of the Mary Willis library in Wilkes county, one of the first free county libraries to be established in America. He has been secretary-treasurer of the Washington school board. Also, in his native Wilkes county, Fortson is a steward in the Methodist church, director of the Kiwanis Club, and treasurer of the Red Cross.

The 41-year-old new state official is the son of the late Ben W. Fortson Sr., for several years reporter for the state supreme court and court of appeals, and Mrs. Fortson, who now resides at 233 Fourteenth street, N. E., Atlanta. Ben was in the banking business in Atlanta and Washington before his accident.

MARRIES IN '26

Fortson was married to Miss Mary Cade, of Washington, in 1926. Their daughter, Ann McNeill Fortson, is a student at Georgia State Woman's College at Valdosta.

Known for his loyalty, Secretary of State Fortson gave his first appointment yesterday to the man "who taught me loyalty." He placed "Senator" Charlie Sims on the payroll as porter. Sims, giant Negro, has been caring fo. Ben, "carrying me around like a baby," for 17 years.

Fortson spent his first day receiving congratulations for an appointment which surprised him more than it did political observers. Unaware that he might be offered the post when he came to Atlanta to attend the funeral of his friend, the late Secretary of State Wilson, Sunday, Fortson did not bring his wife and daughter with him for any inauguration ceremony. In fact, he added, he didn't bring enough shirts to last for Monday.

Fortson, who is being boomed as a possible "people's candidate" for governor, said he is interested in doing a good job as secretary of state for the remainder of this term. He would not comment when asked whether he would seek another term as secretary of state or be a candidate for governor.

Fortson's Daughter Thrilled and Proud

VALDOSTA, Feb. 25.—(AP)—Caught between classes at the Georgia State Woman's College, Miss Ann McNeill Fortson had only one comment to make on her father's appointment as Georgia's secretary of state:

"I am so proud of him."

Then the daughter of Ben W. Fortson Jr., of Wilkes county, added that she was "so thrilled I can hardly sit through my classes."

The blond freshman already knew about her father's appointment because he called her last night.

"That was such a pleasant surprise," she said. "He never tells me anything about his political affairs."

Mitcham Waives Hearing

Golden Mitcham, 44, of Stone Mountain, charged with receiving eight stolen automobile and truck tires valued at $200, yesterday waived hearing before U. S. Commissioner David J. Meyerhardt and was placed under $1,500 bond.

EMBEZZLER HEAVES SIGH OF RELIEF; ILL-GOTTEN MONEY IS HELD TAX FREE

WASHINGTON, Feb. 25.—(AP)—The supreme court Monday dealt this good news to a bookkeeper who embezzled $13,000 and lost most of it in Reno gambling: He doesn't have to pay $2,978 income tax on that $13,000.

The bookkeeper already has served a prison term. He was sentenced in a Nevada state court to 2-14 years, but was paroled after 18 months.

The federal government then insisted that the bookkeeper—Laird Wilcox, employed by the Nevada Transfer and Warehouse Company—should report the $13,000 as income and pay tax on it.

The ninth federal circuit court said that wouldn't be right and the highest tribunal Monday agreed. Furthermore, it said:

"Moral terpitude is not a touchstone of taxability. . . . Sanctioning a tax under the circumstances before us would serve only to give the United States an unjustified preference as to part of the money which rightfully and completely belongs to the taxpayer's employer."

Burson Refuses To Serve Fortson

Napier Burson, chief deputy clerk to the late Secretary of State John B. Wilson, virtually announced his candidacy for the office of secretary of state yesterday as Gov. Arnall administered the oath of office to Ben W. Fortson.

Burson extended congratulations to Secretary of State Fortson, and then turned over the keys to the office to Fortson, saying "I cannot serve with you."

Burson had served as chief clerk for 16 years.

Swensen Named To Ford Post Here

Clarence C. Swenson, of Dearborn, Mich., has been appointed assistant manager of the Atlanta branch of the Ford Motor Company.

Swenson has been with Ford since he joined the company in Kansas City in 1919. In 1941 he was transferred to the Dearborn office where he held the position of traveling auditor.

Rammed Bridge Useless For Several Months

CHARLESTON, S. C., Feb. 25.—(AP)—A forecast that the huge Cooper river bridge would be out of use for two or three months came from a highway commissioner Monday as all travel to and from the east of Charleston was forced to make lengthy detours.

Isaac D. Peek, resident commissioner, said repairs would require a minimum of two months. A span of the two-mile bridge was knocked out yesterday when it was rammed by a steamer that had dragged anchor during a squall.

Rev. Yunker, of N. J. Holding Services Here

The Rev. Richard B. Yunker, of Union Beach, N. J., is conducting revival services at the Southeastern Baptist Tabernacle at 301 Capitol avenue, S. W., this week.

Services are being held at 7:30 p. m. each day, except Saturday, and at 11 a. m. Sunday. The Rev. Edgar G. Bethany is pastor of the church.

EASE SNIFFLES SNEEZES
2 drops in each nostril check cold's sniffly misery. You feel better. Caution: use only as directed.
PENETRO NOSE DROPS

ANIMAL CRACKERS

By WARREN GOODRICH

"You'll never go wrong if you follow in your father's footsteps!"

Russia Gets Renegades

BAD TOELZ, Germany, Feb. 25. (AP)—U. S. Third Army authorities turned over to the Russians Monday, 590 Soviet nationals who fought on the side of the Nazis. Two other Russians were in an American prisoner of war hospital with self-inflicted wounds.

Studio To Open

GRIFFIN, Feb. 25. — Warren Young, recently discharged from the army after five years' service, will open the Warbeck Photographic Studio here this week. Young spent most of his time in the army as chief of the photographic section of the Signal Corps in Atlanta.

EYE-GLASSES
Made to Fit Your Eyes and Face
D. M. SHUMAN Owner
Formerly Local Mgr. for a National Optical Chain
SEE
To Your Eyes! They See for You
ATLANTA OPTICAL CO.
131 Whitehall St. MA. 6412

The FREEMAN name reflects good taste
THE SOUTH'S LEADING JEWELERS.
FREEMAN'S
210 Broad St. ROME
103 Peachtree St., ATLANTA
WALTER R. THOMAS President

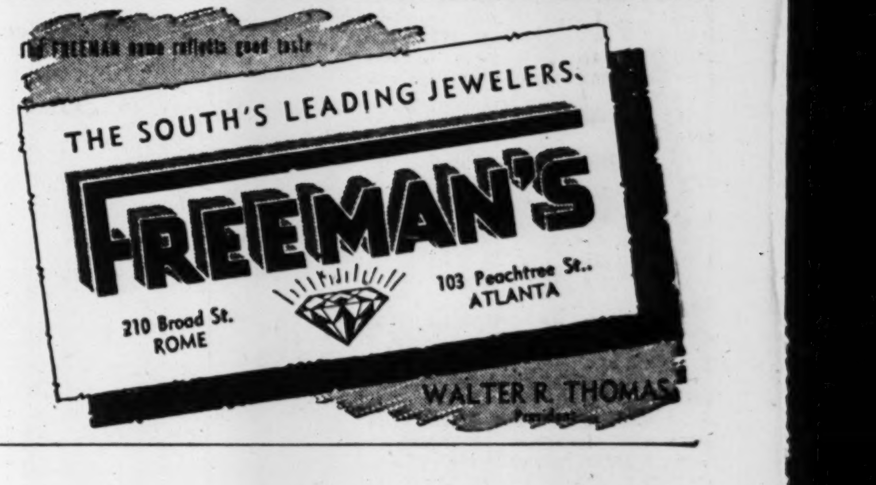

A Message from President Truman

It is of the utmost importance that the American people understand the status and significance of our new Regular Army. It will be the duty of this volunteer Army to help protect the freedoms and maintain the peace we have won at so great a cost.

Atomic power has increased rather than decreased the necessity for our preparation, both in manpower and material. In the coming atomic age, the United States must maintain its military strength — to insure our national security and to promote world order.

Such grave responsibilities obviously cannot be met by anything less than the highest caliber of men. For this reason, I asked Congress for legislation to increase the opportunities of the soldier in the Regular Army. This legislation has been passed and signed by me, and is now in effect.

In serving his country, a man can now get good pay, education, travel and security — with family allowances for his dependents and a new 20-year retirement plan that compares with or excels anything in American industry. These, and the many other advantages of the new Regular Army, should be made known to all our service men and their families.

The Army has embarked upon a world-wide campaign to enlist enough men so that, in demobilizing, we shall not strip our services below the peacetime need. It is imperative that public support be given to this program. We must replace as soon as possible men who have served long and arduously, and who wish to return to civil life. We must also build an Army of volunteers adequate to all our requirements — at home and abroad — until the long-range peace terms and military policies are worked out.

I hope that every individual and group will give earnest and enthusiastic co-operation to this great effort to rebuild our Regular Army. The success of this campaign is vital to the performance of our tremendous task of securing the peace.

Harry Truman
PRESIDENT

Congress authorizes most attractive Enlistment Opportunities in our History

1. Enlistments for 1½, 2 or 3 years. (One-year enlistments permitted for men who have been in the Army six months.)
2. Enlistment age from 17 to 34 years inclusive, except for men now in Army, who may reenlist at any age, and former service men depending on length of service.
3. The best pay scale, medical care, food, quarters and clothing in Army history.
4. An increase in the reenlistment bonus to $50 for each year of active service since such bonus was last paid, or since last entry into service.
5. Up to 90 days' paid furlough, depending on length of service, with furlough paid to home and return, for men now in the Army who reenlist.
6. A 30-day furlough every year at full pay.
7. Mustering-out pay (based upon length of service) to all men who are discharged to reenlist.
8. Option to retire at half pay for the rest of your life after 20 years' service—increasing to three-quarters pay after 30 years' service. (Retirement income in grade of Master or First Sergeant up to $155.25 per month for life.) All previous active federal military service counts toward retirement.
9. Benefits under the GI Bill of Rights.
10. Family allowances for the term of enlistment for dependents of men who enlist or reenlist before July 1, 1946.
11. Opportunity to learn one or more of 200 skills and trades taught in Army schools in U. S. or occupied countries.
12. Choice of branch of service and overseas theater in the Air, Ground or Service Forces on 3-year enlistments.
13. Reserve and A.U.S. commissioned officers released from active duty may be enlisted in Grade 1 (Master Sergeant) and still retain their reserve commissions.

PAY PER MONTH—ENLISTED MEN
In Addition to Food, Lodging, Clothes and Medical Care

	Starting Base Pay Per Month	Monthly Retirement Income After: 20 Years' Service	30 Years' Service
Master Sergeant or First Sergeant	$138.00	$89.70	$155.25
Technical Sergeant	114.00	74.10	128.25
Staff Sergeant	96.00	62.40	108.00
Sergeant	78.00	50.70	87.75
Corporal	66.00	42.90	74.25
Private First Class	54.00	35.10	60.75
Private	50.00	32.50	56.25

(a)—Plus 20% Increase for Service Overseas.
(b)—Plus 50% if Member of Flying Crews.
(c)—Plus 5% Increase in Pay for Each 3 Years of Service.

SEE THE JOB THROUGH U. S. Army BE A "GUARDIAN OF VICTORY"
AIR FORCES • GROUND FORCES • SERVICE FORCES

Enlist Now at Your Nearest U. S. Army Recruiting Station
321 NEW POST OFFICE BUILDING
Atlanta, Ga.

IF YOUR DIET LACKS VITAMINS & MINERALS Beware!
IT MAY CAUSE LOSS OF APPETITE, NERVOUSNESS POOR DIGESTION, LACK OF PEP LOW RESISTANCE TO COLDS . . .
If these are your symptoms get the New Improved V-T PREPARATION
Give V-T to Every Member of the Family From 6 to 60!
ONE BOTTLE Contains Approximately as Much VITAMIN B1 (Thiamin Chloride) as is found in 200 pints fresh raw milk and in about 1,280 cakes of ordinary moist Brewer's Yeast.
ALSO CONTAINS LIQUID VITAMIN B COMPLEX AND NATURAL LIVER EXTRACT (Each lb. derived from 20 lbs. of Liver)
EACH FLUID OUNCE CONTAINED WHEN PACKED
Vitamin B1 (Thia. Chlor.) . . . 2,000 USP Units
Liquid Vitamin B Complex . . . 2 Grains
Liver Extract . . . 1 Grain
Iron and Amonium Citrate . . . 8 Grains
Calcium Hypophosphite . . . 4 Grains
Manganese Hypophosphite . . . 1 Grain
Copper Proteinate . . . 1-40 Grain
Malt Extract . . . 24 Grains
Besides glycerin, soluble saccharin, caramel color, natural and artificial flavors.
TWO TABLESPOONS V-T PREPARATION PROVIDE
6 times the daily adult minimum requirement of Vitamin B1 (derived from Thiamin Chloride) and 8 times that of Iron, besides substantial quantities of Calcium. The need for Manganese and Copper in human nutrition has not been established.
Government experts, in a nation-wide survey, found that 3 out of 4 people—including rich, poor and from all walks of life—were not getting enough vitamins and minerals from their food. V-T Tonic is made to make up for the lack of vitamins and minerals. V-T is pleasant to take. Give it to the children, the grown-ups, give it to Dad, Mother and Brother. Snap back to normal good health—supplement your daily diet with V-T.
GEORGIA OWNED Jacobs Est. 1879 DRUG STORES

a CHEERY Way to say "WELCOME HOME" Serve.. MONARCH FINER COFFEE

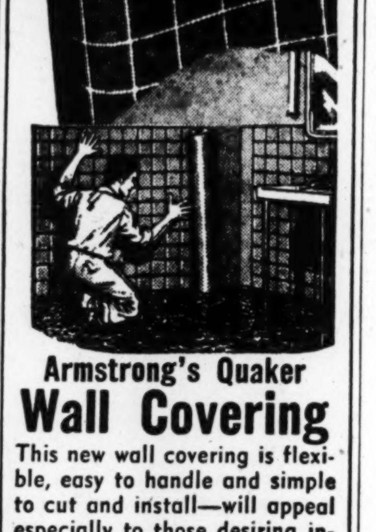

Armstrong's Quaker Wall Covering
This new wall covering is flexible, easy to handle and simple to cut and install—will appeal especially to those desiring inexpensive yet durable walls for bathrooms and other utility rooms.
11c per sq. ft.
6-Ft. Widths Only
Choice of colors & patterns
LUCAS PAINT STORE
WA. 2152 233 Peachtree St.

'WOODS FULL OF CANDIDATES'

Mankin Slams Back Serves Of Capital Press, and Wins

By VIRGINIA VAN DER VEER

WASHINGTON, Feb. 25.—(AP)—"You all," said Rep. Helen Douglas Mankin, "just make yourselves at home. Now what do you do at a press conference?"

The capital's press corps had come to meet a congresswoman, southern style. They let her have an hour-long verbal volley of questions—then surrendered to Dixie's one-woman gift to congress.

Atlanta's tall (five feet, nine inches "in my stocking feet.") freshman Democrat was at the door of her hotel suite with a firm handshake for all.

Gesturing toward the big living room overlooking the White House, she told her visitors frankly:

"Costs $20 a day. Come in and enjoy it."

Deep-voiced Mrs. Mankin, an orchid corsage on her tailored black suit, plopped into a chair and volunteered this comment on her first day in congress:

"The corpus delicti."

Inquisitive reporters found the newest congresswoman could handle the fastest questions they pitched. Perhaps it was baseball training. Mrs. Mankin said she used to play first base herself and is crazy about the Atlanta "Crackers."

Would she be living in the hotel long?

"Not," said Mrs. Mankin, "unless I get a cheaper room."

Did she favor suffrage for the District of Columbia?

"To tell the truth, I don't know a dawg gone thing about it."

What were her impressions on her first day in congress?

The house was "very nice" and the seats much more comfortable than the Georgia legislature.

The relentless questions found out also: Mrs. Mankin, a woman of decision, married her husband a week after they met. This was in Cuba when she was a tourist and he was working as a mechanical engineer.

The South's only woman in congress "votes wet and drinks dry." She's known since childhood she would wind up in politics. She's frank to say the campaign kept her too busy to worry about President Truman's legislative program—but she intends to start now.

Mrs. Mankin said she'd be running again in the Georgia Democratic primary this fall. Would there be opposition?

"Honey," said Rep. Mankin, "the woods are full of people who say they're going to run against me."

The questions dwindled. Mrs. Mankin looked around the room regretfully.

"Wish I had something to feed you," she said. "Never had this many people around before without something for them to eat."

As the 15 women and six male reporters filed out, the newest congresswoman told them impulsively:

"You all please say something nice about me."

They probably did.

House 'Unhats' Mankin; It's an Old Custom

By LORRAINE NELSON,
Constitution Staff Correspondent.

WASHINGTON, Feb. 25.—The smart black hat she'd bought for the occasion hung in the foyer of the house of representatives Monday as hat-loving Mrs. Helen Douglas Mankin was sworn in as Georgia's first and the nation's newest congresswoman.

Custom forbids the wearing of hats on the floor of the house. It's a custom with which Mrs. Mankin, who never appeared in the Georgia legislature without a hat, was not familiar.

Dressed in a sleek black wool suit, adorned with two orchids, and topped with a new quilted satin hat, the newly-elected "lady from Georgia" arrived at the capitol at the noon convening hour to be inducted. She was accompanied by her husband, Guy Mankin, who later witnessed this induction ceremony from the house gallery.

Mrs. Mankin, who admitted she was considerably excited by the occasion, was greeted first by Rep. Carl Vinson, dean of Georgia's house delegation, and then by Reps. Pace, Tarver, Wood, Brown and Cox.

She had met only Wood before. Others of the Georgia delegation were not present. Rep. Vinson escorted his new colleague into the office of House Speaker Sam Rayburn. Introductions over, Speaker Rayburn apologetically informed Mrs. Mankin that she couldn't wear a hat in the house.

"That was the custom before women came to congress—and it still is," he explained.

A few minutes later, arranging the stylish little hat she couldn't wear in a safe spot next to the coat rack in the foyer, Mrs. Mankin remarked: "Well, I had fun buying it, anyway."

Mrs. Mankin's induction was the main business of the day on Capitol Hill.

The house adjourned after a brief session, following the swearing in of the Georgia woman representative, in tribute to the late Rep. J. B. Snyder, of Pennsylvania, who died Sunday.

The senate did not convene.

Associated Press Wirephoto

REP. MANKIN AT CAPITOL—Congresswoman Helen Douglas Mankin, of Atlanta, is seen on the capitol steps in Washington with her husband, Guy Mankin, a mechanical engineer. She was sworn in yesterday to succeed former Rep. Robert Ramspeck, who resigned.

LOCAL DOG POPULATION GETS BIG BOOST WHEN MOTHERHOOD COMES TO LASSIE

The sons of Lassie, a winsome little fox terrier with brown and white spots, who obligingly shares the home of her mistress, Mrs. J. T. Tuggle, at 3553 Briarcliff road, N. E., were coming thick and fast all day Sunday.

Lassie, whom Mrs. Tuggle had been expecting to give birth to "maybe three, maybe four" smaller editions for several weeks, started with offspring No. 1 early Sunday. Finally, in the late afternoon shadows of what had been a highly trying day for both Lassie and a greatly anxious neighborhood, Mrs. Tuggle announced her dog had hit the fox terrier jackpot of the canine world with a litter of eight offspring.

Yesterday the eight pups were being fed milk from an eyedropper as Lassie looked on with an approving eye.

Mauldin To Stay In Athletic Post

Marshall Mauldin, former star center fielder of the Atlanta Crackers, will remain in his post as Fulton county athletic director under an agreement reached between the Fulton county commission and the county civil service board.

Mauldin has been athletic director for the past 18 months, but could not qualify under civil service rules for the job because he is not a college graduate.

"He is the best man we could find for the job," said Commissioner Ellis Barrett, chairman of parks and recreation.

Mrs. Ruth Knight, secretary of the civil service board, said her board would reclassify Mauldin's job so that the requirement of a college education would be eliminated.

Civitans To Meet

The Eastwood Civitan Club will hold its regular meeting at 7:30 p. m. today at the public relations office.

Arnall Asks Care For Paved Roads

Gov. Arnall has asked the State Highway Department to protect its investment in paved roads as well as to lay new pavement on dirt roads.

In a letter to Highway Director George McDonald yesterday, Arnall said he had found many paved highways in bad state of repair. He urged that the department preserve these paved roads.

"While it is important to pave dirt roads and to go in for new construction, we also must maintain the roads we already have," The Governor said.

MOPSY

Had 2,900 Lbs. Sugar Illegally, OPA Says

Nohie Swanson, Negro, 47, of Union City, charged with illegal possession of 2,900 pounds of sugar in violation of OPA regulations, was placed under $500 bond following his arraignment before U. S. Commissioner David J. Meyerhardt here yesterday.

Swanson was arrested Sunday in Union City by local police while driving a truck containing the sugar. Union City officials notified Atlanta's OPA enforcement staff, Meyerhardt said.

DENTIST
DR. I. G. LOCKETT
113½ Alabama St.
Hours: 8 to 6
WA. 1612

INCOME TAX
RETURNS
PREPARED
9 A. M. to 5:30 P. M.
W. R. BENTLEY
616 PETERS BLDG.
WAlnut 1053

SPECIAL SALE SWISS WATCHES
JUST ARRIVED—MEN'S NEW
MILITARY STYLE WATCHES
WHILE THEY LAST
LIMITED SUPPLY
ONLY
$5.50 Plus 10% Fed. Tax
MAIL ORDERS
WILL SEND C. O. D.
Hurry Order Now—Today
PARIS JEWELRY CO.
44 FORSYTH ST., N. W. ATLANTA, GA.
MAIL ORDERS FILLED PROMPTLY
MEN'S POCKET OR WRIST WATCHES
CHROME CASES—SWISS MOVEMENTS

5 YEAR BONDED Guarantee
on ORKIN TERMITE CONTROL
For dependable results, rely on ORKIN'S trained inspectors. Avoid costly repairs and needless damage to your property
Oldest, largest exterminators in the South
WA. 1050 ORKIN
315 PEACHTREE ST.
INSPECTIONS AND ESTIMATES

ALL MAKES
Electric Clocks Repaired
Authorized Telechron Service
Southern Meter & Transformer Co.
817 W. Whitehall St. at Oak St.
RA. 0814

Atlantans Join Jewish Appeal

Four Atlantans have joined in the official opening of a nationwide campaign to raise $100,000,000 for the United Jewish Appeal for Refugees, Overseas Needs and Palestine, the largest single Jewish drive in history.

Frank Garson, Edward M. Kahn, A. J. Weinberg and I. M. Weinstein attended the weekend meeting in Washington, where 350 Jewish leaders launched the campaign and pledged themselves to join in an unprecedented effort to save and rebuild the lives of 1,400,000 Jewish survivors in Europe.

City Salesmen To Observe Anniversary

A banquet and dance to be held at 6:30 p. m. Saturday in the Dixie Ballroom of the Henry Grady hotel will commemorate the golden anniversary of the City Salesmen Asssociation of Atlanta.

Installation of officers will be made by Paul West, who will also serve as principal speaker, and Douglas McRae will be toastmaster for the occasion. Ralph Grimes and J. P. Hill will act as chairmen of the banquet and entertainment features, including the reading of the organization history by Commissioner Charlie Brown.

Salesmen in this territory, representing manufacturers, jobbers or wholesalers who solicit retail trade, and their wives are invited, according to the announcement from Frank Bettis, president.

Out-of-town guests will include: Tom Draughan, president of the Birmingham Salesmen Club; Bert L. Simpson, first vice president of the Salesmen of Alabama, and Paul Meeks, executive vice president of the Salesmen of Alabama.

Reservations may be made by calling N. T. Chambers, Raymond 0287.

666 Liquid—Tablets—Salve Nose Drops..... Used by millions for years Works Great—works fast Caution: Use only as directed COLDS

...and Oooh! What a HEADACHE

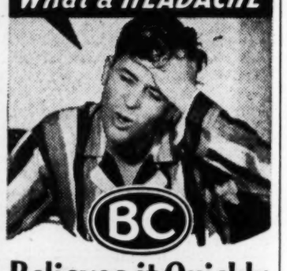

BC
Relieves it Quickly
When you have a bad night and wake the next morning feeling foggy, jittery and generally "all-in", let "BC" lend a helping-hand. "BC" offers extra-fast relief because its ingredients are readily assimilated. Also relieves neuralgia and muscular aches. 10c and 25c sizes. Use only as directed. Consult a physician when pains persist.

HIGH'S

SUIT YOURSELF IN STRIPES. As delicious as a peppermint stick are our new chaulk stripes . . . and so right for spring. 100% soft grey wool with a tiny white chaulk stripe. Here is one fashioned skillfully for you with a round neck, deep winged sleeves, waist minimizing tie-front. Black rayon lining. Kick pleat in skirt front and back. 24.00

SUIT YOURSELF IN CHECKS. Checks make exciting suit news this spring! And you will find just the suit you are looking for in our inspired second floor collection. Sketched: Crisply tailored black and white check with three-button coat and simulated side pockets. Black rayon lining. Deep kick pleats both front and back. 29.00

FASHIONS, HIGH'S SECOND FLOOR

DOG COLLAR BRACELET SETS BY MARGEL. Touch of jeweler's elegance for spring costumes are these wide, wide bracelets with matching dog collars. Choose silver or gold. Bracelets, 1.98 to 7.98. Dog Collars, 4.98 to 6.98.

JEWELRY, HIGH'S FIRST FLOOR

HAD TO LIVE ON SOFT FOODS FOR FIVE YEARS; RETONGA PROVES MERIT

MRS. W. O. McDANIEL.

Grocer's Wife Was Down To Only 89 Lbs., And Unable To Do Her Housework. Regains 19 Lbs. And Feels Fine.

"When I began taking Retonga I weighed less than one hundred pounds and felt so run down I could hardly keep on the go, but now I have regained nineteen pounds and feel like a different person," happily declares Mrs. W. O. McDaniel, well-known home owner of 948 Kirkwood Avenue, S. E., Atlanta. Mrs. McDaniel's husband is proprietor of a popular grocery store and they are well-known throughout their section. In relating her experience with this famous herbal stomachic and Vitamin B-1 medicine Mrs. McDaniel gratefully continued:

"It is hard to believe that anyone could suffer more distress from acid indigestion, sore muscles and run-down feeling than I did. For about five years I dared not eat a bite of solid food and was forced to live on broths, soups and soft foods. Even then everything I ate seemed to turn as sour as vinegar in my stomach and torture me with acid indigestion. I lost weight until I was down to only eighty-nine pounds and did not have the strength to do my housework. Any unexpected noise would upset me for hours. I felt so restless and uncomfortable at night that it was usually about four o'clock before I could get to sleep and my husband told me many times he did not see how I lived on the little sleep I got. At times every muscle in my body felt sore and painful. I felt so high-strung and weakened that every day was just a dread to me, and I had little hope of ever feeling good again.

"Nobody could be more thankful than I am for the relief Retonga brought to me. I enjoy my meals with a fine appetite and everything seems to agree with me. I have regained nineteen pounds, I sleep as restfully as a child and I feel so much stronger that I do all my housework again and even help my husband in his grocery business. I can never say half enough for Retonga."

Retonga is a purely herbal gastric tonic combined with liberal quantities of Vitamin B-1 and is intended to relieve distress due to insufficient flow of gastric juices in the stomach, loss of appetite, Vitamin B-1 deficiency and constipation. Accept no substitute. Retonga may be obtained at Square Deal Drug Store, 10 Broad St., N. W., opposite the Arcade and May's Cut Rate Drug Store, 112 Whitehall St., next to Sterchi's. —(Adv.)

Announcing—
RESTORATION OF
SLEEPING CAR SERVICE

Effective, Friday, March 1, 1946, the Southern Railway System will restore sleeping car service between the following cities, due to the Office of Defense Transportation lowering, effective same date, restrictions curtailing operation of sleeping car lines extending 350 or less miles, to 250 or less miles:

	Trains Nos.
ATLANTA, GA., AND BRUNSWICK, GA.	7-8
ATLANTA, GA., AND COLUMBIA, S. C.	136-18 & 17-19
Charlotte, N. C., and Richmond, Va.	40-12 & 11-39
Raleigh, N. C., and Asheville, N. C.	111-31-15 & 16-32-112
Charlotte, N. C., and Norfolk, Va.	32-4 & 3-39
Chattanooga, Tenn., and Memphis, Tenn.	45-46

*The Chattanooga-Memphis car, on Train 45, will leave Chattanooga early A.M., March 2, 1946.

Information concerning schedules, reservations and tickets will be gladly furnished by:

G. M. LAWRENCE, General Passenger Agent,
57 Luckie Street, N. W.,
Atlanta, Ga.
Telephone: Walnut 6414

Or, any of the railway's passenger representatives nearest you.

SOUTHERN RAILWAY SYSTEM

Jurors Flay DeKalb Cannery, Negro Schools, Jail, Almshouse

By HOWELL JONES

Condemning the condition of Negro schools as "a reflection on the good name of the county," the December term of the DeKalb county grand jury has called for immediate action to remedy the situation.

The retiring jury, of which J. W. Battle served as foreman, also rapped the county jail, almshouse and the county cannery and recommended minor reforms in those institutions.

Acting on a report made by a special investigating committee composed of Dr. Sam Guy, chairman; A. E. Foster, J. W. Battle, J. E. Ingram and Paul Newsome, which, in co-operation with H. E. Nelson, county superintendent of education, made a survey of all county schools, the grand jury charged that Negro schools both in buildings and equipment were in extremely poor repair.

The report stated that all buildings used for Negro schools are for the most part poor and in some instances are not even owned by the county, but are either borrowed Negro churches or, in some instances, poorly constructed buildings in out-of-the-way places which the Negroes have paid for with their own collections.

BAD HEATING

In some schools Negro children were found huddled about defective stoves and some have to travel as much as five miles without bus transportation and in many cases children go without lunch, the report continued.

In calling for immediate action to improve conditions in Negro schools, the jury also recommended that arrangements be made to furnish federal aid lunches to all schools in DeKalb county even if it means "only a glass of milk and a bowl of soup."

Negro teachers were commended for their ability and state of morale and loyalty to the system.

The grand jury expressed satisfaction in the condition of white schools and also commended the efficiency and loyalty of the teachers.

ONLY TWO MEALS

In investigating other county institutions, the grand jury found the almshouse to be run in as satisfactory a manner as its "meager equipment would permit," but hit at a rule adopted by the matron on Jan. 1 of this year under which only two meals are prepared daily for the inmates. The jury recommended that "these unfortunate people be fed three meals daily and that all rules regarding food, care and health of these people be made by the county board of welfare or other qualified people and not by the matron."

The county jail was found to be in good condition generally but for beds and mattresses, which were very dirty. It has been recommended that a sufficient amount of bed linen be obtained to insure at least two changes a week.

JAIL REPORT

The jury also charged that inmates of the jail were not given proper attention when ill, and recommended that services of Grady hospital, now available to the county, and the county physician be given to sick prisoners.

Deploring conditions at the county cannery located at the county convict camp as "terrible and under which it is doubtful a privately-owned plant would be allowed to operate," the jury recommended that the yard be cleaned and the buildings painted.

The presentments also included a concurrence in the appointment of Capt. Ed Foster as acting chief of police and commended County Commissioner Scott Candler for refusing to renew licenses for public dance halls in the county.

Mrs. John D. Humphries Dies; Rites Tomorrow

Mrs. John D. Humphries, mother of Mrs. Labada Mann, of Atlanta, died at her home in Conyers yesterday.

Funeral services will be held at the Pleasant Hill church, Conyers, tomorrow at 2 p. m. and burial will be in Sodom cemetery.

Mrs. Humphries is survived by her husband; sons, George T. Humphries, of Ashburn, and Doug Humphries, of Conyers; daughters, Mrs. C. O. Still, of Conyers; Mrs. G. S. Tuck, of Lithonia; Mrs. Mann; Mrs. L. L. Shaw, of Conyers; sister, Mrs. Tom Sullivan, of Conyers, and brother, M. C. Phillips, Conyers.

S. A. Alford, 84, Dies at Chipley, Fla.

CHIPLEY, Fla., Feb. 25—S. A. Alford, 84, widely-known northwest Florida businessman, died at his home here last night. He was prominent in naval stores operations for many years. Survivors include Mrs. J. H. Faulk, Thomasville, and Mrs. Eva Shrialle, Valdosta, daughters.

MORTUARY

C. W. (BILL) NICHOLS.

C. W. (Bill) Nichols, of 681 Humphries street, S. W., died yesterday at the residence. Funeral arrangements will be announced by J. Austin Dillon Company. Surviving, in addition to his wife, are a daughter, Mrs. Marcella Davis; a granddaughter, Miss Joyce Davis; two sisters, Mrs. E. D. Clower and Mrs. Walter L. Thompson, and two brothers, W. L. Nichols and C. H. Roberts.

MISS FANNIE LOU MITCHELL

Funeral services for Miss Fannie Lou Mitchell, 60, of 302 Ferguson street, N. E., who died Saturday, will be held at 3:30 p. m. today at Spring Hill. Dr. Louie D. Newton will officiate. Burial will be in West View cemetery.

JESSE B. EDWARDS SR.

Funeral services for Jesse B. Edwards Sr., 71, of 1179 Ridgewood drive, N. E. who died Sunday, will be held at 11:30 a. m. today at Spring Hill. Dr. Nat G. Long will officiate. Burial will be in West View cemetery.

MRS. RANKIN PRICE

Funeral services for Mrs. Rankin Price, of 690 West Peachtree street, who died Saturday, will be held at 10 a. m. today at Spring Hill. Dr. James W. Middleton will officiate. Burial will be in Oconee cemetery in Athens.

MRS. MARY E. MILLS

Mrs. Mary Elizabeth Mills, 80, of 1589 Archer street, S. W., died yesterday at her home. Funeral services will be held at 2 p. m. today at the Subligna Baptist church near Summerville. She is survived by three daughters, Mrs. J. A. Scoggins, of Rockmart Mrs. Myrtis Morton, of Oklahoma City, and Mrs. W. T. Morton; two sons, Louie Mills, of Pavo, and Hal Mills, of Summerville; several grandchildren and great-grandchildren.

ROY B. MOTES

Roy B. Motes, of 1697 DeFoor avenue, N. W., died Sunday in a private hospital. Funeral arrangements will be announced by H. M. Patterson & Son. He is survived by his wife; a son, Ronald H. Motes; his mother, Mrs. Cynie Motes; his father, J. L. Motes, of Detroit, Mich; two brothers, Vernon M. and Verlyn M. Motes.

Dr. C. A. Constantine
DENTIST WA. 3882
68 Peachtree 2nd Floor at Auburn

EXPERT Reweaving
★ All Types of Clothing
Reasonable Prices
HOSIERY MENDING
RESTYLING and ALTERATIONS
COMPLETE LINE OF Exquisite Costume JEWELRY
Special attention given out-of-town patrons — Write for details.
SUPERIOR Rewevers
116 Peachtree Arcade
E. F. Moore, Mgr.

ALA. S. S. TEACHER THANKS SCALF'S FOR STRENGTH TO WORK

Suffered From Smothering Gas Pressure Pains, Vomiting Spells, Awful Pains About Stomach, After Lifting Anything Heavy; Felt Weak, Tired, Unable To Do Any Work. Scalf's Brought Prompt and Comforting Relief, Declares Mrs. Miller. Able To Work, Feeling Fine on Scalf's. Tells of Case.

MRS. G. W. MILLER.

Declaring that Scalf's Indian River Medicine relieved her of five years of distress and she regained fifteen pounds of needed weight, Mrs. G. W. Miller, a splendid Christian mother of Gadsden, Ala., who is a Sunday School teacher and active in other church work, adds her name to the thousands praising this time-proven family medicine.

"The best favor I can do anyone suffering as I did is to tell them about Scalf's," declared Mrs. Miller. "I suffered such severe distress from smothering gas pressure pains after meals that it seemed all I could do to get my breath. Often I was up most of the night suffering from nausea and vomiting spells. I could not lift anything heavy without suffering intense pains about my stomach. I do not know what caused my trouble, but I was so weak and tired all the time I was not able to do my work.

"Since taking Scalf's Indian River Medicine I have improved wonderfully, can do all my housework and feel better than in years. My appetitie is so much better I get hungry now and can eat and enjoy foods I haven't been able to eat for years. I'm getting stronger all the time and I feel like a different person. The vomiting and stomach pains are relieved—I sleep good, and I have put on fifteen pounds of much needed weight. I'm happy to tell others about Scalf's Indian River Medicine, for it gave me relief after everything else I tried failed."

Scalf's Indian River Medicine is an herbal stomach tonic intended to increase the appetite and relieve smothering gas pressure pains by aiding digestion. The first bottle is guaranteed to bring satisfactory relief or your money back. Try it today Get genuine Scalf's at Square Deal Drug Store, 10 Broad street, opposite the Arcade, and May's Cut-Rate Drug Store, 112 Whitehall street, next to Sterchi's.—(adv.)

TUNE IN WAGA DAILY, 6:30 A. M., FOR "SCALF'S INDIAN RIVER HARMONEERS."

ONE TIRE PER CAR MADE DURING '45

NEW YORK, Feb. 25.—(AP) Approximately one tire was produced for every automobile in 1945, the Rubber Manufacturers' Association announced Monday.

The association estimated production of passenger car casings in 1945 totaled 27,147,538 units which fell far short of civilian demand.

Anthony Drexel Dies in Florida

BOCA GRANDE, Fla., Feb. 25. (AP)—Anthony J. Drexel, prominent Philadelphian, died Saturday of a heart attack at his winter home on exclusive Boca Grande island.

Mrs. Drexel was with him when he was stricken suddenly. Other members of the family were summoned.

Savannah Rites For E. J. Hayslip

Funeral services for E. J. Hayslip, 84, of Savannah, father of Homer C. Hayslip, of Atlanta, were held at the Henderson Brothers chapel in Savannah Sunday.

Mr. Hayslip died Thursday after suffering a heart attack. For 25 years he had been superintendent of the county farm in Savannah.

Survivors include his widow, the former Miss Mattie Faircloth; five sons, Homer C. Hayslip, 1261 West Peachtree street, Atlanta; A. K. Hayslip and James A. Hayslip, Savannah; Melton H. Hayslip, New York City, and J. Wiley Hayslip, Bremerton, Wash.; three daughters, Mrs. D. B. Graham, Mrs. L. R. Russell and Miss Laverne Hayslip, all of Savannah; one brother, Thomas Hayslip, Lyons, Ga.; 15 grandchildren, and four great-grandchildren.

LODGE NOTICES

Adamsville Lodge No. 171, F. & A. M., will confer the Fellowcraft degree this (Tuesday) evening starting at 7:30 at the Masonic temple, corner of Gordon & Fairburn road. This degree will be conferred by Brother J. T. Rivers, senior warden. Visiting Masons are always welcome at Ole 171.
JOHN A. GRADY, W. M.
C. R. BAUMGRAS, Sec. (RA. 8715.)

The regular communication of Capital City Lodge No. 642, F. & A. M., will be held in its lodge hall, 423½ Marietta street, N. W., Tuesday, Feb. 26, 1946, at 7:30 p. m. The Entered Apprentice degree will be conferred by the junior warden, Charles P. Kanes. Also examination in the Entered Apprentice and Fellowcraft degrees will be held. All duly qualified brethren are cordially invited to attend. By order of
T. H. CANSLER, W. M.
H. JACK WELLS, Secretary.

A called communication of Morningside Lodge No. 295, F. & A. M., will be held in the lodge room at 1582½ Piedmont Road, N. E., this (Tuesday) evening, February 26, 1946, beginning at 6:30 o'clock. The Master Mason degree will be conferred. Our Fellowcraft Club will dramatize the third section. Members are urged to attend. Visiting brethren are most cordially and fraternally invited to meet with us. By order of
R. E. SMITH, W. M.
STEVE C. McGARITY, Sec.

A called communication of Kennesaw Lodge No. 33, F. & A. M., will be held this (Tuesday) evening, February 26, 1946, at 7:30 o'clock, in its lodge room on Atlanta street, Marietta, Ga. The Entered Apprentice degree will be conferred by the Senior Warden, Brother Jack Childress. All duly qualified brethren are urged to be present. Visitors are cordially invited to meet with us. By order of
HERMAN J. BRINKLEY, W. M.
EBBY T. LANCE, Sec.

A called communication of Pythagoras Lodge No. 41, F. & A. M., will be held in the Masonic temple, Decatur, Ga., this (Tuesday) evening, February 26, at 7 o'clock, for the purpose of conferring the Master's degree. Visiting Masons are invited to attend. By order of
H. O. HUBERT, JR., W. M.
FLETCHER PEARSON, Sec.

The regular communication of Gate City Lodge No. 2, F. & A. M., will be held this (Tuesday), February 26, 1946. The lodge will convene at 4:00 o'clock p. m. at the Masonic temple, Peachtree and Cain streets, for the purpose of conferring the first two sections of the Master's degree. The regular business meeting will be held at 7:30 p. m., followd immediately by a full dramatization of the third section of the degree by the Craftsman's Club. All qualified brethren are most cordially invited.
M. H. SHELTON, W. M.
C. C. EDENFIELD, Sec.

The regular communication of Cascade Lodge No. 94, F. & A. M., will be held in its lodge room, 1501 Beecher street, S. W., this (Tuesday) evening at 7:30 o'clock. The Master degree will be conferred. All duly qualified brethren are cordially and fraternally invited to meet with us. By order of
N. H. FUDGE, W. M.
E. E. AIKEN, Sec.

The regular communication of Jos. C. Greenfield Lodge No. 400, F. & A. M., will be held this (Tuesday) evening, February 26, in the temple at Little Five Points. By special dispensation the lodge will open at 6:00 p. m. The Master's degree will be conferred on a large class by Wor. Bro. L. H. Stevensen. The dramatization will be directed by Wor. Bro. Frank T. Hicks. All duly qualified brethren are cordially invited to attend. By order of
L. H. STEVENSEN, W. M.
RALPH A. HUIE, Sec.

Military Order of the Purple Heart will hold regular monthly meeting in joint session with Auxiliary Unit Wednesday evening, February 27th, at 8:00 o'clock, in the Silver Room, Ansley Hotel. By order of
BILL MASON,
JOE WAITS, Commander.
Adjutant.

The Clayton County Post No. 3872, Veterans of Foreign Wars, meets Thursday night, 8 o'clock, Masonic temple, Forest Park, Ga. All members are urged to attend.
MAJOR ROY E. BEVEL,
(Ret'd) Commander

The regular meeting of Martha Chapter No. 128, O. E. S., will be held at the hall of Battle Hill Lodge, Lucille at Gordon street, this (Tuesday) evening at 8 o'clock. All qualified sisters and brothers are most cordially invited to attend.
ELIZABETH BROWN, W. M.
RALPH KIDDLE, W. P.
NELLE BLAIR, Sec.

NOW SHE SHOPS "CASH AND CARRY"
Without Painful Backache
Many sufferers relieve nagging backache quickly, once they discover that the real cause of their trouble may be tired kidneys.
The kidneys are Nature's chief way of taking the excess acids and waste out of the blood. They help most people pass about 3 pints a day.
When disorder of kidney function permits poisonous matter to remain in your blood, it may cause nagging backache, rheumatic pains, leg pains, loss of pep and energy, getting up nights, swelling, puffiness under the eyes, headaches and dizziness. Frequent or scanty passages with smarting and burning sometimes shows there is something wrong with your kidneys or bladder.
Don't wait! Ask your druggist for Doan's Pills, a stimulant diuretic, used successfully by millions for over 40 years. Doan's give happy relief and will help the 15 miles of kidney tubes flush out poisonous waste from your blood. Get Doan's Pills.

Judge Refuses To Recognize Divorce Act

JONESBORO, Feb. 25. — Persons seeking a divorce and thinking they would walk out of court here this morning free of wedlock bonds received a decided jolt when Judge James C. Davis, of Stone Mountain superior court, declared he did not hold valid the new state law under which a superior court judge could grant divorces without a jury trial.

Judge Davis made the statement in open court here as he held a one-day session to consider uncontested divorce cases.

Explaining his decision afterward, Judge Davis said, "Both the old and the new constitution state that a code cannot be repealed by merely referring to a previous code. Instead, the new act must describe the law being repealed and state exactly what is being repealed."

The new law granting divorces at one hearing and without a jury trial does not satisfy this requirement, the judge said, but refers only to the old law by code number in repealing it.

Robert A Keith, 81, Contractor, Dies

Robert Allen Keith, 81, of 525 Terrace avenue, N. E., a retired contractor, died yesterday morning in a private hospital following an illness of six weeks.

Funeral services will be held at 2 p. m. today in the chapel of Harry G. Poole, with the Rev. William V. Gardner officiating.

A native of Greenville, S. C., Mr. Keith had lived in Atlanta for 35 years.

He is survived by his wife; six daughters, Mrs. Ernest Holloway, of Dalton; Mrs. B. Rice, Mrs. Ralph Blackwood, of Norwood, N. C.; Mrs. Jake Doster, of Mobile; Miss Louise Keith and Mrs. T. A. Summey; three sons, R. T. Keith, of Washington, D. C.; Steve and Dick Keith.

VE JOY BRINGS LONDON BABIES

LONDON, Feb. 25.—(UP) The birth rate in London for the first seven weeks of 1946 is one-third greater than for the same period last year, it was disclosed Monday.

Births numbered 6,512 for 1946 compared to 4,338 for the same period in 1946.

The population investigation committee attributed the increase to "general relief and joy after VE day" on May 5, 1945.

A. T. & T. Earnings Past 171 Million in 1945

NEW YORK, Feb. 25.—(AP)—The American Telephone & Telegraph Co. reported Monday for 1945 net income of $171,640,228, equal to $8.66 a common share, compared with $163,165,614, or $8.54 a share, in 1944.

Net income of the Bell System applicable to American Telephone & Telegraph Co. stock was $177,057,840, or $8.93 a share, against $169,856,561, or $8.89 a share, in 1944.

De Ovies To Speak

Atlanta Masonic Club 151 will hold its annual fathers and sons day meeting at the Davison-Paxon tea room at 12:15 p. m. tomorrow. Guest speaker will be Dean Raimundo de Ovies, of St. Philips cathedral.

Realty Men Pay $125,000 for Ottley Estate

In order to prepare for a large suburban real estate development, a group of realty operators has purchased for $125,000 the 67-acre estate of the late John K. Ottley, Atlanta banker, on Peachtree road, beyond Buckhead.

This estate, "Joyeuse," has a frontage of about 1,067 feet on Peachtree road, N. E. It is said to be the largest undeveloped road frontage in Fulton county.

The buyers were Haas & Dodd, Atlanta real estate operators, and the Ottley estate negotiated the sale through the Draper-Owens Company in co-operation with the Adams-Cates Company.

Judson M. Garner, manager of the real estate department of Haas & Dodd, the purchasers, explained that practically all of the Peachtree road frontage to a depth of from 500 to 600 feet is being reserved for a high-class apartment house development.

To develop the rest of the property, the new owners will cut roads and streets through the estate for subdivision into building lots. The apartment project will wait until later, but the new owners plan to begin work on the new subdivision at an early date.

KNOCK EM KNOCKS
TERMITE CONTROL
5-YEAR GUARANTEE
We Also Exterminate
Rats, Roaches, Fleas, Etc.
A Dependable Analysis of Your Need
More Than 17 Years' Experience
FREE INSPECTIONS
Call RA. 1232
We Fumigate Homes, Bldgs. of All Kinds
BILTMORE EXTERMINATING CO.
789 Gordon St., S. W. Atlanta

'Obligated,' Brownell Says

WASHINGTON, Feb. 25.—(UP) Herbert Brownell Jr. announced officially Monday night that he will resign as chairman of the Republican National Committee April 1 because his "professional" obligations will make it impossible for him to devote full time to the committee.

"In justice to the party, as well as to my family and myself, I must retire on the eve of victory," he said in a statement predicting the Republicans will win control of congress in the November elections.

Grove Park Civic League

The Grove Park Civic League will hold its regular monthly meeting at 7 p. m. today in the Lena H. Cox school auditorium, Lamar Mills, president, announced. W. P. Parrish, of the Georgia Power Company, will speak on recreation for Atlanta's youth and better homes.

Methodist Ministers Elect Rev. Gardner

Officers chosen yesterday by the Atlanta Methodist Ministers Association to direct that body's activities for the next 90 days are:

President, the Rev. W. H. Gardner, pastor of Epworth church; vice president, the Rev. J. W. Stephens, pastor of Lakewood Heights church; secretary-treasurer, the Rev. W. C. Budd, pastor of the Hapeville church.

Your Eyes Deserve Attention
Consult DR. JOHN KAHN
HIGH'S
OPTICAL DEPT. — FIRST FLOOR

Great Way to relieve stuffiness, invite Sleep if nose gets "stopped up" Tonight!
It's wonderful how a little Va-tro-nol relieves transient congestion that stuffs up the nose and spoils sleep. Quickly your nose opens up—breathing is easier! If you need relief tonight, try it! Follow directions in the package.
Just a few drops up each nostril
VICKS VA-TRO-NOL

SAVE! BUY NOW TO ENJOY GOOD VIGOROUS HEALTH
...You must have certain indispensable vitamins and iron in protective strength. Get them at new low prices! BUY VITAMINS Plus
Brand of Multi-Vitamins

HANDLE WITH CARE

We're working mighty hard on a big job we've got to deliver—our $300,000,000 expansion program. It's an all embracing program that will provide better telephone service and telephones for all who want them.

The job ahead of us is one that must be handled with care. The vast sum of money involved places a heavy responsibility on both management and employees. It will be spent wisely and cautiously and with the same care that has always characterized telephone operations.

There is also the responsibility of maintaining adequate earnings so that the funds needed to build more telephone facilities can be secured. The money will have to come, as it has in the past, from thrifty people putting their hard earned cash in the Telephone Company. But unless they have confidence in the safety of their investment and feel assured of a reasonable return on that investment, new funds for future telephone expansion will not be forthcoming.

So it is easy to see that telephone earnings have a direct bearing on the future of telephone service.

SOUTHERN BELL TELEPHONE AND TELEGRAPH COMPANY
Incorporated

LABOR

Continued From First Page

the walkout of 175,000 production workers at GM plants in 20 states.

The strike went into its ninety-eighth day today and NAW Vice President Walter P. Reuther declared "thus far no agreement has been reached and none is presently in sight."

Thomas asserted in the automotive dispute that the President "should sell the recommendation of the fact-finding board to the people before calling the parties to Washington," after Sen. Claude D. Pepper, Democrat, Florida, suggested that Mr. Truman call both sides to Washington in a new attempt to settle the strike.

Meanwhile, CIO Pres. Philip Murray, to whom Mayor O'Dwyer sent a plea asking that Murray use his "position and influence" to avoid the tieup, met with top CIO officials in Washington, but said he had no plans to go to New York.

Earlier, O'Dwyer said a state law forbade the city's acceptance of the union's principal demand, that of recognition as exclusive bargaining agent for all civil service employes. He added he considered a wage increase sought by the TWU a "just cause."

Labor troubles also harassed other localities, with the following situation by cities:

DETROIT—Negotiations for the CIO United Dairy Workers and the Michigan Milk Producers' Association met to consider two undisclosed proposals for settlement of a five-day strike which reduced the city's milk supply by more than half.

A deadlock between Detroit bakers and AFL Bakery Drivers Local 51 threatened a reduction in bread supplies after 90 drivers, demanding a $5 weekly wage increase, walked of' their jobs at the Taystee Break Co. The baking companies have offered a $2 increase.

Vice Pres. Walter P. Reuther, of the CIO United Automobile Workers summoned delegates from all General Motors locals to a Detroit conference Friday and Saturday, for a report on the status of negotiations in the 97-day-old GM strike. Reuther added, however, no agreement has been reached and none "is presently in sight."

HOUSTON — Although a threat by AFL unions to take emergency crews from city-owned water, gas and sewer installations was withdrawn in the interest of the city's welfare, Houston still faced the problem of removing a five days' accumulation of garbage from city streets. An estimated 1,000 city employes are striking for salary increases of from 12½ to 25 per cent and union recognition.

PHILADELPHIA—A solid, two block line of 1,400 pickets marched before a plant of General Electric Co. for almost an hour in defiance of a common pleas court injunction barring mass picketing. The line then diminished until about 400 pickets remained on duty.

Francis White, international representative of the CIO United Electrical Radio and Machine Workers, said the demonstration would force a test of the legality of the injunction. The GE workers struck as part of a nationwide walkout of electrical workers seeking $2 daily wage hikes.

COATESVILLE, PA.—A strike 4,000 Lukens Steel Co. workers continued for the 37th consecutive day after negotiations to end the wage dispute collapsed. Yesterday officials of both the company and union, the CIO United Steel Workers of America, announced settlement of the strike, then admitted two hours later that no new contract had been signed.

PORTLAND, Ore.— A nearly complete tieup of the city' port was expected after a ship operators' contract with the CIO Supercargo and Checkers union was canceled.

A union spokesman said the union membership would vote tomorrow night on whether to submit to arbitration the dispute over the number of checkers to be employed.

A CIO union reported a strike at 18 plants of the American Smelting and Refining Company, which began yesterday, was 100 per cent effective.

The CIO United Mine, Mill and Smelter Workers of America said the walkout was called over a wage dispute.

In Fort Worth, Texas, picket lines were thrown around the big Consolidated Vultee Aircraft Corporation plant as 4,000 production workers, members of the AFL International Association of Machinists, struck in support of demands for a 30 per cent wage increase. The company offered 15 per cent.

The CIO declared in Washington it is "unwilling to commit itself" to the presidential executive order requiring wage increases to be approved by the Wage Stabilization Board.

"The CIO is unwilling to commit itself to a recurrence of wartime delays in the process of wage increasing and in the policing of meaningless distinctions," CIO's Murray said in a letter to Economic Stabilization Director Chester Bowles after an all-day meeting with his union leaders.

Secretary of Labor Schwellenbach said the strike-control bill recently passed by the house "may well initiate an era of industrial warfare."

HERE'S AN EASY GUIDE TO QUALITY

—use it in choosing aspirin. Millions have found St. Joseph Aspirin dependable through the years for high quality, fast action and real economy. Always demand St. Joseph Aspirin, world's largest seller at 10c. Save more on 100 tablet size for 35c, nearly 3 tablets for 1c.

A Million Dollars To Relieve Piles

It is estimated that over a million dollars annually is spent for various remedies for relieving piles. Yet any druggist will tell you that soothing, cooling, astringent Peterson's Ointment will allay pile torture in a few minutes. 35c a box. 60c in tube with applicator. Peterson's Ointment brings prompt, joyful relief from itching. Money back if not delighted.—(adv.)

HAPPY MAN IS FREED FROM HARSH LAXATIVES

Suffers for 25 Years Before Discovering Famous Cereal

Do you suffer from constipation? Then read this sincere, unsolicited letter:

"I suffered from constipation for 25 years. Then a friend told me about Kellogg's All-Bran. I began eating it every day. Now I have natural bowel movements regularly. ALL-BRAN sure is wonderful." William H. Budd, 1631 Cleveland Avenue, Columbus 3, Ohio.

You, too, may never have to take another harsh laxative for constipation due to lack of bulk in your diet — if you eat an ounce of KELLOGG'S ALL-BRAN every day, and drink plenty of water. If after ten days you are not *completely* satisfied, send the empty carton to the Kellogg Company, Battle Creek, Michigan. *You will get double your money back!* ALL-BRAN is not a purgative. It's a naturally laxative food providing gentle bulk helpful to normal laxation. Eat All-Bran every day as a delicious cereal—or in muffins.

Get ALL-BRAN at your grocer's. Made by Kellogg's of Battle Creek and Omaha.

Constitution Staff Photo—H. J. Slayton

LEADERS OF GEORGIA YOUTHS—Met yesterday at the Robert Fulton hotel to complete plans for the forthcoming Youth Assembly to be held March 8 through 10 at the capitol. Seated, left to right, are Forsyth Gordy, William A Bugg and Frances Jones. I. M. Sheffield Jr. and Hugh Robinson are shown standing. They are looking over the bills contributed by Tri-Hi-Y and Hi-Y boys and girls throughout the state.

Youth Assembly Plans Speeded By Committee

A steering committee composed of some of Atlanta's leading citizens met yesterday at the Robert Fulton hotel to discuss plans for the forthcoming Youth Assembly which will convene at the state capitol on March 8, 9 and 10.

Under the chairmanship of Dr. George M. Sparks, director of Georgia Evening College, committee members were assigned responsibilities, plans were made for electing resource persons to each group of youngsters, consideration given a date for the next Youth Assembly and other business matters discussed.

Also mapped at this time were radio programs which will feature the Hi-Y and Tri-Hi-Y boys and girls from throughout the state during their visit to this city. The first of these productions will be held at 7:30 p. m. on March 7, with Donald Payton, speaker of the house, of Grantville; Marlin White, speaker pro tem., of Rockmart, and Martha Jean Lawless, clerk, of Donalsonville, participating.

Another radio program on the same evening will be in the form of an interview held by Donald Payton with Clifford Duffey, floor leader, of Rome. Other broadcasts will include a message from Gov. Ellis Arnall at 3 p. m. on March 8 and a talk by Bishop John Moore Walker at 11 a. m. the following day.

Present for the meeting were: William A. Bugg, of Periodical Publishers Bureau; Forsyth Gordy, secretary for the legislative committee of the Chamber of Commerce; I. M. Sheffield Jr., of the Industrial Life and Health Insurance Company; Francis Jones Jr., attorney; W. A. Horne Jr., treasurer of Horne Desk & Fixture Co.; Dr. George M. Sparks, Hugh Robinson and Harry Rohrer.

7 Denominations To Send 7 Pastors For 7 Sundays

By DR. THOMAS M. ELLIOTT

The Rev. J. D. Swagerty, pastor of the McKendree Memorial Methodist church, by having seven preachers from seven different denominations preach in his pulpit on seven consecutive Sunday nights on the same subject, is giving his parishioners a demonstration of interdenominationalism as of today in Atlanta.

"The Heart of the Gospel as Proclaimed by My Church Through Me" is the theme assignment given each of the seven preachers. Dean Raimundo de Ovies, representing the Episcopal church, last Sunday night led off in the seven-Sundays relay preaching marathon, and will be followed next Sunday night by Dr. J. R. Brokhoff Jr., who will hold forth in behalf of the Lutheran interpretation of the assigned subject.

On Sunday night, March 10, Dr. Harrison McMains, of the Disciples, will carry on, while Dr. Thomas A. Anderson, representing the Congregationalists, will follow on March 17, to be succeeded the next Sunday night by Dr. William V. Gardner, of the Presbyterians. The last two speakers will be Dr. James L. Baggott, of the Baptists, and Dr. William R. Cannon Jr., of the Methodists, who are scheduled to speak March 31 and April 7, respectively.

in ATLANTA...

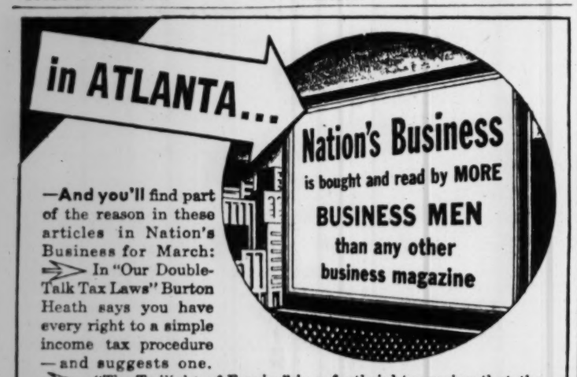

—And you'll find part of the reason in these articles in Nation's Business for March: ⇒ In "Our Double-Talk Tax Laws" Burton Heath says you have every right to a simple income tax procedure—and suggests one. ⇒ "The Twilight of Empire" is a forthright warning that the day is past when nations can toss colonies around in a balance-of-power game. ⇒ If we're going to have to make a loan to Russia, let's look at the record. "Preview of That Loan to Russia" examines the U.S.S.R.'s financial standing. ⇒ "The High Cost of Price Control" dispassionately and authoritatively discusses the problem of prices and ceilings, and the very real dangers which attend them. ⇒ Why one big company—Procter & Gamble—makes every effort to keep its employees working steadily is explained in "We Guarantee Jobs and We Like It." ⇒ And Felix Morley, Eugene Lyons, Edward T. Folliard and Paul Wooton bring you up-to-date in "Trends of the Nation's Business"

⇒ *For a sample copy of this issue send 40¢ to Nation's Business, Washington 6, D. C. Nation's Business is regularly available by subscription only.*

A Publication That 462,000 Executives Read Every Month

COLOR HAIR JET BLACK!

Know the Joy of Jet Black Hair "By Tonight"—If your hair is dull, faded, streaked, gray or discolored and is causing you to lose out in love, romance and success . . . HERE'S THRILLING NEWS! Now, for only 60c plus tax, you can get the genuine **BLACK STRAND Jet Black Hair Coloring** from your druggist. See how easy it is to apply . . . see how the very first application colors your hair smooth, soft and lovely with jet black beauty . . . whether it's all your hair or just to touch-up your hair at roots, temples, parting or streaks, see how simple it is to keep your hair looking a youthful, jet black shade with **BLACK STRAND Jet Black Hair Coloring.**

Money Back Guarantee

Get **Black Strand Jet Black Hair Coloring** for only 60c plus tax, from your druggist. If you don't know the joy of jet black hair "by tonight," you get your money back cheerfully.

BLACK STRAND

JET BLACK HAIR COLORING

CAUTION—Black Strand is to be used only as directed.

Black Strand Co., 305 W. Adams, Chicago 6, Ill.

More Autopsies Sought By Officers in Rome Death

Constitution State News Service

ROME, Feb. 25.—The bodies of Bertha Gossett Hill's foster parents, Mr. and Mrs. James Hardin, who died here last year, will be brought here for an examination from a cemetery in Center, Ala., in an effort to clear up mysterious circumstances surrounding the death of Mrs. Hill's husband on February 14, according to Floyd County Sheriff M. E. Horton.

Removal of the bodies was ordered when Dr. Warren B. Matthews, of Atlanta, reported finding a large amount of arsenic in the body of Leroy Hill.

Bertha Gossett Hill, 28, is being held in Floyd county jail on a felony warrant sworn out by Mrs. Lacey Beale, of Pittsboro, N. C., who identified herself as Hill's mother.

Hill died at his home on the Summerville road under what the coroner's jury termed "suspicious circumstances," and a portion of the contents of his liver was examined by the Atlanta biochemist through its recommendation.

Authorities believe an examination of the bodies of Mr. and Mrs. James Hardin will reveal the circumstances under which they died. Mr. Hardin died last April, and Mrs. Hardin died late last summer. No record of a death certificate issued for Mr. Hardin has yet been found.

A coroner's jury meeting scheduled for Monday to investigate the report of the arsenic found in Hill's liver was postponed until Wednesday because of the absence of Dr. Lee Battle Jr., foreman of the jury.

NEW ICE CREAM SANITARIAN SLIPS

J. J. Johnson has been promoted to the post of sanitarian in the city health department and will have charge of enforcement of the recently approved frozen desserts ordinance, but he cannot begin work immediately.

On the eve of his appointment Sunday, Johnson slipped at his home, 1637 Adelr Circle, S. E., and broke an ankle. He is confined to his residence, but expects to resume his duties with the health division as soon as doctors permit.

He formerly was an inspector, and won his new post in a promotional examination, Stafford W. Graydon, health engineer for the health division, announced.

Prompt action is necessary in replying to the attractive offers in The Constitution Want Ads.

WHITING STOKERS

Immediate Installation—Distributed by

H. J. DAVIS COAL CO.

731 HIGHLAND AVENUE, N. E. JA. 2800

Furnish your home at a saving through the large selection of worthwhile "Household Goods" all at bargain prices in today's Constitution.

Washable Cloth

WINDOW SHADES

89c

36"x6 Ft. Choice of Colors Good Spring Roller

LUCAS PAINT STORE

WA 2152—233 Peachtree St

6 PRYOR STREET, S. W.

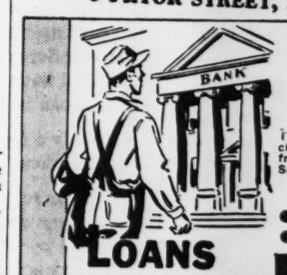

BORROW *from a* **BANK**

This is Atlanta's ONLY BANK which specializes in personal loans. Enjoy this friendly service now. Hours 9 to 5; Saturday, 9 to 1.

Borrow on Your:

● FURNITURE ● DIAMONDS
● AUTOMOBILE ● SIGNATURE

LOANS

$50 to $1,000

Arranged by Phone or Personal Call

WA. 5460

SOUTHERN SAVINGS BANK

6 PRYOR STREET, S. W.

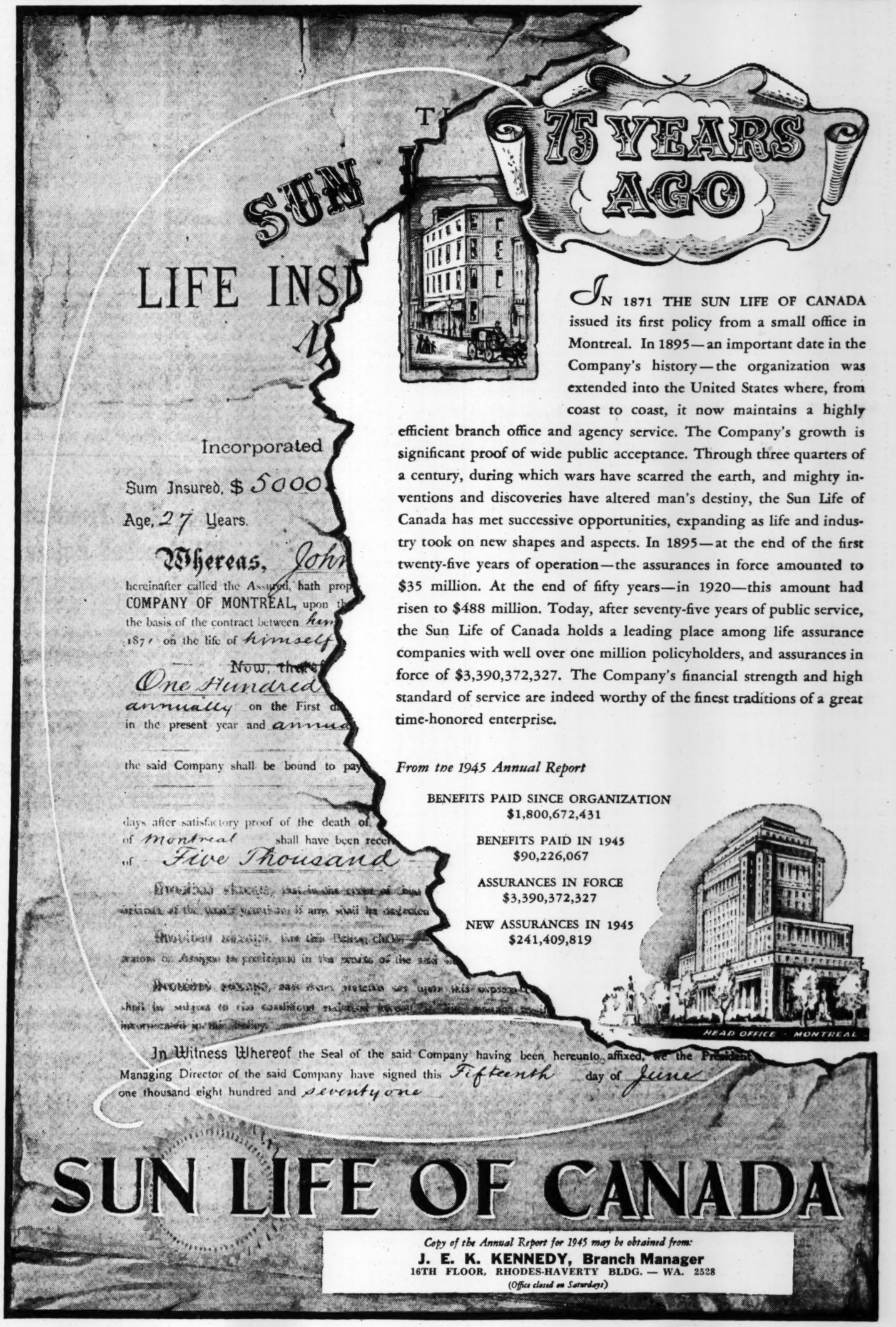

THE ATLANTA CONSTITUTION . . EDITORIAL PAGES

CLARK HOWELL
President and Publisher

H. H. TROTTI
Vice President and Business Manager

TUESDAY, FEBRUARY 26, 1946.

RALPH McGILL, Editor

RALPH T. JONES, Associate Editor

JACK TARVER, Associate Editor

Draft Act Extension Indicated

Despite an extensive nation-wide recruiting campaign, the Army, at last reports, had enlisted only a little more than one-third the 1,500,000 men which has been set as its postwar goal.

There is, of course, some possibility that the quota will be reached. But at this time, it seems highly unlikely. In fact, many doubt our ability to raise even a million men by voluntary enlistment.

Yet the United States must certainly maintain armed forces of at least such strength if our occupation duties are to be carried out successfully and if we are to protect ourselves from possible eventualities in a world not too far removed from war.

That means it is time for congress to renew the Selective Service Act which otherwise will shortly expire.

Thus far legislative leaders have been unable to agree on any plan of universal military training, a circumstance which does not reflect credit on either the administration or service officials. In the absence of such a program, our only present recourse seems to lay in an extension of Selective Service so that the personnel which it must have to remain a positive force for peace can be furnished our standing Army.

Only a few weeks remain in which this can be done.

With so much cause for apprehension on every side, congress dares not invite trouble by abandoning our greatest single bulwark against the dangers of sudden war.

A Capable Man Succeeds Another

Georgia lost a competent and conscientious official in the death of John B. Wilson, who served for many years secretary of state.

But Governor Arnall, in naming Ben W. Fortson to succeed him, has delegated the duties of this important office to a man capable of carrying on Wilson's work in the same intelligent manner.

"Ben Fortson has worked harder for my political advancement than anybody I know," the Governor told a reporter in explaining the appointment. "He kept working for the second-term amendment even after I tried to stop him. I would be an ingrate not to give him anything in my power that he might want."

All of which is very true. But the appointment will meet with general statewide favor, not because Ben Fortson was due the post, but because he is recognized throughout Georgia as a capable and trustworthy citizer who will do a good job in it. He worked hard for Ellis Arnall's political advancement, to be sure. But he did it because he knew that it was to the state's lasting advantage to do so.

Ben Fortson will make a splendid secretary of state. The Constitution wishes him a long and pleasant tenure.

Death-Trap Tires Condemned

The services rendered by the Office of Price Administration often go beyond those which result in holding down prices and curbing the ever-present danger of inflation.

An outstanding example of this sort of service is shown in the report recently issued by OPA which stated that during the past year, that agency has removed from the national market millions of 15-cent, junkyard automobile tires, which had been recapped to sell for approximately 10 dollars.

The unsuspecting buyer purchased what was apparently a good recapped tire; but some of these tires, which were seized in carload lots, were built on casings so badly worn that blowouts were likely to occur during the first 50 miles of driving. The danger of such tires is self-evident; untold numbers of accidents and deaths have been prevented through this action of OPA.

It is reported that 10 criminal cases, 100 cases for treble damages, and 144 injunctions already have been filed. Many of these cases involve wholesale dealers.

Judge Patrick T. Stone of the United States district court of Madison, Wisconsin, told two Chicago dealers charged with selling the worthless tires, "It is difficult for the court to understand the workings of minds of men that engage in this nefarious business. You are placing tires on the market that are endangering the lives of men, women and children and the drivers of the cars using those tires.

"To me, your conduct is atrocious, outrageous, abominable and criminal," said Judge Stone.

In Georgia alone last year there were 650 deaths resulting from accidents. For the first 11 months of 1945 the deaths for the nation total 25,220, as compared with 21,550 for the first 11 months of 1944. Nearly all of the cars on the road today are more than four years old; the hazards of using these worn vehicles would be greatly accentuated by the use of the "death-trap" tires which OPA has removed from the market.

THE PULSE OF THE PUBLIC

The Constitution welcomes letters from its readers. They must be signed, should not exceed 200 words.

Mud in North Georgia

Editor Constitution: I have been reading your articles daily in The Constitution about the conditions of the Georgia roads. All of your articles are about the roads around Atlanta. We have some very bad roads in north Georgia also.

I am a rural mail carrier in parts of Gordon county and Murray county out of the Resaca Post Office. We have 67 miles of routes and it takes from 8 a. m. until about 4 p. m. to serve this route. I have approximately six miles of my route I have had to leave off since Christmas.

The sticky red clay of Murray county has cut down so that the school bus has had to stay off the roads. Also I have been pulled through mudholes on level ground the road had cut down so much a car has to be dragged through with a tractor.

For instance, a lady died in one section of Murray county that is on my route. The body had to be hauled by a horse-drawn wagon for several miles. It was impossible to even pull the hearse through much less drive it through.

Patrons of my route have been exceptionally good in walking to designated places, I can make it to, to collect their mail. Some of them have to walk as far as four or five miles, they have to come through the woods as it is too muddy and sloppy to come the roads.

Traveling as much dirt road as I do I know your articles are completely true about the roads and I am glad your newspaper has taken steps to help get the roads improved. We really do appreciate all you can do to help get the roads improved. I am with you 100 per cent.

FLOYD BROCK

Resaca, Ga.

Praises 'Mud' Stories

Editor Constitution: First, allow me to congratulate you and your paper for allowing the people of Georgia to express themselves in reference to the deplorable conditions of the roads in our state. It is making your paper extremely popular in this section.

I noticed in yesterday's issue of your paper that the granite industry of Elberton was referred to as being handicapped by Highway 77. The deplorable condition of this road cannot be expressed too strongly. This is not a situation that has been caused by the recent rains although they have made the situation worse. It is a situation that has existed for years and a situation which has been continuously brought to the attention of the highway department of Georgia and the Governor of Georgia, whomever he happened to be at the time.

Last year we were threatened by the truckers who operate under contract in hauling the stone from the quarries to the sheds and they returned to work only under a direct promise from the highway department that the situation would be corrected. They even outlined what they intended to do. We have furnished the highway department with pictures of the bridge that is out, which pictures were made last spring.

There are 16 or 17 plants that are dependent upon the five quarries that are located on this road and again due to the condition of this road these plants are threatened with possible closure. I know you realize the importance that this industry plays in the economic structure of this city and the national reputation it is giving to our state. We believe that your publicity will bring relief and I urge you to plead our cause.

ELBERTON GRANITE ASSN.
J. J. McLANAHAN,
President.

Elberton, Ga.

All Funds for Roads

Editor Constitution: It is indeed a distinct service that you have rendered to Georgia and especially rural Georgia during the past few days as you have depicted in a graphic way the condition of Georgia roads. The articles have pictured conditions as they exist over practically the whole state. The new post road law will greatly relieve this condition in a period of years.

There is still one matter that should be corrected, that is the diversion of the gas funds by the various counties of the state. The one cent per gallon gasoline tax is returned to the counties for road purposes, yet this total sum of $4,800,000 is used for practically every purpose than that for which it was intended. I predict that this will soon be corrected and these funds will be expended on roads. Then our children can attend school because the school bus can travel its route. The farmer can carry his produce to market, and the rural mail carrier will complete his rounds.

Let's end this continued diversion of road funds by our counties.

SOLON W. WARE.

President Georgia Rural Letter Carriers' Association, Woodbury, Georgia.

RALPH McGILL

The Plucked Peacocks of Nazidom

NUERNBERG, Germany.—(By Mail)—As I stepped toward the door to enter the trial room of the Nazi war criminals I had in mind their entry into Vienna in 1938 at the start of their plan.

I recalled Hitler, now dead, whom the more bitter Germans now say did not have the courage to live and face defeat. I remembered, too, the bulk of Goering with his medals. In my mind, too, was the picture of Hess and of Rosenberg and of Seyss-Inquatt, von Papen and others. They were peacocks in those days, gilded and gaudy and arrogant.

As I looked at them, walking to my seat in the third row, I shook my head and into my mind came the trite old phrase, "Lo, how the mighty have fallen."

They sit in a box which is like one of our jury boxes, except this one holds almost 24 men, not 12. Behind each of those in the rear row stands an American soldier. By each end of the box where the criminals sit, stand two more.

But the men themselves are the show. They look like almost any jury one might get together in any city court. There is no sign of former greatness about them. Their suits are commonplace. Their features are not noble or handsome. Only one, Gen. Keitel, looks at all distinguished. After all, they were never distinguished by learning, education, character, or any of the attributes one associates with greatness. They were cunning and, in some instances, very able. They were cruel and merciless. They were liars, and they were corrupt in their private and public lives. They look so, sitting there while the witnesses and the documents steadily, inexorably, reveal their guilt.

Hermann Goering After one sweeping look at the plucked peacocks of Nazidom's fairest garden, my eyes fastened on Hermann Goering, once named by the Fuehrer as the man he wished to succeed him should anything happen to remove the Fuehrer from earth's mortal travail . . . but, in the last will and testament he denounced him as a traitor.

Goering is daily well groomed, as are they all. But he persists in wearing a scarf about his neck, though the courtroom is warm. He wears, too, a uniform. It is, or was, a sort of robin's egg blue. About his neck is the scarf of red. It is a mystery scarf. Reportedly it was given him by someone for whom he has a great affection. It is said he believes it to be lucky.

The man makes copious notes. More than any other of the defendants, he listens with great intentness to the proceedings. The others at times show evidences of weariness. Not Goering. He bends forward, he stares, he gets an inspiration and writes a note which is handed to one of the attorneys for the defense, he confers with those about him.

Rudolf Hess, who flew to England to give us one of the early bits of good news when that item was so scarce, sits next to Goering. The two talk often, but most of the time Hess stares ahead, wrapped in his own thoughts. He it was who startled the court by rising to protest that his lawyer, who was arguing insanity, was wrong. He was not, said Hess, insane. Even now his attorney works away despite a warning from Hess that he wants no defense.

Gen. Keitel, too, makes frequent notes. The others mostly sit and listen through their earphones.

Von Papen, who was in trouble in America in the first World War; who helped make Hitler; who married the daughter of a Weisbaden champagne manufacturer and became rich; who was the sinister agent for most of Hitler's moves in diplomacy, rarely listens. When the proof of terrible cruelty and atrocity comes on, he refuses to listen. For the most part, he sits with head in hands, thinking.

What Are Their Thoughts? One would give a lot to know what he thinks, as, indeed, one would give a lot to know what is in the minds of the others about him and in the heads of those Germans who go about the street. What do they think of it now? A lot of men in high places would like the answer to that. What does the farmer one sees out in his field think about things? That would be an interesting thing to know, too.

The prisoners live in the usual jail cells. They have a chair, too frail to hold the weight of a man should he stand on it, and a cot which is fixed to the wall. Outside each cell is a guard whose orders are that every 30 seconds he must look into the cell. The chair is taken out at night. The men eat the usual Army fare. No more.

Despite precautions, two have committed suicide. They could not endure the strain of it, the facts of it, and their Lucifer-like fall from glory. That must plague them all; must at times drive them to the edge of madness. They were once so strong and powerful; armies marched for them; planes roared for them; men died for them; they heard not the prayers of the thousands who groaned and died miserably in prison camps. They flourished like the green bay tree and were cut down.

Now they sit with the label "criminal" upon them—and the evidence mounts.

RALPH T. JONES

They Said Frontiers All Reached Before

Some people say the last frontier has been reached. At least within the United States. That there is no further opportunity for the man who would pioneer and open new areas for development and human advancement.

They said the last frontier had been reached when they linked transportation from east and west.

They said, in 1880, there was no further industrial progress possible, that man had discovered everything there was to discover, that nothing new could be expected.

Try to think of the myriad of industries which have been born and have become among the greatest of them all since then. In 1880 itself aluminum was first discovered.

Think of the automobile and the motion picture industries which came into being in the nineties. Think of the aviation industry which has grown into day's mighty oak from the little acorn planted on that Carolina beach by the Wright Brothers in the first years of the new century.

After the first World War men said there could be nothing new.

Then came radio. Radio as we know it today has developed entirely since the days of that first World War. It opened new channels for enterprise, new opportunities for men of imagination, it created an entire new industry which today is one of the nation's greatest.

What Will Come? No man can say what new frontiers is awaiting man's courage and development, just around the corner, within the next few years.

We have dreamed of the development of aviation and the manufacture of planes for commercial and private use, as the great opportunity for the postwar years of the second World War. This may well prove true, before many more years have gone.

It may be, though, that some new creation of man's ingenuity, as yet but dimly glimpsed, it glimpsed at all, will be the industrial frontier to challenge the brains and the strength of today's generation.

We cannot guess what opportunities will come out of man's ability to utilize the enormous force in the atom.

Perhaps it will be a development of radar that will create not one, but a score of industrial frontiers to challenge.

Perhaps television will be the channel for the utilization of our energy and enthusiasm.

Who can tell?

One thing, however, is sure. That is, the new frontiers are there, they wait only man's imagination and man's courage for the tackling.

They Point the Way One truth must never be overlooked. No matter what the frontier, whether it be geographic, scientific, industrial, the first pioneers but rarely live to garner the fruits of their courage.

Just as in the days when men struggled to push the frontiers of the physical world, it is the bleached bones of the pioneers which mark the path which others will follow until the goal sought is reached.

In science, in research, it is not the man who makes the final, astounding discovery who has done all the preliminary work. His discovery, or invention, or whatever you will, is but the capstone that completes the work done by thousands of pioneers in that particular field.

That rule is true in all the marvelous scientific and mechanical things we use today.

It will likewise be true of the yet undreamed marvels which will be ours tomorrow.

Frontiers all reached? Ridiculous.

There will always be new frontiers awaiting man's conquering tread.

All that we need is courage, persistence, imagination.

There were far more frontiers awaiting man's enterprise, in 1880, than had ever been conquered before. Most of those frontiers are still unconquered, unvisioned by most of us.

So long as man has imagination and courage there will always be frontiers to conquer.

That is axiomatic to life.

Don't Forget the Umbrella

ROBERT QUILLEN

There Can Be But One Boss

If little Junior must have a new suit, does it matter greatly whether the selection is made by dad or mother? Does it matter who chooses a new light fixture for the living room?

In some cases it matters very much, indeed. The argument is not about the thing chosen, but who shall do the choosing. And such arguments, apparently of trivial origin, start many bitter quarrels and sometimes break up homes.

There can be but one boss, if any, and there is no compromise when two egos compete for the job.

When the office straw-boss observes that a filing cabinet has been moved a few inches, he roars in wrath: "Who authorized this?" When he gets an answer, he says: "Put it back where it was. I'm giving the orders around here, and don't you forget it." The offense was not in moving the cabinet, but in daring to disregard his monopoly of authority.

Silly? Of course it is silly. But it is a manifestation of man's competitive spirit that cannot be safely ignored, for directly or indirectly it affects the lives of all people.

There are people who dread responsibility and desire no authority. They are natural followers. But there are others who crave authority as a rumpot craves a drink the morning after. They cannot be happy in any group unless they can boss it. Any one of them would rather be absolute boss in a hick town than second man in New York City.

How many people have died and how greatly the concord of nations is disturbed because a fool named Peron is determined to be the Mussolini of Argentina!

The great and near-great who enjoy responsibility are usually unable to share their authority. Their explanation is the ancient one, "The only way to get a thing done right is to do it yourself." But the word "right" always means "my way."

Roosevelt's weakness as an executive was that he could not delegate authority. He appointed many men to do many things, but he seldom gave one the power to do his job right. He always kept the strings in his own hands.

Churchill did the same thing—when he could. All British military men—even those of superior rank — cheerfully acknowledged the supreme authority of Eisenhower. But Churchill tried to run things from start to finish, and Ike's job was made doubly hard by having to argue every move with the P. M.—all day and half the night.

Most of the rows in Washington result from "the struggle for power"—which means only that men with authority have an itch for more and suffer when they see somebody else bossing something. We have many who would be benevolent tyrants if the law did not limit their power.

GEORGIA EDITORS SAY:

WHITE PRIMARIES THING OF PAST

(Lowndes County News, Valdosta.)

In the city primary held here Tuesday, in which Negroes were given the privilege of voting and in which some 300 cast their ballots, it became obvious that primaries were of no further significance. It also proved that whites and Negroes can go to the polls and vote at the same time on the same issues without any bitter feeling.

The occasion marked a great forward step for the Negroes in Valdosta, to whom we think a large part of the credit for no disturbance is due.

JACK TARVER

Brownell Leaving The Field to Truman?

Herbert Brownell is resigning as chairman of the Republican National Committee.

Mr. Brownell will be remembered, though doubtless he'd rather not, as the gent who managed Tom Dewey's campaign in 1944.

National chairmen are recompensed in patronage rather than money. That means Mr. Brownell's has been strictly a labor of love.

The Republicans have had less patronage at their disposal during the past 14 years than under any administration since Jefferson Davis'.

Their political fortunes reached an all-time low recently when a GOP senator had to clear with Hannegan the appointment of an assistant janitor in a fourth-class post office in a conservative section of Maine.

As party chairman, Brownell has been charged with the task of bringing about a GOP victory in '46 and '48. It is not known whether a successor will be named or Republicans will merely rely on President Truman.

Certainly the President's insistence on the confirmation of oilman Ed Pauley as Navy undersecretary seems to bear out the report that he has no intention of seeking re-election.

GLADSTONE WILLIAMS

Bowles Answers NAM Propaganda

WASHINGTON. — The propaganda theme being put out by the National Association of Manufacturers in its campaign to eliminate government price controls is that such controls in peacetime hinder the production of goods.

". . . goods are still scarce," the association is proclaiming to the public in a series of full-page newspaper advertisements over the country. "Store shelves are still bare. The national pocketbook continues to bulge. Inflation grows.

"Why? Because price controls in peacetime hinder the production of goods. Business cannot live by producing at a loss. And so, goods that can't be made to sell at the prices fixed by the government just don't get made."

All of that has a certain ring of plausibility to it. The public is likely to be misled by the outcry unless the facts are fully explored. It is an outcry for greater profits.

The most effective answer to the manufacturers' propaganda has been given by Mr. Chester Bowles, the OPA chief and new economic stabilization director.

No Politician Mr. Bowles is an able, cool-headed business executive. There is nothing of the politician or the professional politico about him.

It is interesting to consider Mr. Bowles' reply to the attack of the NAM. In a recent appearance before the House Banking and Currency Committee, now holding hearings on the OPA extension bill, he took up the manufacturers' complaint, point by point.

First, on the question of whether manufacturing corporations are being forced, under government price controls, to operate at a loss, he had this to say:

"It is significant, I think, that the boards of directors of American corporations declared a billion and a half in dividends in the final quarter of 1945—the period of economic readjustment (after the end of the war). This was just as much as they declared in the final quarter of 1944. And total dividends last year were right up to the 1944 level."

But his most devastating comment was on the point, raised by the manufacturers, that "under price control production is impossible."

"The record clearly shows that this is nonsense," he declared. "During the war, industrial and farm production under price control rose fully five times as much as in World War I. Today, production is surely at the highest point ever achieved in peacetime. Unemployment is at the lowest peacetime point in 20 years, with as many people on our pay rolls as in our best wartime year.

"What are those 52,000,000 workers doing if they are not producing?" he asked. "Why is it that industry after industry is crying for more and more employes? Why is it that reconversion has been accomplished in record time? Why is it that every business forecast indicates rapid increases in production throughout 1946? Why are retail sales continuing to higher and still higher levels—all under a program of price controls?"

Why No Profit Now? Here in a few words is the simple answer to the propaganda campaign of the National Association of Manufacturers. If manufacturers were able to produce goods at a profit under wartime price controls, why can't they do it now?

The country should be indebted to Mr. Bowles for the effective manner in which he has exploded the issue raised by the NAM. It is the issue of stabilized prices against greater private profits.

If we have to pay twice as much, without price controls, for the things we need, then our public savings have dwindled in value that much. We will have inflation. The profiteers will end up with the profits. Our whole economic structure will suffer an upheaval.

Mr. Bowles sounded a final note of warning which the country might well take heed of: "As production recovers from recent shutdowns," he said, "let's forget this propaganda talk about price controls making production impossible. Let's take off our coats, forget our differences, and get out the goods. That's the way—the only way—to get rid of price controls without the most disastrous inflation this country has ever seen."

OLLIE REEVES

Just a Rhyme a Day

CHICAGO.—"Mrs. Lovina Warren, charged with slaying her husband, weeps bitterly in court as jury acquits her."—Cut line.

When a lady starts to cry one should never ask her why
If you're prompted to inquire what calamity so dire
Has induced the lachrymose flow to drench her pretty nose
What she answers may be true or she may be kidding you.
When they play, "Here Comes the Bride," she grows tense and starry-eyed
Then she joins the sister-mob in a huge, convulsive sob.
When the hero on the screen serenades the heroine,
And the deep and tender note gurgles in his manly throat,
You can hear her cries forlorn drown the noise of crunching corn.
Certainly, we don't deny there are often times to cry,
Tears that pour in honest grief often bring us sweet relief;
In a world of work and fears men sometimes resort to tears
But from babyhood to prime, women do it all the time.
Ask her . . . what's wrong, my pet? . . . and the answer you will get
Will be vague and something such as a stifled, "nothing much."
Leave it there and let it lie, she was born to have her cry
Weeping through a jillion years with her crocodilian tears.

DAMON RUNYON

Is Concerned About Dying

I am not afraid of dying.

It is just the manner of dying that gives me concern.

Naturally, I would prefer "waking up dead," as we used to say back in my old home town of Pueblo, which means not waking up at all, but that would preclude my leaving some scintillating words to reflect my insouciance in this morbid situation like those credited to Wilson Mizner when they lugged the oxygen tent into his room.

"Well," Bill is supposed to have said, "this looks like the main event."

THIS REMARK has probably been repeated around cafe tables oftener than the last words, if any, of Julius Caesar, George Washington, Patrick Henry, Plato, Mark Twain, Napoleon, Lord Nelson, Hannibal or any other imposing character of history, though Mizner was but a wastrel who was inclined to glorify the art of "McGooping," an expression you will have to ask your Uncle George to define, children.

He had a quick brain and a nimble tongue and his spoken words in the form of cruelly witty remarks have been repeated over and over and appropriated by others, though his published contributions to posterity consist of a good short story, some lines in plays in collaboration with Paul Armstrong, a letter as a native son of the golden west on the invasion of California by Iowans, and an application for membership in the Friars Club.

I IMAGINE that a few yellowing copies of the last two documents are preserved by old timers in tattered scrapbooks. I cannot remember any of the text now, but I do remember that I once thought them quite funny. Maybe they would not sound so amusing now like some of the racial wisecracks for which Bill was noted and that once drew laughs, but would now be deemed in dreadfully bad taste and get him many a bust in the nose.

I am sure that Bill had no racial prejudices and that he used race merely to point up his cracks. I am equally sure, however, that they would not go now. His numerous disciples used to try to imitate him and I remember that one of them, a prominent vaudeville actor of the day, was expelled from the Friars Club for a most inhuman comment on the funeral of the victims of the Triangle fire.

I DOUBT that when I exit it will be on a line as pat as that of Bill's, though maybe some of my friends will quickly think up something picturesque and stirring for me as is often done on these sad occasions. I know that investigation has developed that many famous last words were not actually uttered by the departing characters to whom they have been attributed though personally I consider such probings uncalled-for.

I mean I think a man is entitled to the best curtain tag line his friends can give him whether he utters it or not. Who has time or inclination to think up speeches when they are about to check out, anyway?

But what I started out to discuss was the manner of dying and here I have wasted most of my space on last words. I had a friend who was very eager to die because he learned his wife was unfaithful to him but who did not want to die by his own hand. So he decided on a form of suicide in the war.

He went overseas with a combat outfit and did everything possible to get himself knocked off but in the course of this operation he performed so many heroic feats and killed so many of the enemy that he was completely loaded down with citations and medals and what-not. He became a very big hero, but never got a scratch.

FINALLY he picked up the flu and was invalided home and a large delegation from his home town met him in New York and told him the folks were going to give him a huge civic reception and banquet when he got back there. They also told him his wife had not improved morally but in fact had gotten worse.

Well, at a stop some miles out of his home town who got on the train but his wife and she said look, Pete, I will bet these old stick-in-the-muds have been telling you a lot of lies about me. Are you going to believe them or me? Naturally he said he believed her, and when the train got to his home town and the ladies of the community who were interested in the reception and banquet served notice on him that they would withdraw if that woman was present he said, drawing the dame close to his side:

"After all, she is my wife. If you do not have her, you cannot have me."

WELL, OF COURSE, they gave in and the wife was present in all her glory but three days later my friend again found her kidding around with another guy and dismissed her for good and all, and not long afterwards he died of pneumonia and when his nurse was asked his last words by the reporters who thought he might have said something ringing, she said:

"Why, he didn't say anything. He just raised himself up on his elbow a minute and laughed and laughed and laughed."

CHANNING COPE

Passes Along One Of Eleanor's Recipes

One of the nice things about a super-abundancy of adipose tissue is that the possessor of it invariably meets up with the very best eating, in whatever section of the land he may happen to be. Kind old ladies want nothing better than to get his feet under their tables and to set before him the best of everything they possess in the way of provender, duly cooked in their very best manner.

Even the professional cooks are putty in the hands of a nice eater. Their faces light up as such a one walks placidly through the big kitchen, and by the time he has reached the far end, one of them will have discovered that there are four succulent chops left from the loin, or that the storeroom has just sent up the best pompano they have had in weeks. This spirit even extends to the waiters; white or black, female or male. They may be fumbling around and muttering to themselves while they go on with the never-ending wiping of the table, but when the "nice appetite" appears, they know it and look up instinctively, give out a grin, and immediately set about trying to improve his condition.

AT HOME it is the same way. Those charged with the duty of decorating the dining room table with the mostest of the bestest for the leastest, hover over the kitchen in prayerful attitude all through the day, reenacting in prospect the happy return of the "appetite" at the close of the day, and the look of glowing anticipation as he raises the lids of pots and skillets and exclaims over their contents. Yes, life is sweet for the Edgar Dunlaps, the Bentley Chappells, the Fred Wilsons, the Homer Edenfields, the Ralph McGills and the Channing Copes of the world.

DOWN HERE on Cumberland Island, the situation is no different. Eleanor, the chief cook, for all of her travel and knowing ways, is as easy a victim as is our own Susie, at Yellow River. Normally, the doors leading from the dining room to the serving pantry and thence to the kitchen, are closed and a brooding silence reigns. The whole passageway is taboo to family or guest. But not while we are here! Doors remain ajar and a faint tittering is to be heard in the offing. Eleanor is enjoying our exclamations of delight, as dish by dish, the soulful ingredients (the product of generations of skillful cooks) are brought to the groaning board and appreciated. Yes, be it Yellow River, Chattahoochee River, or Cumberland River, it is the same. All opposition is melted away by the bearer of the "nice appetite."

IN TRIBUTE to Eleanor, her skill and her willing hands, let us set down in imperishable print the makings of one of her recent offerings. This recipe will delight the discouraged, reminding him that even in a world of continuous confusion, there are those who continue to plod the happy road of useful and attractive living.

Melt 1-3 of a cup of butter in a large iron skillet. When hot throughout (do not burn), pour one pint of currant jelly into the skillet and bring slowly to a boil. It is now ready for the lamb chop, filet mignon, veal chop or venison chop (whichever is desired). The chop is made "black with pepper" and then "white with salt," then dropping into the boiling currant jelly-butter mixture. The chop is "done" almost at once. It is then turned, and served on hot Melba toast with some of the mixture poured over the chop and the toast.

It is then time to eat and to be grateful.

LEODEL COLEMAN

Is Standing By For Spring

(Editor's Note: Leodel Coleman, who recently returned from many months' service in the Marine Corps, is editor of the Bulloch Herald, from which paper the following is reprinted.)

To most of you who did not get out of Bulloch county and Georgia the last several years this spring will be just another season. Just another time of the year in which to clean house. The time of the year to worry about the children's colds. And what to do about buying a new spring dress. Junior's thoughts turn lightly to things not found in his algebra book. And dad begins to figure how to make last year's fishing tackle do this year.

Just another spring for you.

BUT TO US who spent the last several years in the Pacific, it's going to be more than just another spring. It's going to be spring. The spring of Longfellow, coming "with a rush of blossoms and music, flooding the earth with flowers and the air with melodies vernal."

It's going to be wonderful.

We have not seen spring in Bulloch county in three years.

March winds, April rains, the softness in the air and the lengthening of the days; plum trees and pear trees blooming; are things you can't seal up in an envelope and send to Bougainville, Guadalcanal, Guam, Saipan . . .

We're standing by waiting for spring.

We're standing by to catch up on the springs we've missed. Springs lost to us in the Pacific where there is never spring . . . never winter . . . never fall.

Just eternal rain, heat and sun, and death. None of which can be looked at steadily. And rains never wearied, and the heatlike storms. But never spring.

ALREADY we are aware of spring at home, Bulloch county spring.

The plum tree outside our window is blooming. The pear tree on Walnut street is blooming. Spirea in a bowl on our table. A robin on the limb of the mimosa tree in the front yard.

Right now it is something of a sensation, more than an appearance, more a hope than any visible reality. Already there is a suspicion of softness of the air and a definite lengthening of the days.

We're standing by for spring!

SENATOR SOAPER

A GI CONFESSES he finds Jap girls attractive because they keep out of the way, never nag and wait on their men. One must, of course, throw them an occasional handful of rice.

WESTBROOK PEGLER

The Honesty Of Mr. Ickes

Throughout his career in the cabinet, there were many Americans who thought that the title of Honest Harold, bestowed on Mr. Ickes with sarcastic intent, was a gross exaggeration. Originally it referred to his suspicious nature which instinctively examined the motives of others.

"Honest Harold" implied full recognition of the probability that here was one New Dealer who would not tap the till or drain off secret graft in one guise or another either for his personal gain or that of his sisters and his cousins and his aunts. In this commonplace virtue there was a sidelong criticism of the morals and ethics of his chief but it will be noted that Mr. Ickes' honesty was not so active as to evoke from him any public objection to such violations of this own code by his political betters. That a public servant be innocent of the larcenous instinct or that he resist it firmly would seem to be little enough to ask. But the personal fortunes of some who led the Roosevelt revolution show that it is not only a lot to expect of them but much too much.

MR. ICKES leaves public office, but not the public eye and ear, self-styled, a grasping and miserly fellow and with no dissenting opinion from those who know him best. But his most enthusiastic enemy will not allege that he got a dollar of his fortune illegally. To that extent, then, he is indeed "Honest Harold" but that is faint praise.

Honesty means more than that and by other tests Ickes flunked.

In the second New Deal, Mr. Ickes toyed with a temptation to return to Chicago and run for mayor against Ed Kelly, whom he piously regarded as a rascal in need of turning out. He was not a resident of Chicago in any publicly known sense of the term.

HE ACTUALLY resided in the suburbs of Washington and his only other registered home was on a street called, in his biography in Who's Who, "Private Road, Winnetka, Ill.," yet Mr. Ickes said he believed he could establish a fine legal residence in Chicago. His plans changed and he was not called on to prove domicile but the Kelly politicians naturally went searching and their conclusion was that Ickes had a vague technical claim to legal but fictitious residence in a room up near the eaves of an old hotel near the Loop.

By 1940, Ickes had either changed his opinion of Ed Kelly or was stooping to conquer. At the height of that stupendously sordid brawl which nominated Mr. Roosevelt for his third term and Henry Wallace, amid boos, for his first in any elective office, Ickes was caught in flagrant association with the man he had so recently and ardently despised. He and Harry Hopkins who, to his credit, wisely never made an issue of his honesty, turned up in the company of not only Mr. Kelly, but that other despicable Fascist, according to the New Deal Billingsgate of the time, Frank Hague, of Jersey City. The purpose of their huddle was not reform or civic virtue but the low, practical politics of the old-time smoke-filled room. They couldn't get along without the rascals and their wicked machines so, in that moral crisis, they decided to get along with them and turn to their own political service the very wickedness which they deplored.

HAVING HIS own Gestapo in the Department of the Interior, Mr. Ickes cannot be presumed to have been ignorant of the $25,000 bite to which Judge Charles Harwood submitted in a rush act by Hall Roosevelt, the brother of Mrs. Eleanor Roosevelt, acting on behalf of Elliott and his radio chain. Ickes knows more scandal and gossip than any other one in Washington. Yet when the President named Harwood governor of the Virgin islands, under the general management of Mr. Ickes, and even after the facts of the bite were presented in print, his honesty did not move him to repudiate the whole affair. In so doing he would have reflected on his late leader, the preservation of whose reputation, as we have been seeing, is more important than all considerations of virtue and decency in public affairs.

Mr. Ickes' own participation in the distribution of philatelic monstrosities of great value was in accordance with the new ethics of high office. No man can say he got a dishonest dollar there in the sense of illegal doing but he knew the value of such stamps and so his conduct will be called honest only by those who share his principles.

MR. ICKES HAS always been a stout man in the fight for labor's gains, including the protection of the so-called common man from impudence and all manner of personal imposition by the bosses. Yet, like Fiorello LaGuardia, another honest man, in the same restricted sense, he was an overbearing executive in the Department of the Interior whose manners and methods in his relations with individuals who couldn't fight back would have had him up on serious charges before Labor Relations Board had he used them in private industry.

Mr. Truman probably will be relieved to be rid of him once the noise subsides. The party is separating into its two natural divisions now and Ickes obviously belongs with Wallace, Hillman, Frankfurter and the few shameless fakers in the senate who never had any principles and spoke pieces written for them by the left wing strictly for the sake of their jobs and invitations to parties in Washington. The Republicans might even think of nominating John L. Lewis in 1948 as the man to beat Wallace and his Communist following, counting Truman out in advance.

HAROLD MARTIN

The Road News Is Not All Good

Back home, thank the Lord, after a two-week trip, I found a big stack of mail—most of it dealing with the road situation. It came from people all over this part of Georgia, and much of it was written before the state had come out with its plan to spend some money on its roads right now, and to give the counties a million dollars a month to get their roads fixed up. Much of it, though, was written after the state had announced its plans, saying, generally, "Hooray! Now let's see that they carry out their promises," and expressing the hope that maybe we were going to get things done.

There was one letter which discouraged me a little, though, and I pass it on here just so that we don't expect too much, too soon. Most of the people who wrote me figured that plenty of crushed rock was the answer, and I figured that was probably the truth, but I learn now, from a man who ought to know, that crushed rock costs a lot of money—more money than will be available to the counties even under the expanded program.

Here is what Julius McCurdy Jr., counsel for the Association of County Commissioners of Georgia, has to say. . . . "When we talk about putting rock on roads the people ought to know what it costs. Did you know that in DeKalb county, which has more rock closer to its roads than any other county, it costs $5,745 25 to spread six inches of stone over a mile of 20-foot road? In six months most of this stone would be gone unless it was stabilized. It would cost approximately $1,163.40 to choke and roll this stone and prime it. To complete the job with an asphalt top would cost another $3,900, or a total cost for a hard-surfaced road of $10,808.65 per mile."

Too Much Money Well, anybody with any sense knows that the Georgia counties, with 100,000 miles of dirt roads to keep up, can't spend $10,000 a mile to hard-surface them. They can't spend $5,000 a mile to gravel them six inches deep. That's 500 million dollars. There isn't that kind of money available, and there won't be (though I was surprised to read in many letters that the people were willing to pay higher taxes, or to support heavy bond issues, to do nearly anything, to get out of the mud.) So we can't expect a black-top road or a graveled road. leading past every man's house, now or any time in the near future.

But we can expect a lot of things to be done that haven't been done, things that don't cost so much. Such as clearing out the ditches so the roads will drain off faster after a rain, and filling in the bad spots with rock. Generally it is only one or two spots on a road that stops traffic anyway. Nobody who lives in a town knows what wonderful mud-roads drivers farmers are, or the fellow who drives the pulpwood truck, or the school bus, or carries the mail. They can get over roads that would scare a city driver to death. But they can't drive through a hog-wallow where the car goes down so deep the wheels can't get traction. And they can't make it over a broken-down bridge that won't carry the load.

Let Us Hear From You So we at least have got to do that much. We've got to get the worst spots fixed, during the summer, and see that they stay fixed. And we've got to get the bridges fixed.

About the only thing folks can do now, as I see it, is to keep after the state, and the county commissioners, to do everything they can with what money they have available. The state said that with good weather they'd have 2,000 miles of state roads passable within a month. That was two weeks ago. The weather has been good since. I'd like to know how they are coming along.

There's no use keeping the road issue burning day after day, if the state and counties ARE getting in behind the problem. But The Constitution would like to get a sort of "progress report" from folks out in the counties every two weeks or so, so that the paper can print a story periodically about what each county is doing, and which ones are trying to do something, and which ones are not. If we carried that along on through the summer, and up into the fall, folks would pretty well know then whether or not they were going to have to spend another winter cut off from the world by the mud.

TOM STOKES

Ferment In the South

ATLANTA.—There's something about a southern train lazing along through the rolling piedmont country.

It stops and starts nonchalantly and grows drowsy with soft, southern voices.

THE TRAIN is carrying car after car of soldiers returning home after many long months in Europe. They are bound for Fort McPherson, here in Atlanta, to be discharged.

THEIR TALK is interesting . . . the grim weather in England . . . comments about the English people . . . they don't seem to have much push, take things as they are . . . seems like they're only two kinds of people there . . . very rich, very poor . . . not like here . . . those folks can have Europe, don't ever want to see it again.

They are glad to get back home. But there are questions in their minds. They've seen the world—the hard way. They love this country here. It's home. They see it as they remembered it, kindly sun-blessed, and it looks good.

A NORTHERN TRAVELER aboard who is visiting the south for the first time looks out the window and sees it differently—unpainted shacks, tumble-down houses, hanging precariously to the earth, the pine trees behind. Will these returning soldiers get to see that and do something about it, or will they accept it, as so many do, as "a way of life" that must not be changed.

Then after you get off the train, you talk to people and you find the south is in a ferment, arguing over itself. The shadow of a dead man by the name of Roosevelt still hangs over this land. He started something. Some people, those who resist change, thought his successor, Truman, was going to quit bothering about all that stuff. "He started out fine. We thought he was going to be different."

BUT OTHER PEOPLE come to you, quietly, and say some of those men in congress don't truly represent the south. "Things have got to be changed. We know that. The Negroes and the poor whites have got to have a better break." The people of the south are a long way ahead of the politicians."

There is something stirring in the south. All the voices tell you that.

A guilty conscience is arguing with itself.

Hunter-Wilson Distilling Co., Inc., Louisville, Ky. Blended whiskey, 92 proof. The straight whiskies in this product are 8 or more years old. 40% straight whiskey, 60% grain neutral spirits.

Have you called **WA 0200** *Lately?*

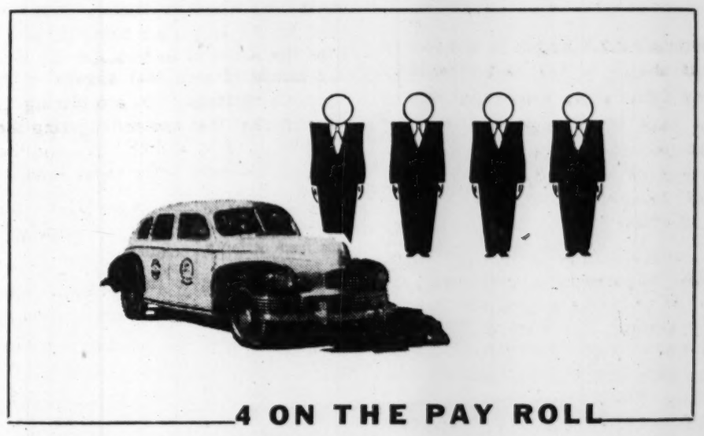

FOR EVERY YELLOW CAB ON THE STREET

MOST riders think of a taxicab operation as consisting of cabs and drivers only. They do not realize that for each driver and Yellow Cab on the street there are three more people on the pay roll—each one doing a definite job.

To begin with, Yellow Cabs run all day and all night, and the drivers work only 8 hours. This is a safety measure, because a tired man cannot be a safe driver.

That accounts for about 2¼ of the men per cab.

The other 1¾ people are on maintenance, dispatching, and other activities related to keeping the cabs and the service up to par

To show how vital maintenance is—nearly one-third of taxicabs are in the shop for repair all of the time, even in normal times. During the war, of course, the percentage was higher.

But the war is over. We have doubled our fleet since VJ Day. 134 of our veterans are back, behind the wheel and in the shops. So we can, once more, confidently ask you to call WAlnut 0200, and expect Yellow Cab Service.

YELLOW CABS

Serving Atlanta Since 1907; a unified, responsible, organized transportation operation.

WA 0200

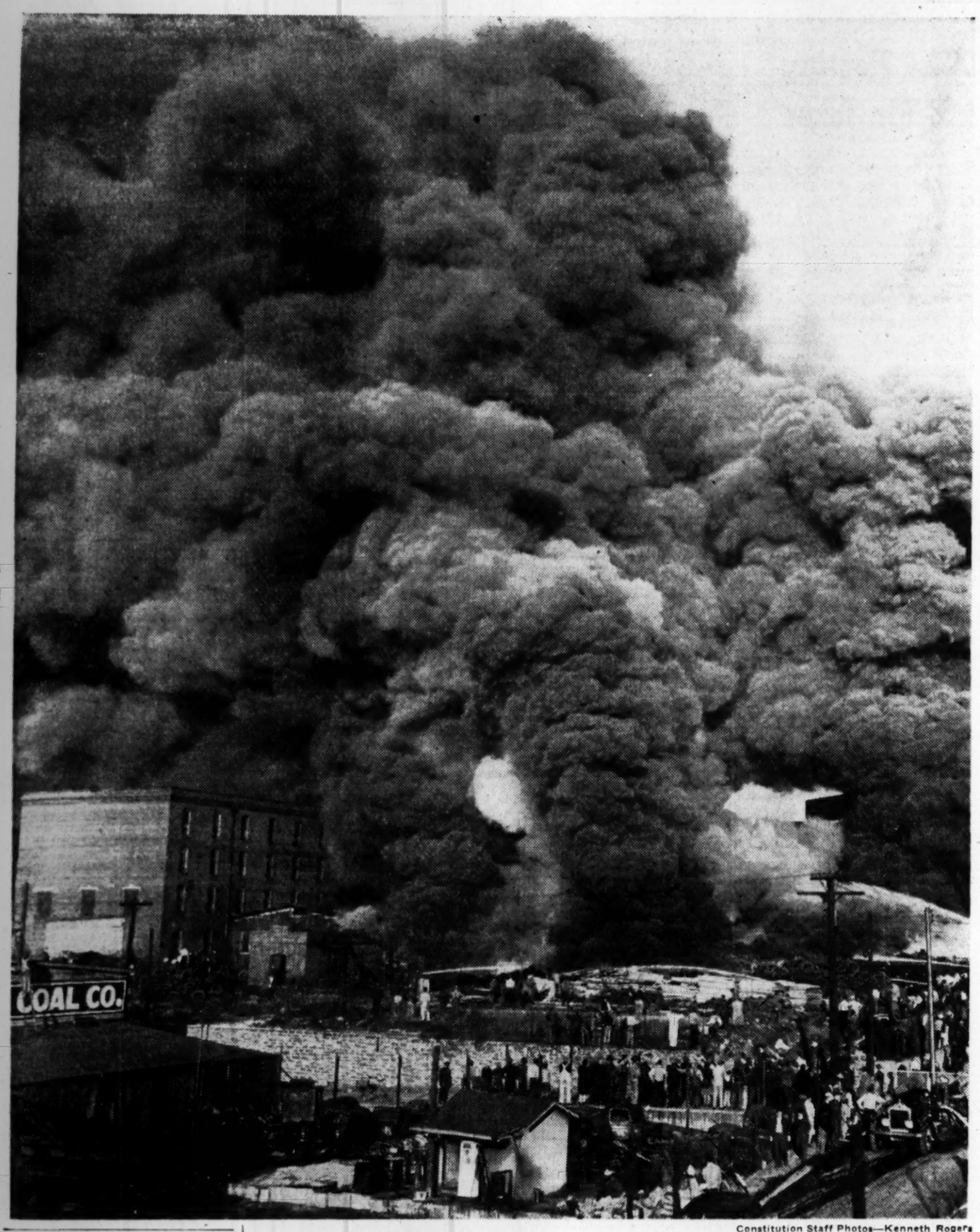

Constitution Staff Photos—Kenneth Rogers

THE TALL PILLAR OF SMOKE—This huge mass of smoke, seen as far away as Buford, rises from the fire in the plant of the Dixie Rubber Products Company, near the Magnolia street viaduct. Note how the pillar of smoke dwarfs the nearby brick warehouse.

SIDELIGHTS FROM THE FIRE

Smoke Pillar Soars to 3,500 Feet

"It looked like a heavy cloud, and we were beginning to think we were in for a storm," a Buford policeman, on duty in the leather city, some 40 miles from Atlanta, told a Constitution reporter.

"That column extended up 3,500 feet," a pilot who passed over Atlanta said. "I had to go up that high to get above it, and I know. I once tried to go through the smoke, but it was too thick for me. At 3,500 feet, the smoke hit a strong breeze which took it off in the direction of Buford, and I am not surprised they saw it up there."

One of the heavy losers in the fire is an ex-GI, for the owner of the Dixie Rubber Products Company plant which went up in flames along with its huge stockpile of rubber tires, was Herbert Zwerner, 21, who just got out of uniform last October.

Zwerner, who lives at 1100 Piedmont avenue, N. E., served in England, Europe and the Balkans as an armorer on P-47 fighter planes, before he returned to civilian life.

Trains coming into the Union Passenger station today are liable to be a few minutes late on reaching their destination, as a result of the dangerous condition of the fire-damaged building occupied by the Dixie Rubber Products Company and the Continental Gin Company.

Officials at the Union station pointed out that the trains will have to switch around in order to stay clear of the dangerous wall. The main tracks are within a few feet of the building.

Trains will leave the Union station on time, but they will probably be delayed in the yard by switching.

The firemen had a lively water battle to put a touch of humor in the grim business of extinguishing stubborn flames which swept through the Continental Gin Company and the Dixie Rubber Products Company yesterday.

As the firemen scrambled about on the huge concrete loading platform to put out flames among the stacks of burning auto tires, strong winds swept blankets of smoke about them.

Occasionally, a blinded firemen would send a high-powered stream of water squarely into the back of a fellow worker, sending him sprawling. The only means the victim had of giving out his exact position amid all the din was to spray back a stream of water.

That immense column of smoke which billowed up into the sky from the fire not only attracted the attention of Atlantans, but had people in Buckhead and at the Atlanta Naval Air Base, some 12 miles away, speculating as to what was on fire.

At the naval station, there was considerable speculation as to where the fire was.

The entire personnel attempted to locate the origin of the blaze, but the nearest guess was more than a mile off.

Fire fighting equipment returning from the fire to headquarters to obtain additional supplies, had to take its place in the line of traffic along Forsyth street.

The fire broke out just before traffic reached its peak yesterday afternoon, and it was essential that some of the trucks return to fire stations for additional hose and other equipment.

Although their sirens were blowing full blast the traffic was flowing in three and four columns, and it was impossible for any of the traffic to move out of the way of the fire trucks, while traffic policemen stationed at intersections endeavored to clear a path for the fire trucks.

Constitution Staff Photo—H. J. Slayton

VIEWING THE FIRE—Thousands of Atlanta office workers got a grandstand seat at the spectacular fire by merely walking up onto the Spring street viaduct. From that point, the blaze was less than two blocks away. The throng remained for several hours while firemen battled the big blaze, the most spectacular in months.

FIRE

Continued From First Page

ing in rubber reclamation plants throughout the country.

Jack J. Barkhaus, general manager of the rubber company, said he heard the explosion among the barrels of rubber cement and then discovered the fire. The flames, he said, gained headway while he was trying to telephone to the fire department. Meanwhile, other employes were trying to put out the fire with buckets of water.

During the fire, six firemen received minor injuries and went to Grady hospital for treatment. They are: Raymond P. Pierce, with an injured hand; Ralph Ellington, with a leg laceration; Charles Ragsdale, with a bruise on the neck, H. J. Ivy, with a slight burn; Joe W. Flynn, hand cut, Hubert Knight, foot mashed.

Firemen received the first alarm at 4:30 p. m. and it was 7 p. m. before they got the fire under adequate control. It was some hours later before they permitted traffic on the railroad lines near by.

Jack Zwerner, president of the Holfast Rubber Company, walked out of his office at 1486 Lakewood avenue, S. E., yesterday afternoon to note a great column of black smoke billowing across the downtown sky.

"That," said Zwerner, "is a rubber fire. I can tell by the smoke.

It was. It was his son's establishment downtown, and the smoke was caused by a lot of rubber and rubber products belonging not only to his son, Herbert's Dixie Rubber Products Company, but to the senior Zwerner's own Globe Supply Company and Manhattan Coil Company.

Spectators collected on the Magnolia street viaduct and watched the fire in mute fascination fully five minutes before a fire alarm was turned in, but almost immediately afterward they were driven from their lookout by heavy clouds of smoke and the intense heat of the flames.

After the Magnolia street viaduct, directly overlooking the fire, became too hot for comfort, great throngs of pedestrians gathered on the Spring street viaduct for a grandstand view of the blaze.

Meanwhile the pall of heavy smoke which billowed out over downtown Atlanta, obscuring the sun, drew shoppers and workers in stores and offices to the sidewalk, where they stood for more than an hour speculating on the exact location of the fire and watching fire trucks roar by. Homeward-bound automobile and pedestrian traffic was slowed and on such streets as Walton, Marietta and Alabama it was almost impossible to push through the dense crowds.

Shortly after the fire started the view was enlivened for Magnolia street spectators by an airplane circling and dipping over the blaze.

FIRE IN A RUBBER HEAP—This is what happens when a million old rubber tires catch on fire. These tires, part of the stock of the Dixie Rubber Products Co., were on a concrete loading platform and caught fire from an explosion of barrels of rubber cement.

Marine Injured

GRIFFIN, Feb. 25.—Pvt. Willie C. Blakely, serving with the Marine Corps, was injured in an automobile collision near Locust Grove and is receiving treatment at the U. S. Naval Hospital in Atlanta.

SEMI-ANNUAL STATEMENT
For the Six Months Ending
December 31, 1945.

Of the condition of the Boston Insurance Company, of Boston, Massachusetts. Organized under the laws of the State of Massachusetts made to the Governor of the State of Georgia in pursuance to the laws of said State.

Principal office, 87 Kilby Street, Boston, Massachusetts.

I. CAPITAL STOCK		
1. Amount of Capital Stock		$3,000,000.00
2. Amount of Capital Stock paid up in cash		3,000,000.00
II. ASSETS		
1. Market Value of Real Estate owned	$ 750,000.00	
2. Mortgage loans, first liens	20,490.00	
4. Stocks and bonds owned absolutely: Market value (carried out)		29,316,393.37
5. Cash in Company's principal office and in transit	111,939.08	
6. Cash deposited by Company in bank	1,371,009.18	
Total Cash Items, (carried out)		1,482,948.26
8. Premium notes on issued policies		54,640.29
10. Interest due and unpaid		54,227.42
Agents' premium balances less reinsurance payable		919,029.13
Reinsurance recoverable on paid losses		93,154.87
Deposits with associations		27,896.49
Old Colony Insurance Company share estimated deferred premiums for group annuities under Joint Retirement Plan		95,459.84
Total assets of Company (Actual cash market value		32,814,239.67
III. LIABILITIES		
2. Claims in process of adjustment, or adjusted and not due, including reported or supposed claims		3,877,815.18
3. Claims resisted, including interest, expenses, etc		30,940.00
Total policy claims		3,908,755.18
Deduct re-insurance thereon		1,305,668.88
Difference		2,603,086.30
6. Dividends declared and unpaid to stockholders		270,000.00
7. Taxes accrued and unpaid		171,260.00
Estimated expenses adjustment of losses		87,800.00
Salaries, rents, expenses due or accrued		50,000.00
Contingent commission due or accrued		35,000.00
Marine return premiums and reinsurance premium		30,000.00
Employees' Saving Funds		102,190.51
Social security and income taxes withheld		19,292.71
Estimated deferred premiums payable for group annuities		435,654.88
All other liabilities		260.61
Voluntary reserve		4,207,781.95
Amount of Reserve for re-insurance		6,801,912.71
9 Cash capital paid up		3,000,000.00
10 Surplus over all Liabilities		15,000,000.00
11. Total Liabilities		32,814,239.67
Amount of unearned premiums represented by Installment notes, being total amount of such notes	54,640.29	
IV. INCOME DURING THE LAST SIX MONTHS OF THE YEAR 1945		
1. Amount of Cash Premium received		3,499,541.19
2. Amount of notes received for Premiums		62,487.75
3. Interest, dividends and rents received		621,357.08
4. Amount of Income from all other sources		4,276.81
Total income		4,187,662.83
V. DISBURSEMENTS DURING THE LAST SIX MONTHS OF THE YEAR 1945		
1. Claims Paid	2,788,300.81	
Total	2,788,300.81	
3. Deduct amount received from other Companies for losses or Claims of Policies of this Company re-insured	1,119,067.16	
Total amount actually paid for Losses		1,669,233.65
7. Dividends paid stockholders		240,000.00
8. Expenses paid, including Commissions to Agents, and Officers' Salaries		1,657,598.17
9. Taxes paid		101,219.38
10. All other Payments and Expenditures		270,034.69
Total Disbursements		3,938,085.89
Greatest Amount Insured in any one risk	1,450,000.00	

State of Massachusetts, County of Suffolk.

Personally appeared before the undersigned F. M. Dominick, who, being duly sworn, deposes and says that he is the Vice President of Boston Insurance Company and that the foregoing statement is correct and true.

F. M. DOMINICK,
Vice President.

Sworn to and subscribed before me this 14th day of February, 1946.
J. H. CLEARY JR., Notary Public.

What's doin' in the *Panhandle and West Texas?*

Plenty, mister!

Cities, farms and industrial plants dot the landscapes in the Panhandle and West Texas where once only cattle trails held sway.

Here, in this area which is still one of the world's richest producers of beef, fine wheat and other small grain are growing in abundance.

Oil wells are pouring out 150,000 barrels of oil per day.

Helium and natural gas are coming out of the earth by thousands of cubic feet.

Eighty per-cent of the world's supply of carbon black used in making printer's ink, automobile tires and other commodities is being produced.

International trade is flourishing through its border gateways.

Today—look at a Santa Fe freight rolling out of the Panhandle or West Texas. You'll find cattle cars, wheat cars, tank cars, coal cars, helium cars and cars filled with synthetic rubber, cotton, wool, turkeys, pecans and other important products.

Yes, there's plenty doin' in the Panhandle and West Texas these days!

SANTA FE LINES IN TEXAS

Santa Fe, a Texas partner and booster since 1880, and operating 3,693 miles of rail in Texas, provides rail service between the Lone Star State and Louisiana; Oklahoma, Kansas, Missouri, Illinois, Iowa, Colorado, New Mexico, Arizona, and California.

SANTA FE SYSTEM LINES
Serving Texas and the Southwest

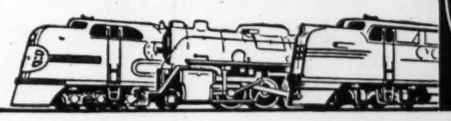

Santa Fe

R. M. PIERPONT, General Agent, SANTA FE RY.
R. W. DIFFENDERFER, District Passenger Agent.
Room 506 Rhodes-Haverty Bldg., ATLANTA 3, GA., Phone: JAckson 7255-6

1459

A Statement about the motion picture "Scarlet Street"

There has been much printed and much said about the banning of the motion picture "Scarlet Street" by the unwarranted action of the Atlanta Censor.

It is to be regretted that the banning has added a sensationalism to the character of this picture in Atlanta, especially since "Scarlet Street" reflects a serious dramatic theme and presents its thesis with a dignity and propriety commensurate with the importance of the subject matter.

The people of Atlanta should know that *Scarlet Street* was produced by persons of excellent and established reputation and is being distributed by Universal, a company which has to its credit thirty-five years of business prestige.

No one connected with either the production of *Scarlet Street* or its distribution to theatres of the world can benefit by any sensationalism nor does any one of these persons have any desire to capitalize upon sensationalism.

Universal Film Exchanges, Inc. has inserted this advertisement in the spirit of fair play and with the hope that the facts will speak for themselves.

The people of Atlanta should know:

(1) *Scarlet Street* has been exhibited in approximately 200 representative cities throughout the country and has been seen by approximately five million persons.

(2) Has met the censorship requirements of those states that have censorship boards including the states of Ohio, Pennsylvania, Maryland, New York, Florida, Kansas, Massachusetts.

(3) Has been exhibited in a cross section of the country in cities which have local censorship boards such as Memphis, Boston, Providence, Kansas City, Mo., Washington, D. C., Chicago, San Francisco, Seattle.

In addition to Memphis, these other Southern cities have seen *Scarlet Street:* Greenville, Hattiesburg, Meridian, Gulfport, in Mississippi; Miami, Pensacola, St. Petersburg, in Florida; Richmond, Norfolk, Petersburg, in Virginia; Mobile, in Alabama; Alexandria, in Louisiana; Charleston, S. C.; Jackson, Tennessee; Ft. Smith, Little Rock, in Arkansas; San Antonio, Houston, Wichita Falls, Dallas, Abilene, Amarillo, Ft. Worth, Galveston, Austin, El Paso, in Texas.

These engagements were typified by record breaking attendance resulting from the natural appeal of the picture and without any unusual uproar occasioned by action such as the type of publicity resulting from the ban in Atlanta.

It is fair to state that every type of motion picture patron has seen *Scarlet Street* in every type of community, whether it be small town or large city. The press in these cities has been enthusiastic in its critical comment and endorsement of *Scarlet Street.* We think the people of Atlanta should read some of these comments.

The New York Times, through Bosley Crowther, says:

" 'Scarlet Street' is a painfully moral picture, and in the light of modern candor, rather tame."

The New York World-Telegram, through Alton Cook, says:

" 'Scarlet Street' is for adults, and it will leave them full of enthusiasm for what a good movie can do to an audience. This is the good kind of melodrama, baffling, breathtaking and evil. All the way through, this is such a good picture, you wonder why the censors dared monkey."

The Boston Traveler says:

"From where we sat we could see nothing to incite immorality in the sordid happenings of this splendidly produced photoplay."

The New York Post, through Archer Winsten, says:

"What's certain is that a lot of people are going to see 'Scarlet Street' and nobody will be morally impaired by the experience. Not if 'the wages of sin is death' still rates as a moral saying."

The Spokane Spokesman-Review, through Margaret Bean, says:

" 'Scarlet Street' shouts a sermon!"

The Washington Times-Herald, through Betty Hynes, says:

"Certainly this picture unreels a segment of life a lot of people would rather believe does not exist, but it is there just the same and all the more dangerous when it is covered up and ignored. And the story treatment is in the classic tradition that rewards evil with death and suffering. . . . In other words, 'Scarlet Street' is a thoroughly moral film drama."

The Memphis Commercial Appeal, through Mike McGee, says:

"We found the shock content of 'Scarlet Street' practically nil."

The New York Herald Tribune, through Howard Barnes, says:

"It is rather absurd that 'Scarlet Street' had to go over the censorship hurdles recently. It is as moral as a Jeremiad. It makes its physical and spiritually melodramatic points with sense and considerable artistry."

The Hartford Times, through John Crocket, says:

" 'Scarlet Street' is an excellent movie which substitutes for the Victorian finger-waving 'crime does not pay' ending, one of dramatic, literary and life-like realism with its many extreme subtleties. It will no doubt be voted one of the year's best."

The Chicago Herald-American, through Ann Marsters, says:

"If you think Robinson pays for his crime in conventional manner with the law catching up to him, you are quite wrong. And herein lies the most unusual part of the picture. It has the most intelligent ending we have ever seen in this type of melodrama."

The Cincinnati Times Star, through Groverman Blake, says:

" 'Scarlet Street' is a potent melodrama in which sin, astonishingly outspoken and rampant for the films, receives one of the most severe and violent set-backs I can recall it ever having suffered on the screen."

The Cincinnati Enquirer, through E. B. Radcliffe, says:

"This picture adds another raw slice of life to the screen's swiftly growing library of realism."

The Boston Globe says:

" 'Scarlet Street' does not make evil in any way attractive. It is sordid, cruel and mean."

The Detroit News, through Al Weitschat, says:

" 'Scarlet Street' is a sordid tale, but done with a realism which has a consistent, straight-from-the-shoulder fascination."

The Detroit Times, through Charles Gentry, says:

"It's an expert drama, based on a darn good story."

The Galveston Tribune says:

" 'Scarlet Street is an outstanding cinema event in every respect."

WHY can cities in the South, West, East and North see "Scarlet Street" and Atlanta cannot have this privilege?

This is what happened when we sought a permit to exhibit the picture:

(1) *A single censor rejected the picture.*

(2) *On review of this arbitrary decision by the entire board, four members cast votes which approved of the picture's exhibition and three members voted to sustain the censor. Thereupon, the chairman insisted upon casting a ballot to sustain the censor, thus creating a tie vote.*

(3) *The City Attorney's office ruled that the tie vote was insufficient to grant a permit to show the picture.*

There are no finer men in the City of Atlanta than the four members of the Board of Censors who voted for the picture's exhibition.

We believe that "Scarlet Street" is an artistic picture worthy of any screen in the City of Atlanta and we also believe that its banning is wholly unwarranted and improperly ordered.

We submit that the promiscuous comments and opinions expressed by persons who have not seen the picture are presumptuous. Without viewing the picture it cannot be judged.

Actually, the basic question is whether the people of Atlanta are entitled to see this picture and to form their own conclusions in regard to the quality of "Scarlet Street."

The sharp division of the Censor Board is the best evidence that "Scarlet Street," in the opinion of representative persons, has merit.

The entire incident is unfair to the producers of the motion picture, its distributor and to the citizens of Atlanta.

We regret that our only recourse is to present the facts to the courts of the State of Georgia.

This we propose to do promptly.

Universal Film Exchanges, Inc.

FUNERAL NOTICES

YOUNG, Miss Lillie — of 2829 Arden road, N. W., died Feb. 24, 1946. Surviving are her sister, Mrs. Allie Hoover, Drexel Hill, Pa.; nephews, Mr. Harry Hoover, Dallas, Texas; Mr. Sidney Hoover, Drexel Hill; nieces, Mrs. E. Y. Kelly, Mrs. A. D. DuBose. The remains were taken to Kosciusko, Miss., for funeral services and interment. H. M. Patterson & Son.

EDWARDS—The friends and relatives of Mr. and Mrs. Jesse B. Edwards, Mr. and Mrs. Jesse B. Edwards Jr., Mr. W. L. (Roy) Edwards, Mr. and Mrs. Hubert Edwards, Mr. and Mrs. John A. Edwards, Newnan, Ga.; Mr. and Mrs. J. H. McCulla, Birmingham, Ala.; Mr. and Mrs. Ross Edwards, Sylacauga, Ala., and the grandchildren are invited to attend the funeral of Mr. Jesse B. Edwards, Tuesday, Feb. 26, 1946, at 11:30 o'clock at Spring Hill, Dr. Nat G. Long and Dr. Edward G. Mackay officiating. Interment, West View, in charge of Palestine Lodge No. 486, F. & A. M. The pallbearers will be Dr. J. H. Howey, Dr. E. T. Prosser, Mr. Eugene Sanders, Mr. T. P. Craig, Prof. W. P. Ewalt, Mr. A. Clyde Hughes. As escort: The officers and faculty of the Georgia School of Technology. H. M. Patterson & Son.

Monuments

MONUMENTS AND MARKERS THAT VARY at reasonable prices. Sell from yard, no booklets. J. P. Darby, 1096 Memorial Dr., S. E. WA. 7473.

AWTRY & LOWNDES
FUNERAL DIRECTORS
NOW 3 QUICK AMBULANCES

PHILLIPS, Mrs. Mary Jane—age 80, died at her home near Whitesburg, Ga., Monday morning. She is survived by one son Mr. Lloyd Phillips, of Sargent Ga; Mrs. T. A. Moran, of Carrollton, Ga.; Mrs. J. R. Bishop, Mrs. J. G. Richards, Mrs. B. L. Hines and Mrs. A. H. Jones, of Whitesburg, Ga.; 19 grandchildren and 18 great-grandchildren. Funeral services will be held from the Mount Pleasant Baptist church, near Clem, Ga., Tuesday, Feb. 26, at 2 p. m., with Rev. C. L. Mathews officiating. Interment, churchyard. Martin Funeral Home, Carrollton, Ga.

WHITWORTH, Mrs. Cora Rawlins—died at her home, Grayson, Ga., Route 1, February 25. She is survived by her husband, Mr. Hiram Whitworth, of Grayson, Ga.; one daughter, Mrs. Cordell Bennett, of Atlanta; one son, Mr. Henry Whitworth, of Snellville, Ga.; eight brothers, Mr. W. L. and Mr. J. E. Rawlins, of Snellville; Mr. L. C., of Almon; Mr. P. D., of Clarkston, and Mr. L. S., of College Park; Mr. A. C., Rev. E. N. and Mr. G. M. Rawlins, of Atlanta; two sisters, Mrs. Effie Sullivan and Mrs. Artie Myers, of Lithonia; also five grandchildren. Funeral services will be held this (Tuesday), afternoon, Feb. 26, at 2 o'clock from Snellville Baptist church. Rev. Andrew Johnson officiating. F. Q. Sammon Funeral Home, Lawrenceville, Ga.

MONUMENTS
For Prompt Delivery See
Enterprise Monument Co.
(Successor to Mr. Redd)
479 Marietta St. MAin 3564

WEST VIEW PEACHTREE CHAPEL

ONE OF THE SOUTH'S FINEST FUNERAL HOMES

"Where It Costs Less To Have the Best"

A STARTLING NEW POST-WAR POLICY AND ALL-INCLUSIVE PRICE

$350.00 For a Complete Funeral Service Which Formerly Cost $500.00

Here it is—every necessary thing included:

Casket
Metal Grave Vault
Embalming
Lady Attendant for Women and Children
Use of Slumber Room
Newspaper Notices
Use of Chapel
Organ and Organist
Funeral Coach
Flower Car
Opening and Closing of Grave (Any Cemetery)

This price applies to Atlanta and to the Greater Atlanta area—up to a radius of fifty miles.

Undertaking At Its Best, High Quality Merchandise
Unsurpassed Professional Service

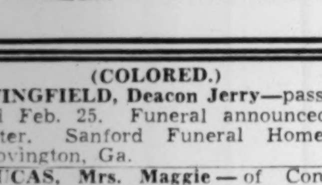

WEST VIEW
PEACHTREE CHAPEL
860 Peachtree St., N. E.
Telephone HEmlock 6001

(COLORED.)

WINGFIELD, Deacon Jerry—passed Feb. 25. Funeral announced later. Sanford Funeral Home, Covington, Ga.

LUCAS, Mrs. Maggie — of Conyers, Ga., passed at her home. Funeral announced later. Zeke Matthews, Conyers, Ga., in charge.

COLLIER, Little Annie Lee—of 618 Gosperia street, the daughter of Mr. and Mrs. John Collier, died Feb. 26, 1946. Funeral announcements later. Haugabrooks Funeral Home.

MILLER, Mrs. Gertrude—of 161 Mangum St., N. W., the mother of Mrs. Helen White and Mrs. E. B. Wallace, died at the residence Feb. 25, 1946. Funeral announced later. Sellers Bros.

WRIGHT, Miss Elizabeth Mary—the daughter of Mr. and Mrs. James Wright, of Scottdale, Ga., passed Monday, Feb. 25, 1946. Funeral announcements later. Haugabrooks Funeral Home.

BROWN, Mrs. Susie—of 154 Vine street, N. W., the mother of Mr. Jefferson Brown, Mrs. Juanita Adams, Miss Dorthey Lorene Brown, Mr. Ernest Brown, died Feb. 26, 1946. Funeral announcements later. Haugabrooks Funeral Home.

BROWN, Mrs. Adel—of 334 Decatur street, Apt. 340. Friends and relatives of Mr. and Mrs. George Brown, Mr. and Mrs. Bill Millsap and family, Mrs. Candie Brown and family are invited to attend the funeral of Mrs. Adel Brown today (Tuesday), Feb. 26, 1946, at 1 o'clock at Barber Creek Baptist church, near Statham, Ga., Rev. Vinson officiating. Interment in churchyard. Haugabrooks Funeral Home.

GRIGGS, Mr. John Thomas Sr.—The friends and relatives of Mr. and Mrs. John Thomas Griggs Sr., Mr. and Mrs. J. T. Griggs Jr., Mr. and Mrs. C. C. Griggs, Mr. and Mrs. J. F. Griggs, Mr. and Mrs. D. M. Darden, Mrs. Julia Burney and daughter, Mr. and Mrs. W. B. Stovall and family, Mr. and Mrs. Wallace Crawford and Cpl. Harmon Perry, all of Atlanta, and Mr. and Mrs. J. W. Rhodes, of Nashville, Tenn., are invited to attend the funeral of Mr. John Thomas Griggs Sr. tomorrow, Wednesday, at 3 p. m. at St. Marks A. M. E. church, Chestnut street, Rev. J. W. Judge officiating. Interment Lincoln cemetery. The body will lie in state at the residence from 7 o'clock today (Tuesday) until the hour of funeral. Sellers Bros.

CHANDLER, Mr. Shedrick—The friends and relatives of Mr. and Mrs. Shedrick Chandler, of 510 Larkin street, Mr. and Mrs. Dan Mitchell and family, Mr. Wilson Stokes, Mr. and Mrs. Irwin Chandler and family, Mr. and Mrs. D. H. Chandler and family, Mr. and Mrs. Lendford Chandler and family, Mr. and Mrs. Aaron Strickland and family, Mr. and Mrs. Isaiah Pittman and family, Mr. and Mrs. E. D. Stevens, Mr. and Mrs. Millard Sheppard and family, Mrs. Lizzie Williams and family, Mrs. Mary Parks and family, Mr. Hubbard Patterson and Mrs. Annie M. Alls are invited to attend the funeral of Mr. Shedrick Chandler, Wednesday, February 27, at 1 p. m., from our chapel, Rev. S. T. Rogers officiating. Interment, Lincoln Park. Ivey Bros., morticians.

(COLORED.)

DOWDELL, Mr. M. M.—of 89 Richardson street, S. E., passed away February 25. Funeral will be announced by Ivey Bros., morticians.

ROGERS, Mr. William (Bunch)—the brother of Mrs. Hagar Phillips and Mrs. Alice Richardson, of Marietta, passed away in Dayton, Ohio. Hanley Co., Marietta.

BAKER, Mrs. Nervie Lee—of Rt. 1, Oxford, Ga., mother of Mr. Lonnie Baker, will be funeralized Wednesday, Feb. 27, 1946, at 2 p. m. from Ball Rock Baptist church, Rev. A. J. Walker and Rev. G. J. Clark officiating. Interment in church yard. Ike Lackey & Sons.

JOHNSON, Wesley Mr. — Friends and relatives are invited to attend the funeral of Mr. Wesley Johnson tomorrow, Wednesday at 2 o'clock afternoon from Wesley Chapel Methodist church. The Rev. H. H. Backstrom will officiate, assisted by Rev. J. W. Swain. Interment, city cemetery. Lemon & Tomlinson Funeral Home. McDonough, Ga.

FRAZIER, Mr. James Thomas—Grandson of Mrs. Katie Richie. Friends and relatives of Mrs. Grace Gordon, Mr. Edward Frazier, both of Atlanta; Mr. James Frazier Jr., of New York City, are invited to attend the funeral of Mr. James Thomas Frazier Sr. today at 2:30 p. m. from our chapel, Rev. W. H. Borders officiating. Interment South View cemetery. Hanley Co.

JEFFERSON, Baby Thomas—The friends and relatives of Mr. and Mrs. Jesse Jefferson Jr., and daughter, Mrs. Frances Robinson; Mr. and Mrs. Jesse Jefferson Sr. and family, Mrs. Annie Wynn, Mr. Will Zander, and Mrs. Mae Belle Wynne, all of Atlanta, are invited to attend the funeral of Baby Thomas Jefferson tomorrow, Wednesday, Feb. 27, 1946, at 12 o'clock noon at our chapel, Rev. B. J. Johnson officiating. Interment Lincoln cemetery. The body will lie in state at our chapel until the hour of funeral. Sellers Brothers.

McKIBBEN, Mr. W. R.—The relatives and friends of Mr. W. R. McKibben, the husband of Mrs. Ollie McKibben, the father of Masters Willie Claud, Calvin, George and James McKibben, the son of Mr. and Mrs. Clifford McKibben, the brother of Mr. and Mrs. Charlie Johnson and family, Mr. and Mrs. Jacob Comb and family, of Griffin, Ga.; Mr. and Mrs. Cleveland Barber and family, Mr. and Mrs. Walter Raven and family, Mrs. Emma Coleman and family, Mrs. Gussie Lathem, Mr. and Mrs. Felma Starr and family, Mr. and Mrs. Phillips Cunningham and family, Mr. and Mrs. George Clark, Mr. and Mrs. Charlie Clark and family and Miss Gertrude Clark are invited to attend the funeral of Mr. W. R. McKibben Wednesday, Feb. 27, at 1 p. m. from our Auburn avenue chapel, Rev. L. T. Moore officiating. The remains will lie in state at our Auburn avenue chapel until the hour of the funeral. Interment Morrow, Ga. Cox Bros.

In Memoriam

In loving memory of Rev. Cyrus Brown, who departed this life three years ago, Feb. 26, 1943.
The Lord only knows the heartaches and tears
That we have shed the past three years.
MRS. CYRUS BROWN, Wife.

FUNERAL NOTICES

MITCHELL—Funeral services for Miss Fannie Lou Mitchell will be held Tuesday, Feb. 26, 1946, at 3:30 o'clock at Spring Hill. Dr. Louie D. Newton and Dr. R. C. Goforth officiating. Interment in West View. The pallbearers will be Mr. J. S. Kirk, Mr. J. R. Garner, Mr. Luther B. Watson Jr., Mr. Frank J. Summers, Mr. W. B. Bryan, Mr. G. L. Smith. H. M. Patterson & Son.

PRICE—Funeral services for Mrs. Rankin Price, of 690 West Peachtree street, will be held Tuesday, Feb. 26, 1946, at 10 o'clock, at Spring Hill. Dr. James W. Middleton officiating. Interment Oconee cemetery, Athens, Ga., with Dr. J. C. Wilkinson officiating. The pallbearers will be Col. B. L. Bugg, Mr. Charles Jennings, Mr. Charles W. West, Mr. T. L. Hoshall Jr., Mr. W. G. Wellborn, Mr. H. A. Fussell. H. M. Patterson & Son.

McDONAGH, Mrs. E. B.—The friends and relatives of Mr. and Mrs. E. B. McDonagh; Mr. and Mrs. W. C. Hustis, Mr. and Mrs. E. J. Hoagland, Mr. and Mrs. William D. Anderson, Mr. and Mrs. T. A. McIntosh, Miss E. Anderson and Mr. and Mrs. Willis Morgan are invited to attend the funeral of Mrs. E. B. McDonagh, this (Tuesday) afternoon at 4 o'clock at Trinity Chapel. Bishop John Moore Walker will officiate. Interment in Decatur cemetery. The pallbearers will be Mr. W. C. Hustis, Mr. J. Frampton King, Mr. C. C. Kissell, Mr. James C. Gurren, Mr. K. P. Mayson and Mr. Roy Staples. A. S. Turner & Sons.

MADDOX, Mrs. Ina Thurmond — The friends and relatives of Mr. and Mrs. A. J. Maddox, of Talmo, Ga.; Mr. and Mrs. J. M. Maddox, Flowery Branch, Ga.; Mr. and Mrs. C. M. Maddox, Chicopee, Ga.; Mr. and Mrs. E. C. Maddox, Pendergrass, Ga.; Mr. and Mrs. J. G. Maddox, Pendergrass, Ga., and Mr. Earnest Maddox, Pendergrass; Miss Beulah Maddox, Pendergrass, and Miss Lola Maddox, Pendergrass, and Mr. and Mrs. Hubert Pittman, Gainesville, are invited to attend the funeral of Mrs. Ina Thurmond Maddox, services to be held Tuesday afternoon, February 26, 1946, at 2 p. m., at Walnut Baptist church. Interment cemetery. Hubert Vickers Funeral Home, Gainesville, Ga

CONNOR, Mrs. Katherine Anderson—the friends and relatives of Mrs. Katherine Anderson Connor, Mrs. M. N. Whitlock and family, Marietta, and Mr. and Mrs. S. A. Connor, Macon, are invited to attend the funeral of Mrs. Katherine Anderson Conner this (Tuesday) afternoon at 3 o'clock from the residence, 403 Whitlock avenue, Rev. John B. Tate officiating. Interment in the City cemetery. The following named gentlemen will serve as pallbearers and will please meet at the residence at 2:50: Messrs. Montgomery Anderson, J. T. Anderson Jr., William Dupre, Banks Dupre, Harry Dupre and James T. Manning. Mayes Ward & Company, 408 Church street, Marietta, Ga.

Asphalt for Waterproofing
Concrete for Strength
Wilbert BURIAL VAULT
Guarantee Insured by Aetna Insurance Company
Sold by All Funeral Directors

FUNERAL NOTICES

CRIM, Mr. C. E.—of 50 Clay St., N. E., died Feb. 25, 1946. Surviving are his sister, Mrs. C. P. Shackelford, East Point, Ga., several nieces and nephews. H. M. Patterson & Son.

KEITH, Mr. Robert Allen—The friends and relatives of Mr. and Mrs. Robert Allen Keith, Mr. and Mrs. Ernest Holloway, Mr. and Mrs. John B. Rice, Mr. and Mrs. Ralph Blackwood, Mr. and Mrs. Jake Doster, Miss Louise Keith, Chaplain and Mrs. T. A. Summey, Mr. R. T. Keith, Mr. Steve Keith, Mr. Dick Keith are invited to attend the funeral of Mr. Robert Allen Keith Tuesday, February 26, 1946, at 2 o'clock, at the chapel of Harry G. Poole. Rev. William H. Gardner will officiate. Interment, Greenwood.

CALHOUN, Mr. Patrick—Funeral service for Mr. Patrick Calhoun will be conducted today at Peachtree Chapel at 4 o'clock. Canon Robert L. Crandall officiating. Surviving are a sister, Miss Margaret M. Calhoun; Mrs. C. Lee Calhoun, and nephew, C. Lee Calhoun Jr., of Mt. Airy, N. C.; uncles, Mr. J. Lorton Lee, Atlanta, Ga.; Mr. J. P. Byrne, Escondido, Cal., and an aunt, Mrs. A. P. Creed, Escondido, Cal. West View Peachtree Chapel, directors.

HARRISON—The friends and relatives of Mrs. Reuben L. Harrison, Mr. and Mrs. Clarence W. Harrison Sr., Charlotte, N. C.; Mrs. John F. Coates, Mrs. Lelia R. Livingston, Apalachicola, Fla.; Mr. Clarence W. Harrison Jr., Charlotte, and S. 2/c Charles E. Coates, U. S. N., are invited to attend the funeral of Mrs. Reuben L. Harrison, Tuesday, Feb. 26, 1946, at 4:30 o'clock at Spring Hill, Rev. Robert L. Green officiating. Interment, West View. The pallbearers will be Mr. Tom Cobb, Mr. George M. Seal, Mr. Mike Hudson Jr., Mr. Kenneth Huffaker, Mr. Fred Swint, Mr. Milledge Claxton. H. M. Patterson & Son.

DUVALL, Mr. Albert L.—The relatives and friends of Mr. and Mrs. Albert Lee Duvall, Mrs. John L. Duvall, of Farmington; Lewis W. Duvall, Talmadge Duvall, Melvin Duvall, Greensboro; Miss Nettie Jane Duvall, Greensboro; Dr. Edward Duvall, Akron, Ohio; Ober Duvall, Greensboro; Rev. Orian Duvall, Woodville; Mrs. Ina Coffman, Akron, Ohio; Mrs. Ruby Norton, Watkinsville; Reid Duvall, Farmington; Mrs. Jonnie Deaver, Blairsville; Miss Christine Duvall and Frank Duvall, Farmington, are invited to attend funeral services of Mr. Albert L. Duvall Tuesday, Feb. 26, at 2:30 o'clock at Greshamville Baptist church. Interment in Greshamville cemetery. J. H. McCommons, funeral director.

GREEN, Mrs. J. S.—died at her residence near Winder, Ga., Feb. 25, 1946. She is survived by her husband, 2 sons, Mr. Grady W. Green and Mrs. James S. Green of Atlanta; seven daughters, Mrs. Jessie Joe Baird, Winder, Ga.; Mrs. W. E. Hutchins, of Atlanta; Mrs. Albert Rutledge Hartwell; Mrs. John Paige, Bethlehem; Mrs. Charlie Lord, Marietta; Mrs. Binnie McDonald, of Commerce, and Mrs. Jesse Cole, of Winder. Funeral services will be held Tuesday afternoon at 4 o'clock from First Christian church, Winder, Ga., Rev. Charles B. Holder and Rev. W. B. McDonald officiating. Interment Chapel cemetery. The body will lie in state at the church from 3:30 to 4 p. m. F. Q. Sammon Funeral Home, Winder, Ga.

FUNERAL NOTICES

HOOD, Mrs. Leon—Friends and relatives of Mrs. Leon Hood, Mr. and Mrs. Walter Hood and Mrs. Taylor Hood, of Carrollton, Ga.; Mr. and Mrs. James Hood, of Owego, N. Y., are invited to attend the funeral of Mrs. Leon Hood, to be held from the Martin Funeral Home, Carrollton, Ga., Tuesday, Feb. 26, at 10:30 a. m., with Rev. W. L. Aken and Rev. G. Monroe Burns officiating. Interment, City cemetery.

SHIPP, Miss Mattie — Funeral services for Miss Mattie Shipp will be held Tuesday, Feb. 26th, at 2:30 p. m., from the chapel of the E. L. Almand Co. funeral home in Social Circle, Ga. Rev. Austin Turner and Elder R. L. Cook will officiate. She is survived by one sister, Mrs. J. F. Chick; several nieces and nephews. Interment, City cemetery. The E. L. Almand Co., funeral directors, Social Circle, Ga.

MOTES—The friends and relatives of Mr. and Mrs. Roy B. Motes, Ronald B. Motes, Mrs. Cynie Motes, Mr. J. L. Motes, Detroit, Mich.; Mr. Vernon M. Motes and Mr. and Mrs. Virlyn M. Motes are invited to attend the funeral of Mr. Roy B. Motes, Wednesday, Feb. 27, 1946, at 1 o'clock at the New Harmony church, Forsyth county, Rev. W. S. Pruitt and Rev. O. L. Ellenburg officiating. Interment churchyard. The pallbearers will be Mr. Levi Loveless, Mr. Jack Parr, Mr. Eddie Moss, Mr. Hansel Baxter, Mr. Mike Tompson, Mr. Ralph Staffin. H. M. Patterson & Son.

HARTNESS, Mrs. Florence L.—The friends of Mrs. Florence L. Hartness, Mr. and Mrs. James D. Hartness, Sergeant and Mrs. Carl R. Hartness, Mr. and Mrs. A. W. Hulsey, Sergeant and Mrs. Floyd A. Turner, Misses Shirley and Judy Hartness, Mr. Robert Hartness, Misses Barbara and Anita Hulsey, Messrs. William and Kenneth Hulsey and Mr. Richard Turner are invited to attend the funeral of Mrs. Florence L. Hartness Wednesday morning at 11 o'clock from the Calvary Baptist church, (Gibson street, S. E.), Rev. Charles Turner and Rev. S. V. Fields will officiate. Interment, City cemetery, Cartersville, Ga. The following will serve as pallbearers and meet at the residence, 76 Clay street, S. E., at 10:15 o'clock: Messrs. H. C. Herring, E. E. Morris, F. L. Lewis, L. H. Strickland, C. R. Hay and J. R. Lyons. J. Austin Dillon Co., funeral directors.

FOX, Mrs. J. D.—The friends of Mr. and Mrs. J. D. Fox, Buster Fox, Mr. S. E. Griffin, Mr. and Mrs. Clay Murphy, Mr. and Mrs. Tommy Jones, of Gainesville, Ga.; Mr. and Mrs. Ernest Driskell, of Greenville, S. C.; Mr. and Mrs. Pete Jhork, of Key West, Fla.; Mr. and Mrs. J. D. Griffith, of Newport News, Va., and Mr. and Mrs. B. A. Griffith are invited to attend the funeral of Mrs. J. D. Fox this (Tuesday) afternoon at 4 o'clock from Larrytown Baptist church. Rev. J. H. Lawson will officiate. Interment in Mayson Methodist churchyard. (Greenville, S. C., papers please copy.) The following gentlemen will please act as pallbearers and assemble at the residence, 10 Boydon street, Chattahoochee, Ga., at 3 p. m.: Messrs. Grady Greer, Henry Prickett, Henry Chadwick, Homer Goode, Noal Stephens and J. L. Stephens. J. Austin Dillon Co., funeral directors.

FUNERAL NCTICES

ETHERIDGE — Funeral services for Mrs. Sarah (Lula) Etheridge will be held Tuesday, Feb. 26, 1946, at 11 o'clock at Salem Baptist church. Interment churchyard. H. M. Patterson & Son.

NICHOLS, Mr. C. W. (Bill)—died Monday evening at the residence, 681 Humphries street, in the 49th year of his age. He is survived by his wife; one daughter, Mrs. Elizabeth Davis; granddaughter, Joyce L. Davis; two daughters, Mrs. E. D. Clower and Mrs. Walter Y. Thompson; two brothers, C. H. Roberts and W. L. Nichols. Funeral arrangements will be announced later by J. Austin Dillon Company.

McLESKY, Mrs. W. O.—died Monday at the residence, Clarkston, Ga., in her 74th year. She is survived by her husband; two sons, Mr. L. A. McLeskey and Mr. W. T. McLesky; daughters, Miss Myra McLeskey and Miss Dora McLeskey, and sisters, Mrs. Nancy Crump and Mrs. Elsie Pritchard. Funeral services will be conducted tomorrow (Wednesday) morning at 11 o'clock at the Clarkstson Baptist church. Rev. C. C. Singleton and Rev. Charlie Stephenson will offiicate. Interment in Mountain View cemetery. A. S. Turner & Sons.

HUMPHRIES, Mrs. John D.—Funeral services for Mrs. John D. Humphries, Conyers, Ga., will be held Wednesday, Feb. 27, 2 p. m. from Pleasant Hill church. Rev. Frank Hill will officiate. She is survived by her husband and children, Mr. George T. Humphries, Ashburn, Ga.; Mrs. C. O. Still, Mr. S. D. Humphries and Mrs. Lonnie Shaw, Conyers, Ga.; Mrs. Geo. S. Tuck, Lithonia, Ga.; Mrs. Larada Mann, Atlanta, Ga.; one brother and sister, Mr. A. D. Phillips, Mrs. G. P. Sullivan, Conyers, Ga.; 14 grandchildren and 18 great-grandchildren. Interment in Sodom cemetery. The E. L. Almand Co., funeral directors, Monroe, Ga.

MILLS, Mrs. Mary Elizabeth—The friends and relatives of Mrs. Mary Elizabeth Mills, Mr. and Mrs. J. A. Scoggins, Rockmart, Ga.; Mrs. Myrtice Morton, Oklahoma City, Okla.; Mr. and Mrs. W. T. Morton, Atlanta; Mr. and Mrs. Louie Mills, Pavo, Ga.; Mr. and Mrs. Hal Mills, Summerville, Ga., the grandchildren, great-grandchildren are invited to attend the funeral of Mrs. Mary Elizabeth Mills Tuesday at 2 o'clock from Subligna Baptist church, Rev. George D. Erwin officiating. Interment will be in Mills family cemetery, near Summerville, Ga. Funeral cortege will leave the chapel of Awtry & Lowndes promptly at 10 o'clock. Grandsons will serve as pallbearers.

Card of Thanks

I wish to express sincere thanks to friends and relatives for their sympathy, floral offerings and their help during the recent death of my husband. I also wish to thank Barlon Funeral Home.
MRS. FRANK WEBB.

In Memoriam

In memory of our dear mother, Mrs. Ada White, who passed away February 26, 1942. Gone but not forgotten.
MR. JOE WHITE.
MR. MILTON WHITE.
MRS. H. R. RUCKER. CHILDREN.

In Memoriam

In loving memory of my dear husband, Frank Webb, who passed away February 10, 1946. The depths of sorrow I cannot tell, of the loss of the one I loved so well, and while he sleeps a peaceful sleep, his memory I shall always keep.
MRS. FRANK WEBB.

Secret Poll Gives Pauley Slim Chance

WASHINGTON, Feb. 25.—(UP) A secret poll by Republican senators indicates that Edwin W. Pauley will fail to be confirmed as Undersecretary of the Navy by at least four votes, a high congressional source said Monday night.

He said that some of those paged were still doubtful and that their final decision may increase the margin of defeat.

Few of the chamber's 39 Republicans are believed to favor Pauley, and with two leading Democrats—Sens. Tom Stewart, of Tennessee, and Claude Pepper, Florida—now on record opposed to him, Pauley's chances appeared slim.

THE WEATHER

GEORGIA—Partly cloudy and slightly warmer today.

ATLANTA—One year ago today (Feb. 27, 1945): High 72, low 54.

SUN AND MOON FOR TODAY.
Sun rises 7:11 a. m.; sets 6:32 p. m.
Moon rises 3:32 a. m.; sets 1:35 p. m.

LOCAL WEATHER REPORT
(Based on observations at the Municipal Airport)

Highest temperature	65
Lowest temperature	31
Mean temperature	48
Rainfall in past 24 hours	00
Rainfall since first of month	4.17
Deficiency since Feb. 1	.11
Rainfall since Jan. 1	11.53
Excess since first of year	1.94

WASHINGTON, Feb. 25—(AP)—Weather bureau report of temperature and rainfall for the 24 hours ending 8 p. m. in the principal cotton-growing areas and elsewhere.

Station	High	Low	Precip.
Alpena	20	9	.00
Asheville	57	27	.00
Atlanta	65	31	.00
Atlantic City	36	30	.00
Birmingham	67	29	.00
Boston	34	23	.00
Buffalo	18	9	.02
Burlington	21	15	.02
Chicago	39	23	.00
Cincinnati	44	23	.00
Cleveland	28	14	.00
Dallas	58	48	.00
Denver	60	34	.00
Detroit	26	12	.03
Duluth	16	13	.05
El Paso	71	53	.00
Fort Worth	76	48	.00
Galveston	67	57	.00
Jacksonville	69	44	.00
Kansas City	71	38	.00
Key West	68	60	.00
Knoxville	59	26	.00
Little Rock	74	43	.00
Los Angeles	60	49	.00
Louisville	54	22	.00
Memphis	70	34	.00
Meridian	70	32	.00
Miami	67	48	.00
Minn.-St. Paul	31	16	.01
Mobile	66	44	.00
New Orleans	69	48	.00
New York	31	29	.00
Norfolk	46	30	.04
Philadelphia	33	27	.00
Phoenix	79	42	.00
Pittsburgh	30	15	.00
Portland, Me.	32	19	.05
Richmond	50	29	.00
St. Louis	71	35	.00
San Antonio	73	50	.00
San Francisco	56	46	.00
Savannah	67	38	.00
Seattle	54	42	.00
Tampa	69	47	.00
Vicksburg	69	34	.00
Washington	41	26	.01
Wilmington	52	35	.00

WHEN COLDS CAUSE SORE THROAT

Sore throat attacks fast. Keep time-tested TONSILINE handy for quick soothing relief at first signs of pain. Be ready get it now at your local drug store.

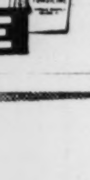

DEPEND ON
TONSILINE

Escape Gives Up; 2 Suspects Held; Another Captured

William Pepper, 17, one of the prisoners who escaped from Fulton county's South Camp Prison Sunday night has surrendered at Fulton county jail, while two young men, suspected of being among the 10 who escaped, are being held at Athens pending investigation and possible identification.

Another one of the prisoners, Harry Louis Nelson, was captured yesterday morning, while Pepper surrendered late last night.

Fulton county police do not yet know if the two men at Athens are among those they are seeking. The Athens police have sent fingerprints to aid in identifying them.

Police in Athens arrested the pair early yesterday in a freight car in the yards there. They gave the names of S. B. Reed, 16, and Leroy Shaw, 19, both of Atlanta. At the time both wore khaki.

C. E. Mitchell, chief of the Fulton county police, says that the uniform of the county prisoners is khaki with a "CP" (county prisoner) identification mark sewed on the back of each uniform. There was no such mark on the clothing of the men arrested in Athens.

Police here have no trace of the other men who escaped from the camp. Nelson was serving a six-month term for malicious mischief.

CARBONA
SOAPLESS LATHER
ONE 25¢ BOTTLE CLEANS A 9 X 12 RUG OR 3 PIECE SUITE OF UPHOLSTERED FURNITURE

Gas In Stomach and Bowels

RELIEVED OR NO COST

Every person who is troubled with excessive gas in stomach and bowels should get a package of Baalmann's Gas Tablets and try them for quick relief of the distress.

Sharp pains in the abdomen are often due entirely to gas pressure. Many sufferers occasionally have a burning pain at the pit of the stomach, called heartburn. Others complain at times of palpitation, labored breathing, sour risings, nausea, bloating, headache or dizziness, any of which may result from gas pressure.

Money-Back Guarantee

Baalmann's Gas Tablets are made especially for the relief of excess gas and discomfort resulting from gas pressure. They contain no physic. Sold on a positive guarantee of money back if the first bottle should fail to give satisfaction with results. Any good druggist can supply you. Caution: Use only as directed. Always on hand at JACOBS PHARMACY CO.

So Much Like "Home-Baked" Freshness

MARVEL "Dated Freshness" WINS!

Many Other Benefits Too!

PACKED WITH ENERGY
Marvel supplies energy and growth-producing vitamins and minerals. More enrichment than minimum government requirements for better health!

THORO-BAKED
Baked longer at lower temperatures for easy digestibility.

FINEST INGREDIENTS
No other nationally sold bread contains finer-quality flour than Marvel "Enriched" Bread.

WONDERFUL TEXTURE
Soft, even texture! Makes marvelous toast . . . golden-brown and crispy...yet soft and tender!

Buy a Winner! MARVEL *Enriched* BREAD

AT ALL A&P SUPER MARKETS AND A&P FOOD STORES

A&P

Turner Jones Jr., Portland Belle To Wed in March

PORTLAND, Maine.—Of interest to fashionable society in the south and New England is the announcement made today by Mr. and Mrs. John Woolley Oakley, of this city, of the engagement of their daughter, Miss Elizabeth Ann Oakley, to Turner Jones Jr., the marriage to take place in March.

Miss Oakley attended the Wynflete school, in Portland, and Miss Gill's School, in Bernardsville, N. J. She is a popular member of the Portland Junior League.

Mr. Jones is the son of Mr. and Mrs. Turner Jones, also of Portland, former prominent residents of Atlanta, Ga. He is the grandson of Dr. and Mrs. M. Ashby Jones, of Atlanta, the former being a distinguished and beloved Baptist minister. The groom-elect graduated from Deering High school, in Portland, and was a student at the University of Virginia before entering the Army. He served in the Pacific theater of operations.

Miss Hartley To Wed Mr. Sale

Enlisting social interest in Georgia and Florida is the announcement made today by Mr. and Mrs. George W. Hartley, of Metter, of the engagement of their daughter, Miss Videtta Mae Hartley, to Stanley Alexander Sale, of Jacksonville, Fla., and Atlanta. The marriage will be an event of March 10 at the chapel of the First Baptist church at 4 o'clock, with Dr. James W. Middleton and the Rev. Joseph E. Abstance officiating.

The bride-elect is the third daughter of her parents, her mother being the forme. Miss Hattie Mae Johnson, daughter of the late Mr. and Mrs. James E. Johnson, of Williston, S. C. Her paternal grandparents are the late Mr. and Mrs. Richard Hartley, of Pulaski.

Mr. Sale is the eldest son of Mrs. Lula E. Sale and the late John A. Sale, of Jacksonville.

Miss Hartley attended Bessie Tift College. Later she enrolled in the Crawford W. Long school of nursing in Atlanta. She served as president of the Baptist Student Union during her training at Crawford Long. Her senior cadet period was spent in Gainesville, where she did public health nursing in the Hall County Public Health Department. Since her graduation in March, 1945, Miss Hartley has been working as a staff nurse at Veterans' Hospital No. 48.

Mr. Sale attended Georgia School of Technology prior to enlisting in the Navy in October, 1942. While at Tech he was an active member of the Baptist Student Union and a member of the glee club.

The groom-elect was recently discharged from naval service after serving as aviation electrician's mate. He was stationed in the Hawaiian Islands.

After a wedding trip, the couple will reside in Jacksonville.

Miss Wilma Pitts Marries Mr. Hooper

THOMASTON, Ga.—Mr. and Mrs. Robert James Pitts announce the recent marriage of their daughter, Miss Wilma Pitts, of Atlanta, to Lewis Cline Hooper, of Atlanta, son of Lee Hooper and the late Mrs. Nellie S. Hooper, of Sylvia, N. C. The ceremony was held at St. Mark Methodist church with the Rev. Lester Rumble officiating.

The bride was attended by the groom's only sister, Mrs. Mildred H. Crout. She wore a green suit with brown accessories and white carnations. Roy Clark, of Flowery Branch and Atlanta, acted as best man.

The bride chose for her wedding a powder blue suit with black accessories. Her flowers were gardenias.

Mrs. Hooper received her education at the schools in Thomaston and after serving several months with the War Department in Macon and Miami, she transferred to the State Highway Department in Atlanta.

The groom attended Georgia Tech and since his return from Guatamala last fall, he has been connected with the State Highway Department.

Mr. and Mrs. Hooper will reside at 908 Juniper street, apartment 23, in Atlanta.

Miss Sams, Fiance Honored at Parties

Miss Frances Jeanette Sams, whose marriage to Joseph Lamar Faulkner, both of College Park, which will be an event of March 2, is being honored at numerous prenuptial parties.

Friday evening Mrs. Joe Faulkner, mother of the groom-elect, will entertain for the members of the bridal party at her home on West Cambridge, the affair will follow the wedding rehearsal.

Mrs. Peniston Smith and Mrs. John Routso were hostesses at a miscellaneous shower recently for the bride-elect at the home of Mrs. Routso on West Cambridge avenue. J. H. Longino entertained the bridal couple at a dinner dance and among other parties given for the bride-elect was the tea given by members of the rate department of the Southern railway, and a miscellaneous shower given at the home of Mrs. John Proctor on West Mercer avenue in College Park.

Mrs. C. P. Stephenson, of College Park, entertained the bride-elect at a luncheon at the Paradise room.

A. A. U. W. Board

Executive board of the American Association of University Women meets at 12:30 o'clock Wednesday at the tea room on the Agnes Scott campus.

1908 History Class

The 1908 History Class meets Wednesday at 11 o'clock with Mrs. Frank Smith, 1890 Anjaco road, N. W.

RICH'S AND THE YOUNG MATRONS CIRCLE

OF TALLULAH FALLS SCHOOL

PRESENT

Fashionata

AT THE ERLANGER THEATRE

WEDNESDAY THROUGH SATURDAY, FEBRUARY 27, 28TH—MARCH 1ST, 2ND.

ALL PROCEEDS FOR THE BENEFIT OF THE TALLULAH FALLS SCHOOL

*Rich's Annual Fashion Extravaganza.

"Singing in the Rain" used by permission copyright owners, Robbins Music Corporation.

RICH'S

ATLANTA

Watch Constitution Want Ads and save a lot of money on household goods, office equipment and building materials.

★ The Best in Screen Entertainment!
ATLANTA'S FINEST THEATRES
"Home of Academy Winners"

FOX
THE SOUTH'S FINEST
NOW!
A Great Human Story!
BING CROSBY
INGRID BERGMAN
in LEO McCAREY'S
The Bells of St. Mary's
Plus—COLOR CARTOON
Paramount News
For Your Comfort, attend Matinee to Avoid Terrific Night Crowds!

PARAMOUNT
NOW!
Tough . . . Terrific!
DICK POWELL
in
Cornered
with
WALTER SLEZAK
Micheline CHEIREL
Extra—Color Cartoon
Latest Fox News
—● Starts THURS. ●—
"THE DALTONS RIDE AGAIN"
with
ALAN CURTIS LON CHANEY KENT TAYLOR
NOAH BEERY Jr. MARTHA O'DRISCOLL

ROXY
ALWAYS A GREAT SHOW
HELD OVER!
Music . . . Romance!
Deanna Charles Franchot
DURBIN LAUGHTON TONE
in
Because of Him
● Plus ●
Color Cartoon
Universal News
—Starts THURS.—
"SHOCK"
Starring
Vincent Price
Lynn Bari

CAPITOL NOW!
THE FAMILY THEATRE
2 Variety Features
Laughs! Suspense!
"FOLLOW THAT WOMAN!"
William Gargan
Nancy Kelly
AND
Thrills!
Ragged Angels
JOEL McCREA · ANDREA LEEDS
Added Paramount News
Starts THURS.—Roy ROGERS in "Along the Navajo Trail" and "Shanghai Cobra" with Charlie CHAN

LOUELLA PARSONS REPORTS:

Gary Cooper To Film 'State of the Union'

HOLLYWOOD, Feb. 25.—(INS)—When a movie company starts casting a picture 18 months before it can be made, that's looking into the future. Well, just before Gary and Rockie Cooper took themselves out of town for a skiing engagement, Gary crossed his heart and promised to do "State of the Union" for Paramount in 1947, provided he still has his health, looks and interest in movies.

MGM is excited about bringing Tom Helmore to Hollywood. They have him tabbed as the next top drawer star. Me? I didn't know Mr. Helmore from Adam until I started digging for a few facts. He is a former star of the London stage and screen who has been making a big hit in New York in "The Day Before Spring." In 1939 he took a flyer to this country to do "No Time for Comedy" with Katherine Cornell. He'll be introduced to movie fans in his stage hit, "The Day Before Spring," on account of L. B. Mayer has bought it for an Arthur Hornblower production.

Before the war almost every film company was trying to lure Jean Sablon to Hollywood to make pictures. He was offered fabulous salaries but money didn't tempt him. He liked his native France. But everything is changed since the war and Jean is now at the Wedgewood room in New York. I am told Paramount has opened negotiations with him for a remake of those charming Maurice Chevalier vehicles. We can do with a little of that type of light comedy.

CHATTER IN HOLLYWOOD: The battle that took Betty Hutton and Ted Briskin into the headlines last week brings up again the question whether a happy marriage is possible between an actress and a man completely detached from this fabulous business of ours. With Betty, her career will always be No. 1. She's an actress and has worked since she was 10 years old to get where she is. Ted, who is a fine person, good looking and rich, and madly in love with Betty, finds it difficult to understand that when Betty is making a picture it isn't possible for her to have another thought in the world.

Eve Arden doesn't have to worry about her future on the screen. Although her contract has two years to go she's had her option lifted at Warners and given a new contract. "Mildred Pierce" did this for her just as it gave Ann Blyth, and, of course, Joan Crawford, completely new careers. Joan Crawford's friends are working like mad for her on the Academy Awards because in all the year's she's been an actress she never before has been nominated.

SNAPSHOTS OF HOLLYWOOD COLLECTED AT RANDOM: The gal who is keeping Sabu up these nights is Helene Neilson, a cousin of Veronica Lake. Cass Daley sold her stamp collection for $15,000 and will use the money to buy more property in San Fernando valley. Victor Mature has been having dates in Las Vegas with Mrs. John Rogers, who is there to get a divorce from Charles Rogers' son.

ERLANGER THEATER

Opening Wed. Evening, Feb. 27, 8:30
RICH'S
presents
FASHIONATA OF 1946
A SALUTE TO AMERICA'S FASHION CREATORS
Written and Produced by Frances Bemis
IREENE WICKER Singing Lady
MYRON SANDS Operatic Singer
CHAS. WOODS Radio Actor
JOLPH GOBEL, Famous Organist
12 GLAMOROUS NEW YORK ACTRESSES AND MODELS
Marya Morton, Eileen Hall, Nan Iverson Green, Betty Threatt, Elaine Bassett, Jean Luke, Joan Pederson, Hannah Jonas, Judith Wister, Beatrice Foster, Maria O'Hagen, Sissy Smith
Settings and Lighting by Raymond Bovey
—PRICES—
Scale of prices for Premiere, 60c to $6.00, including tax.
Thursday, Friday, Saturday evening at 8:30, 60 cents to $2.40 including tax.
Saturday Matinee at 2:30, 30 cents to $1.20 including tax.
Sponsored by
YOUNG MATRONS CIRCLE for TALLULAH FALLS SCH.
Tickets Now on Sale on Rich's Street Floor and at Muse's

Something New for Munching: A new product which promises to join the ranks of potato chips, peanuts and other tid-bits you "can't stop eating," is a thin, fried corn chip. Derived from a whole corn kernel, the product passes through several processes until a thick corn meal mush emerges. This is rolled thin, then fried in hot fat. A small, curled, crisp chip is the final result. It is called by the Spanish name "Fritos," which means "fried." You pronounces it "free-toes." This corn chip will be a welcome addition to the cocktail or the hors d'oeuvres tray. Mrs. R. E. Gervers is seen arranging the new corn chip on the bridge table.

TO AMUSE US TODAY

Downtown Theaters

CAPITOL—"Ragged Angel," at 11:16, 2:15, 5:14, 8:13. "Follow That Woman," at 12:56, 3:55, 6:54, 9:53.
FOX—"Bells of St. Mary's," Bing Crosby, Ingrid Bergman, etc., at 1:37, 4:12, 6:47, 9:22.
LOEW'S—"The Harvey Girls," Judy Garland, John Hodiak, etc., at 11:29, 1:30, 3:35, 5:40, 7:45, 9:50.
PARAMOUNT—"Cornered," Dick Powell, Walter Slezak, etc., at 11:18, 1:18, 3:18, 5:18, 7:18, 9:18.
RIALTO—"She Wouldn't Say Yes," Rosalind Russell, Lee Bowman, etc., at 11:00, 1:07, 3:14, 5:21, 7:28, 9:35.
ROXY—"Because of Him," Deanna Durbin, Franchot Tone, etc., at 11:35, 1:36, 3:37, 5:38, 7:39, 9:40.
RHODES—"Spellbound," Ingrid Bergman, Gregory Peck, etc., at 2:47, 4:58, 7:09, 9:20.
PEACHTREE—"Thunder Rock," Michael Redgrave, Barbara Mullen.
CAMEO—"Flaming Bullets" and "Jungle Captive."

Night Spots

ANSLEY HOTEL—Rainbow Roof — Dinner-dancing from 6 p. m. to midnight. Bud Waples and his orchestra. Owl Room, 12 to 2 and 4 to 7, featuring Curley Hicks Trio.
HENRY GRADY—Dogwood Room. Dancing from 5 p. m. to 8 p. m. daily (except Sunday) to music of Nu Nu Chastain's Embassy Boys featuring Archie Jones, vocalist. Paradise Room —Dining and dancing from 8 to 12 p. m. to Don Grimes' music. Floor shows nightly featuring Naomi Stevens, singer.
JACK SHERIFF'S THEATER RESTAURANT—Formerly Wisteria Gardens. Two all-star floor shows nightly. Dancing to Hal Warren's orchestra, 7 to 2 a. m. nightly except Sunday.
JENNINGS ROSE ROOM—Dining and dancing nightly at 9 to 1 a. m. with Tom Rosen and his orchestra.
ANCHORAGE—Clermont Hotel — Dining and dancing from 5 p. m. to midnight. Nu Nu Chastain and his band.
ATLANTA BILTMORE—Shep Barish and his Rhythmaires playing for dinner in the Empire Room from 7:30 each evening except Monday. Dancing 9 p. m. to midnight Tuesday through Friday; 7:30 to midnight on Saturday. Sunday dinner music, 7:30 to 10 p. m.
SHANGRI-LA—Dining and dancing nightly. Biff Ware, Randall Taylor and orchestra featured.
WINECOFF HOTEL—Plantation Room—Open from 12 a. m. to 12 p. m. Southern Bell Room—Open from 7 a. m. to 3 p.m. and 5:30 p. m. to midnight, featuring Woody King, strolling entertainer.
BATAAN RENDEZVOUS—Dining and dancing nightly from 4:30 to 2 a. m.

Other Amusements

SKATING—Rollerdrome open every evening except Sunday, 7 to 10; also Saturday afternoon 2:30 to 5.

Neighborhood Theaters

ALPHA—"Laramie Trail" and "Enchanted Cottage."
AMERICAN—"Falcon in Hollywood" and "Sons of the Desert."
AVONDALE—"Bedside Manner," Ruth Hussey.
BROOKHAVEN—"Big Bonanza" and "Jam Session."
BUCKHEAD—"Naughty Marietta," Nelson Eddy.
CASCADE—"Senorita From the West" and "Pursuit to Algiers."
COLLEGE PARK—"Hold That Blonde," Eddie Bracken.
DECATUR—"Murder, He Says," Fred MacMurray.
DEKALB—"The Dolly Sisters," Betty Grable.
EAST POINT—"Naughty Nineties," Abbott and Costello.
EMORY—"To Have and Have Not," Humphrey Bogart.
EMPIRE—"Two O'Clock Courage" and "Pursuit to Algiers."
EUCLID—"The Dolly Sisters," Betty Grable.
FAIRFAX—"The Dolly Sisters," Betty Grable.
FAIRVIEW—"Her Lucky Night," Andrew Sisters.
FULTON—"Junior Miss," Peggy Ann Garner.
GARDEN—"House on 92nd Street," William Eythe.
GORDON—"Stork Club," Betty Hutton.
GROVE—"The Story of GI Joe," Burgess Meredith.
KIRKWOOD—"Bedside Manner," Ruth Hussey.
LITTLE 5 POINTS—"Youth on Trial," Cora Sue Collins.
PALACE—"Sudan" and "Frozen Ghost."
PONCE DE LEON—"The Sullivans," Anne Baxter.
RUSSELL—"Pride of the Marines," John Garfield.
SYLVAN—"The Corn Is Green," Bette Davis.
TECHWOOD—"That Night With You," Franchot Tone.
TEMPLE—"Hi, Beautiful" and "The Kansan."
10TH STREET—"The Dolly Sisters," Betty Grable.
WEST END—"That's the Spirit," and "Jealousy."

Colored Theaters

81—"Frenchmen's Creek," and "The Monster and the Ape."
ASHBY—"Brewster's Millions" and "Manhunt of Mystery Island."
HARLEM—"Ten Cents a Dance" and "Mesquite Buckaroo."
LINCOLN—"China Sky" and "Heart of the West."
ROYAL—"The Southerner" and "Federal Operator No. 99."
STRAND—"Thundering Gun Slingers" and "Black Arrow."

RIALTO NOW PLAYING
"SHE WOULDN'T SAY YES"

THE RHODES Now Playing
Ingrid BERGMAN—Gregory PECK
"SPELLBOUND"

RIALTO NOW PLAYING
"She Wouldn't Say Yes"
Rosalind RUSSELL
Lee BOWMAN

MUNICIPAL AUDITORIUM
DANCE! 8 'Til 12
SAT. MARCH 2
—IN PERSON—

JIMMY DORSEY
AND HIS ORCHESTRA
TICKETS ON SALE NOW!
Cox Music Shop, 161 Peachtree
Adam Hat Store, 64 Peachtree
Advance, $2.00—At Door, $2.50

Municipal Auditorium
March 7 Thru 15 at 8:30
HOLIDAY on ICE
$3.60, $3, $2.40, $1.80, $1.20 tax incl.
Seats NOW at Muse's, WA. 5400.
Mail Orders Promptly Filled
Matinees: March 9 and 10

LOEW'S
Judy GARLAND
IN M-G-M's Technicolor HIT
The HARVEY GIRLS
with
JOHN HODIAK • RAY BOLGER
ANGELA LANSBURY
—NEXT ATTRACTION—
Jane Russell "The Outlaw"

"No. 1 Picture of the Year!"
-ARCHER WINSTEN-N.Y. POST
THUNDER ROCK Now
PEACHTREE ART THEATRE

STONEWALL COURT
Operated by Mrs. John R. Norwick
Try Our Famous Fried Chicken and Western T-Bone Steaks
On Highway 41—3 Miles North of Bolton Bridge

FRIGHTENING! as the secret that clouded their lives!
VINCENT PRICE • LYNN BARI
SHOCK
Directed by ALFRED WERKER
Produced by AUBREY SCHENCK
A 20th CENTURY-FOX PICTURE
Starts THURSDAY • ROXY THEATRE

Their Show is a wow—"The New Yorker"
AUDITORIUM
Sun. Aft. 3:00 P. M. MAR. 3
Paul DRAPER
Larry ADLER
Auspices: Atlanta Music Club
Marvin McDonald, Mgr.

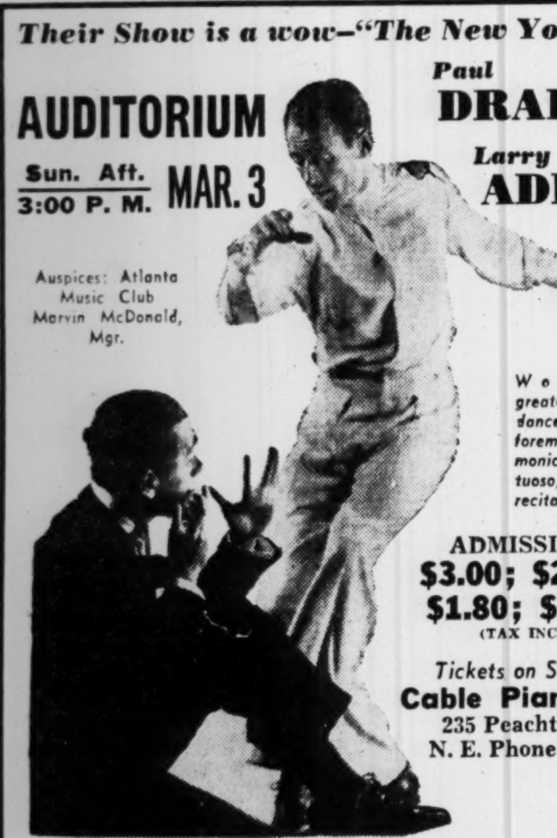

World's greatest tap dancer, and foremost harmonica virtuoso, in joint recital.
ADMISSION:
$3.00; $2.40; $1.80; $1.20
(TAX INC.)
Tickets on Sale at
Cable Piano Co.
235 Peachtree St., N. E. Phone Ja. 1605

LEARN TO DANCE
By joining our new Beginners Class for mixed adult group
16 ONE-HOUR LESSONS $5
Complete—No more to pay
ENROLL—Today and Tomorrow up to 8 P. M.
NEW CLASS STARTS 8 P. M., WEDNESDAY, FEBRUARY 27TH
Classes from 8 to 10 P. M. every Wed. night
Learn the steps in—Fox Trot, Waltz, Rumba, Tango and Jitterbug Rhythm
EMPHASIS ON LEADING AND FOLLOWING
Or if you prefer—ALL PRIVATE LESSONS. We offer 5 lessons for $10.00
HOME-STUDY COURSE—$5.00
Mail Orders—Send P. O. Money Order or Check
S. LOUIS DOMB SCHOOL OF DANCING
26 PINE ST., N. E. JA. 6670
(Between Peachtree and West Peachtree—same location since 1929.)

Farm Bloc Would Hike Lunch Fund

WASHINGTON, Feb. 25.—(AP)—The potent senate farm bloc lined up Monday behind a $115,000,000-a-year federal school lunch program, more than double the amount voted by the house last week.

Sens. Ellender, Democrat, Louisiana, and Russell, Democrat, Georgia, said they will seek action Tuesday on a measure already approved by the Senate Agriculture Committee.

They and Sens. Bankhead, Democrat, Alabama, Aiken, Republican, Vermont, and Thomas, Democrat, Oklahoma, told newsmen there is no doubt about senate approval although there may be some opposition from economy advocates.

Sen. Taft, Republican, Ohio, told a reporter he may oppose the school lunch authorization "because I'm against it in principle. It is a program to provide lunches for everyone, rich or poor, whether needed or not."

But Aiken, another Republican, said in an interview:

"A lot of senators regarded the federal school lunch program as communistic when it first started in 1935. It's proved such a success that it's not even pink now."

The senate measure would authorize $1,000,000,000 annually for food buying. Of this the secretary of agriculture could use some $2,5,000,000 to buy surplus foods; the balance would be matched by states on a dollar for dollar basis for the first five years.

After five years the state share would increase to $1.50 for each federal dollar and at the end of 10 years the states would supply $3 for each treasury dollar.

Another $15,000,000 would be authorized annually for nutritional education or facilities needed for the lunch program.

The house eliminated this $1,5,000,000 program, reduced the food buying to $50,000,000 and provided for a quicker increase in state matching funds.

Farm-minded senators said they plan to substitute the entire senate bill for the one approved by the house. This would allow a senate-house conference committee to work out a compromise later.

Red Cross Fund

MACON, Feb. 25.—Eden Taylor Jr., Macon civic leader, has called upon the public to "give liberally" to the Red Cross fund drive that opens this week. Macon's chapter quota is $95,000, of which $61,000 is budgeted for home service, the department giving aid to veterans and their families.

PRINTED PATTERN

By ALICE WEST

Dress your little image in storybook style with printed pattern No. 1558. Lace trims the peasant blouse and flower-sprigged skirt. In girls' sizes 6, 8, 10, 12, 14. Size 8 blouse, 1¼ yards of 35-inch; skirt, 1⅛ yards of 35-inch; 7⅜ yards of lace edging; 1½ yards of beading.

Directions are printed on each pattern piece to show you what it is, where it goes and how to match it to its mate.

Send 15 cents in coins, your name and address clearly printed, size desired and pattern number to Alice West, The Atlanta Constitution, P. O. Box 5055, Atlanta, Ga.

Truman Pledges 'Justice' For Crimes on Jews

WASHINGTON, Feb. 25.—(AP)—President Truman declared Monday that the crime by which 5,700,000 Jews perished under Hitler "will be answered in justice."

The President made his statement to a delegation from the United Jewish Appeal in connection with a campaign to raise $100,000,000 to relieve suffering among members of the race

AUDITORIUM WEDNESDAY AT 8:30 P.M. FEB. 27
THE GREATEST LIVING TENOR OF OUR TIME
THE FAMOUS METROPOLITAN OPERA STAR
"THRILL OF A ROMANCE"
In person LAURITZ MELCHIOR
30 PIECE CONCERT ORCHESTRA
ADMISSION
$3.60 $2.40 $1.80 $1.20
TAX INCLUDED
Tickets Now On Sale
GEO. MUSE CLOTHING CO.

OFF THE RECORD

By Ed Reed

"Okay, bud—Hand over the day's losses!"

ELIZABETH WOODWARD SAYS:

Don't Barge In on Girl; Make Your Date Definite

You're one of those guys who goes in for psychic dates. You make no plans far ahead . . . not you. You have dates only when the spirit moves you. And it moves you at the funniest times.

Maybe things get a little dull around your house . . . so you think you may as well go out. You slick down your hair . . . adjust your tie . . . and sally forth to descend upon some girl. You don't bother to give her a buzz to see if she's home and free to see you. No . . . you just barge around, pound on her bell . . . and gallop in with a smile on your face.

SHE MAY BE GLAD TO SEE YOU

She may greet you with a smile and a bid of welcome. Or she may catch her breath and think to herself "what will I do with him now?" Maybe she already has a date and is expecting him any moment. She's a bit shy about telling you to run along . . . 'cause you just don't fit into her plans at all. She's afraid you'll walk out . . . never to walk in again.

It may be the wrong time of day entirely for a date with you. Some boys are ready to date their girls before breakfast. But some girls like to sleep late. They hate to be awakened by the doorbell while the rest of the house is asleep . . . then have to fly into their clothes, spladash the face with cold water and lipstick . . . and meet you out of puff at the door with a hearty welcome. You're not welcome at all.

Maybe your girl was just about to do something mighty important, like write letters, finish her murder mystery or get her scrapbook up to date. She was all set . . . in the mood . . . when in you walk to monopolize her time and energy. Girls do have other things to do sometimes. They're not always as happy as they look about dropping everything to make light converse with you.

No . . . there are definitely times when girls would be happier about you if you wouldn't show up.

YOU CAN ORGANIZE YOURSELF

You say that you never know when you can have a date . . . or want one. You couldn't be sure of keeping any engagement you made two weeks ahead of time. Maybe you wouldn't want to when the time came. So you operate on the spur of the minute.

And that's all well and good. But your spur-of-the-minute dates can be pretty dismal for a girl. A girl likes to have a little warning. She likes to look forward. And there's no chance for that if the bell rings and there you are.

All it takes is a little organization. You can prompt that spirit to move you in time to give Nellie a buzz. Ask if you can drop in. At least call for from around the corner to see if it'll be convenient. But don't go barging in . . . where angels fear to tread!

If something is getting you down . . . spill it in a letter to ELIZABETH WOODWARD . . . she'll be glad to help you. Write her in care of The Atlanta Constitution . . . and inclose a stamped and addressed envelope.

China Unifies Red, Government Armies

CHUNGKING, Feb. 25.—(AP)—China consolidated her government and Communist armies Monday into a single national defense force, which in turn is to be progressively reduced to 60 divisions of about 850,000 men within 18 months.

Not in 4,000 years of recorded history has China enjoyed a single armed force free of the whims and intrigues of warlords and politicians, and belonging solely to the state as a whole.

Gen. Marshall, special American envoy who was a prime mover visions of approximately 1,500,000 men—90 divisions being formed from the present government forces and 18 from the Communists.

Within 18 months this force is to be reduced to 60 divisions of about 850,000 men, 50 divisions being of government origin and 10 Communist.

In addition, each province is authorized to maintain its own "peace preservation corps" of not more than 15,000 men each.

At the end of 18 months, Communist representation in the army would be one division in northeast China, seven in north China and two in central China. In north and central China Communists would command four armies consisting of one National and two Communist divisions each. The remaining two Communist divisions would be in armies commanded by government men.

in the unification program, was one of the three signers to the consolidation agreement, declared as he put away his fountain pen:

"This agreement represents the hope of China.

"I can only trust that its pages will not be soiled by small groups of irreconcilables who for a selfish purpose would defeat the Chinese people in their overwhelming desire for the right to live in peace and prosperity."

Gen. Chang Chih-Chung, government signator, promised on its behalf that the terms would be honored fully and said the Chinese people appropriately were calling Marshall "the widwife at the birth of unity."

Gen. Chou En-Lai, Communist signer, also pledging 100 per cent fulfillment of the agreement, warned that difficulties might be met, but expressed confidence they could be vanquished.

Chou, too, highly praised Marshall, mentioning the truce of Jan. 10, the governmental unification agreement of Jan. 31, and Monday's Army consolidation pact—in all of which the American soldier-diplomat had a hand.

PRIVATE LIFE OF BUCK

Registered U. S. Patent Office

"Where's your manners, Fatso, pickin' up a cigar off the sidewalk? Besides, I saw it first!"

Mary Ellen Shaw Seeks Fever Cure At Johns Hopkins

Mary Ellen Shaw, 4, boarded a train yesterday for Johns Hopkins hospital at Baltimore where her parents hope an answer will be found for a strange "rhythmic fever" which has beset her since infancy.

The daughter of a Georgia assistant attorney general, she fell victim of recurrent fever at the age of three months.

She is well for ten days, then runs temperature ranging from 101 to 105 degrees for five or six days, then is normal again for ten days. The cycle has been repeated over and over again.

Specialists have checked Mary Ellen from head to toe. They haven't found the cause or the cure. She is growing weaker daily.

Miss Williams Will Wed Denman Hammond March 30

MISS FLORENCE E. WILLIAMS

WASHINGTON, D. C. — Capt. Charles David Williams Jr., USNR, and Mrs. Williams, of Washington, and formerly of Atlanta, Ga., announce the engagement of their daughter, Miss Florence Elizabeth Williams, to George Denman Hammond, of Atlanta, the wedding to take place in Washington on March 30.

The bride-elect's mother is the former Miss Catherine Marie Beck, of Indianapolis, Ind., daughter of Mrs. Henry A. Beck and the late Mr. Beck. Her paternal grandparents are the late Bishop Charles David Williams, of Detroit, Mich., and Mrs. Williams, the former Miss Lucy Benedict, of Marietta, Ga. She is the sister of Mrs. James E. Clark, of Seattle; Miss Cynthia Ann Williams, and Charles David Williams III.

Miss Williams attended school in Honolulu, T. H., Seattle, Wash., and graduated from Washington Seminary in Atlanta. She studied at Yale University, at the University of Mexico in Mexico City, and at the George Washington University in Washington, from which she was graduated last June, receiving the award for highest honors in her major field, psychology. A member of Kappa Kappa Gamma sorority, she was active in campus and civic affairs. Since her graduation she has been engaged in personnel work in Washington, pursued a graduate course in personnel administration, and served as delegate to the City Panhellenic Council.

Mr. Hammond is the son of the late Mr. and Mrs. Percy Waters Hammond, of Atlanta. His father was a prominent figure in newspaper circles, who was for many years connected with The Atlanta Constitution which he served as managing editor. His mother was the former Miss Elizabeth Spurr Denman, daughter of Mrs. George B. Denman and the late Mr. Denman, of Atlanta. His paternal grandparents were Mr. and Mrs. Thomas F. Hammond, of Ardmore, Pa. His sister is Lt. Elizabeth Penn Hammond, and his brother, Lt. Thomas Taylor Hammond.

Mr. Hammond attended the Darlington School for Boys in Rome, Ga., where he was president of the student body. He graduated from the University of North Carolina, where he was president of Phi Delta Theta fraternity, president of the student body, president of the Order of the Golden Fleece, senior honorary society, and a national intercollegiate record-holder in swimming. He is now attending the University of North Carolina Medical School, having recently been discharged from the Navy, and is a member of Phi Chi medical fraternity.

SALLY FORTH Says:

Ed, Grace Hammond Take To Country Life--and Love It!

Grace and Ed Hammond and their children, Anne Powell, who is six, and Ed Jr., aged four, who have arrived to spend a month with Grace's parents, Judge and Mrs. Arthur Powell, on Peachtree street, have forsaken the bright lights and sophisticated social whirl of the nation's capital for the quiet, simple life of a small town. And they are enamoured with it!

Some three years ago, Ed fell heir to his ancestral home in Berlin, Md., which has been in the Hammond family for four generations. Due to the stress of wartime, he and Grace remained in Washington (Ed was a prominent barrister there) until last September when they officially moved into their charming country home, located on a 45-acre tract eight miles from Ocean City, Md. The house, which is built of brick, stuccoed, is over 150 years old, and consists of three floors, each complete with antique mahogany furniture. During Ed's father's lifetime, the house was equipped with all of the modern conveniences, but there still remain remnants of days gone by, such as the ashhouse, where the ashes from the fireplaces and stoves were kept; the onionhouse, smokehouse, carriage house, barn, corn crib, and stables. And, what's more, the Hammonds are the proud possessors of a "surrey with a fringed top."

Ed's mother, it seems, was quite a horticulturist. She planted lanes of crepe myrtles, and practically every known variety of flowering shrub. There are boxwoods and beds of fragrant valley lilies, roses and camellias—one camellia bush being a century and a half old. Grace and Ed have their cow boarded out, at present, but there are eight fat pigs in their pen. Ed's sister, Virginia (Mrs. William) Whaley, who with her husband (the mayor of the town) and son, Billy, reside next door, have two saddle horses which are borrowed on occasion by the Hammonds.

As evidence that Grace and Ed are really taking their country roles seriously, they explain that the reason for their visit at this time of the year is that they had to come between planting seasons. They must get home in time to plant the garden seed and the corn. According to Grace, who is as enthusiastic as can be over farming, the tomatoes which come from their garden are the most delicious to be found anywhere. Ed expects to continue his law practice in Berlin.

The Hammonds' visits always inspire many delightful social affairs, which are already well under way.

TO ATHENS VIA STATION WAGON

It was a gay and excited group of eighth-graders from Washington Seminary who set out Friday afternoon for Athens to witness the basketball game between their varsity team and that of Athens High school. Charlie Nunnally, the father of one of the group, Catherine Nunnally, offered to take the girls over to Athens in his station wagon, so they prepared a basket luncheon and stopped en route for a picnic supper. You see, they did not leave Atlanta until 5 o'clock, so they wouldn't have had time to get dinner in Athens before the game. Anyway, it was much nicer to have a picnic!

In addition to Catherine Nunnally, the girls included Mary Lee McGinnis, Margaret Whitner, Annalee Tharpe, Rowena Rice, Betty Walker, Joan Cowart, Lamar Ellis, Janet Snelling and Carolyn Mann.

"SHUBERT ALLEY" PRESENTED

The auditorium of Washington Seminary rang with applause last evening when the Dramatic Club and Play Productions class presented the first performance of "Shubert Alley," by Mel Dinelli. The play was directed by Miss Ruth Draper, assisted by Miss Jane Mulkey. Last evening the cast was just about perfect, and everyone is looking forward to the performance this evening, when the cast will be completely different. Of course interest has been keen because of the competition between the two casts.

The girls taking the leading roles in the play this evening include Don Daniell, Jean Mouchet, Jinx Poindexter, Beulah Reeve, Renee Reinhard, Margaret Lakin, Jo Lynn Scott, Joyce Thomas, Edith Sewell, Ruth Wilson, Nancy Gaines, Nancy Candler, Betty Jean Center, Rebecca Cowan, Marie Bryson, Barbara Watkins, Pat Dunn, Nancy Giblin and Elizabeth Squire.

The first-nighters were Nancy Hall, Joanne Lang, Nancy Giblin, Nancy Keen Butterworth, Bess Lundeen, Mary Charles Fitzpatrick, Nancy Gowen, Jo Lynn Scott, Edith Sewell, Ruth Wilson, Jean Barnhardt, Mary Thomason, Nancy Candler, Betty Jean Center, Lulu Camp, Winnifred Shackleford, Phyllis Narmore and Jinx Poindexter.

PASSING PARADE

Glimpsed at the Friday Assemblies dance at the Georgian Terrace . . . Pretty Emily Albert attracting the attention of the stag line. . . . Mary Frances Raine and Ann Burckhardt surrounded by masculine admirers. . . . Margaretta Black introducing Lt. Bob Harding, USNR, to the chaperons, Mrs. Glenville Giddings, Mrs. Robert Powers and Mrs. H. L. Morris. . . . Edwina Macon waltzing with Dr. Glenville Giddings Jr. . . . Charlie Barnwell and Ann Lister Martin engaged in animated conversation while dancing together. . . . Fun-loving Nancy Keeler pretending she didn't know how to dance and taking a serious lesson from Lt. Bill Hodges. . . . Rochelle Williams wearing pink violets in her bobbed brown coiffure. . . . Elsa Norris attired in a smartly designed black crepe frock trimmed with bands of rhinestones across the sleeves and the front of the bodice. . . . Auburn-haired Ruth Lyons chatting with Ross Hanahan between dances. . . . Lt. George Rucker dancing a rumba with Martha Ann Logan. . . . Sarah Cates clad in black flowered crepe and dancing with a good-looking Army officer. . . . Josephine McNair wearing a red dress trimmed with black sequins. . . . Harriett Jordan in an all-black costume with a purple orchid in her dark hair. . . . Louise Cummings and Lt. Claiborne Jr., USNR, waltzing together. . . . Red-haired Betty McGee creating a sensation with her accordion music and rendition of popular songs during intermissions, with everybody joining her in the choruses. . . . Gray Powers dressed in black crepe trimmed in black sequins. . . . Polly Barnwell attired in red crepe. . . . May Morrow in black satin collared in white satin.

Miss Burgess Weds Ens. Knox At First Presbyterian Church

In a wedding gown fashioned of creamy-white lace and net, Miss Laura O'Donnell Burgess, daughter of Dr. and Mrs. Taylor Burgess, became the bride yesterday afternoon of Ens. John Somerville Knox Jr., son of Mr. and Mrs. John S. Knox Sr. The marriage, which was attended only by members of the immediate families and close friends of the couple, took place at 4:30 o'clock at the First Presbyterian church, which was artistically decorated with palms, seven-branched candelabra, white chrysanthemums, white gladioli and madonna lilies. Dr. William V. Gardner, pastor of the church, officiated and Dr. Charles Sheldon was organist.

Foy Hood was best man for Ens. Knox and the usher-groomsmen included Trenton Tunnell Jr., John Taulman, Billy Williamson, Keith Quarterman and Cleveland Willcoxon.

Miss Barbara Burgess, sister of the bride, was her only attendant. She wore an original creation of pale pink taffeta, designed with off-the-shoulder neckline and puffed sleeves and double bustle. She wore a matching bandeau with pink camellias in her hair, and carried an old-fashioned nosegay of shell pink camellias and blue delphinium, tied with iris blue satin ribbon.

The bride was given in marriage by her father. Her Dresden beauty was accentuated by her gown, made with overshirt of white satin and court train. Her filmy tulle veil was attached to a coronet of orange blossoms and she carried a bouquet of white orchids and swainsona.

An informal reception followed at the home of the bride's parents on Peachtree street, with only the families, wedding party and out-of-town guests present. Miss Ellen Quarterman kept the bride's book, and Mesdames Fitzhugh Knox Sr., Paul Goldsmith Sr., John A. Burgess, Cleveland Willcoxon and Keith Quarterman assisted.

Ens. and Mrs. Knox left on their wedding journey to New York, at the conclusion of which they will reside in Brunswick, Me., where the groom is stationed. For traveling, Mrs. Knox wore a smart gray frock, gray Persian lamb coat, gray felt hat, trimmed in a deeper shade of gray, and a cluster of white orchids.

Among out-of-town guests at the wedding were Mrs. DeSales Harrison, of Chattanooga, Tenn.; Mr. and Mrs. Francis Clarkson, of Charlotte, N. C., and Lt. Jack Burgress, of Washington, D. C.

Bishop's Chapel Forms Setting For Ransom-Louis Marriage

The altar vases in Bishop John Moore Walker's chapel were artistically arranged with white carnations and snapdragons yesterday afternoon when Bishop Walker performed the marriage ceremony for Miss Tina Scott Ransom, lovely daughter of Mr. and Mrs. Eugene Mayson Ransom, and Lt. William Charlie Louis Jr. The marriage of this prominent couple was witnessed by only the members of their immediate families. The music was presented by Mrs. Mary Griffith Dobbs, harpist.

William C. Louis served as his son's best man, and Miss Margaret Louis, the groom's sister, served as the maid of honor and the bride's only attendant. Miss Louis wore a beige crepe dress made with cap sleeves and trimmed in gold. Her accessories were black, and she wore a cluster of pink camellias.

The beautiful blonde bride, who was given in marriage by her father, Eugene M. Ransom, wore a becoming afternoon frock of aqua crepe which featured a V-neckline, short sleeves and aqua beading on the belt. She wore a brown hat and brown accessories and she carried a shower bouquet of bronze spray orchids.

Following the ceremony, Mr. and Mrs. Ransom entertained at a small reception at the Piedmont Driving Club in honor of their daughter and Lt. Louis. The club was decorated with arrangements of white roses, snapdragons and swainsona. White gladioli and snapdragons graced the mantel. The tiered wedding cake, embossed in white orchids and lilies of the valley, was surrounded with graceful fern. Miss Eloise Ellis kept the bride's book.

The bridal couple left for Fort Lewis, Washington, where Lt. Louis will be stationed with the U. S. Army.

The guests who arrived from a distance to attend the wedding include Mr. and Mrs. Frank Lumpkin, Frank Lumpkin Jr., Mrs. Robert Ransom, the bride's grandmother, and Robert Patterson, of Columbus; Mr. and Mrs. Frank MacPherson, Montgomery, Ala.; Mr. and Mrs. Merrill Pratt, Birmingham, Ala.; Mrs. Earl McGowin, of Chapman, Ala., and Frank Moseley, of Union Springs, Ala.

Pi Kappa Alpha Founder's Day

The Atlanta Alumni Club of the Pi Kappa Alpha fraternity will hold its Founder's Day dinner at the East Lake Country Club on Friday evening at 7 o'clock. Coach Lynn Waldorf, Northwestern University, will be the guest speaker.

Members and pledges of the active chapters at Georgia Tech, Emory University and the University of Georgia, as well as many of the alumni in the Atlanta area, will attend the informal stag party.

The dinner will be in celebration of the 78th anniversary of the founding of the fraternity at the University of Virginia March 1, 1868.

Members may call Frank Hudson at CH. 1719 or CY. 1726 to make reservations.

Virginia Avenue Club

The Virginia Avenue Garden Club will meet today at 2:30 o'clock at the home of Mrs. J. H. Starr, 870 Virginia avenue, N. E. Mrs. J. W. Shelor will be co-hostess. Mrs. Robert Rosser will talk on annuals.

GRIN AND BEAR IT — By Lichty

"And no other car can equal this at the price—just as soon as OPA sets a price on it, of course!"

NEW ARRIVALS

Mr. and Mrs. David E. Bryant announce the birth of a daughter, Mary Tolbert, on Feb. 11 at Emory University hospital. Mrs. Bryant is the former Miss Inez Freeman.

Mr. and Mrs. J. W. Simmons announce the birth of a son on Feb. 20 at Emory University hospital whom they have named Judson Hawk for his maternal grandfather. Mrs. Simmons is the former Miss Rosemary Hawk.

Mr. and Mrs. William Oscar Turner III announce the birth of a son, William Oscar IV, on Feb. 11 at St. Joseph's infirmary. Mrs. Turner is the former Miss Jeanette Lively, daughter of Mr. and Mrs. Milton C. Lively. The paternal grandparents are Mr. and Mrs. Charles R. Campbell.

Boxwood Club Meets

The Boxwood Garden Club meets on Wednesday at 11 o'clock at the Piedmont Driving Club. Luncheon will follow the talk, before club members, by Mrs. Athos Menaboni.

Chest Cold Misery Relieved by Moist Heat of ANTIPHLOGISTINE

SIMPLE CHEST COLD
SORE THROAT
BRONCHIAL IRRITATION
SIMPLE SPRAIN, BRUISE
SORE MUSCLES
BOILS

The *moist heat* of an ANTIPHLOGISTINE poultice relieves cough, tightness of chest, muscle soreness due to chest cold, bronchial irritation and simple sore throat. Apply ANTIPHLOGISTINE poultice just hot enough to be comfortable—then feel the *moist heat* go right to work on that cough, tightness of chest, muscle soreness. Does good, feels good for several hours. The *moist heat* of an ANTIPHLOGISTINE poultice also relieves pain . . . reduces swelling, limbers up stiff aching muscles due to a simple boil, sprain, bruise, similar injury or condition. Get ANTIPHLOGISTINE (Aunty Flo) in tubs or can at any drug store NOW.

THE FIRST STEP
Is Correct Grooming
STODDARD
LAUNDRY AND DRY CLEANING
Phone VE. 6601
715 West Peachtree (Main Plant)
2933 Peachtree Road — 12 Houston St.
1168 Euclid Avenue — 620 Lee St.

PERSONALS

Miss Frances McKee, of Raleigh, N. C., is visiting her aunt, Mrs. Sam Inman, on Peachtree street.

Mr. and Mrs. William Rawson, of New York, are the guests of Col. and Mrs. Charles Rawson, on Palisades road, en route to Florida, where they will spend several weeks.

Mrs. Charles N. Dannals has returned from Indian Rock, Fla., where she visited Mrs. Alton F. Irby Sr. at her winter residence.

Mr. and Mrs. James G. Stradling Jr. have returned from Sarasota, Fla., where they visited Mr. and Mrs. J. G. Stradling Sr.

Mr. and Mrs. Joseph E. Birnie are spending the week in Chicago.

Mrs. Edwin Peeples Jr. returns tomorrow from Philadelphia, Pa., where she spent the past month.

Mrs. John S. Owens is the guest of Mrs. A. L. Fowler at her home on 11th street. Mrs. Owens is en route to Montgomery, Ala., from New York, where she spent the winter with her granddaughter, Mrs. Kingsley Mabon.

Mrs. Patsy Q. Armstrong is ill at Emory University hospital.

Mr. and Mrs. Frank Owens and Mrs. Charles T. Nunnally have returned from Sea Island.

Mr. and Mrs. John Harmon, of Princeton, N. J., arrive next Saturday to visit their parents, Col. and Mrs. Elbert Tuttle at the Georgian Terrace. Mrs. Harmon is the former Miss Jane Tuttle.

Mrs. Robin Brookshire, of Chattanooga, Tenn., is spending several days with her mother, Mrs. James B. Nevin, and her sister, Mrs. Truman Bradshaw, at the Georgian Terrace.

Dr. and Mrs. Troy Bivings have returned from a three-week trip to Panama City, Fla.

Mrs. Ralph T. Jones Jr. and her little daughter, Christian Jean Jones, arrived recently from Bristol, England, aboard the S. S. Vulcania, and have joined Mr. Jones for residence with his parents, Mr. and Mrs. Ralph T. Jones, on Lucerne street, Decatur.

Mrs. Stockston Broome and Mrs. E. T. Neale have returned from Jacksonville, Fla., where they spent a week.

Capt. and Mrs. E. T. Neale and son, Jeremy Neale, have taken possession of their home on Habersham road.

Mrs. I. J. Osbun returns on Friday from Huntington, W. Va., where she has been visiting relatives.

Mrs. Rudolph Kratina is the guest of Mrs. Grace A. Dugas, in Baltimore, Md. She will be joined for the weekend by her son, Frederick Kratina, who attends Holy Cross Universty.

Lt. Carroll McGaughey Jr. has returned after spending 21 months in the Pacific as a pilot in the Naval Air Transport Command. Lt. McGaughey is visiting his parents, Mr. and Mrs. Carroll McGaughey, at their home near Dunwoody.

Mrs. T. S. Lewis Jr., who is visiting Mr. and Mrs. Raymond Snow in New York, spent yesterday in Washington to attend the ceremonies in the house of representatives at which her sister, Mrs. Helen Douglas Mankin, was sworn in as congresswoman from Georgia.

Mrs. Marel Brown has returned from Savannah, where she attended the birthday meeting of the Poetry Society of Georgia, and read one of her poems before the assembled group. En route to Savannah, she visited Dr. and Mrs. William T. Wynn at GSCW in Milledgeville.

Mr. and Mrs. Dean S. Paden have returned to their home on Beverly road after spending a week in Florida.

Mrs. W. F. Pope is convalescing from a recent operation at St. Joseph's infirmary.

Mrs. Louise B. Hamilton spent the weekend with relatives and friends in Columbus.

Mr. and Mrs. Leonid Skvirsky are on a hunting trip to Cordele.

Mrs. George Obear returns on Friday from Odessa, Fla., where she visited Mrs. Joe Carleto.

Mrs. George Obear III and children, Margaret and George VI, have returned from a visit to South Carolina.

Mr. and Mrs. Joseph Moore have returned from a three-week trip to Havana, Cuba.

Maj. and Mrs. Richard E. Smith have returned from a visit with relatives in Orangeburg, S. C.

Miss Ida Golden is ill at Georgia Baptist hospital.

Dr. R. B. Fitzgerald is visiting relatives in Pelham, N. C.

Mrs. Walter I. Middleton has returned from Mobile, Ala., where she was the guest of her nephew and niece, Mr. and Mrs. Richard Pratt.

Miss Thelma Anna Born is convalescing from a recent operation at Crawford W. Long hospital.

Mrs. J. L. Hawk has returned to her home on Wesley road from Emory University hospital where she underwent an appendectomy.

Miss Cecil Collins is convalescing at her home on West Wesley road following a tonsillectomy at Egleston hospital.

Mrs. D. F. Gibbs, of Meridian, Miss., spent last week in Atlanta with her son, Farris C. Gibbs, who received his commission as ensign in the U. S. Navy and his diploma from the School of Engineers at Georgia Tech.

Mr. and Mrs. Roy W. Hancock are in Florida for a brief stay.

Mrs. Jack Miller, of Mexico City, has arrived by plane to join her husband, recently discharged from the service. They will make Atlanta their home.

West End Civic Club

The program meeting of the Civic Club of West End will be held Wednesday at 3 o'clock at the clubhouse. Mrs. H. A. Watts will give a paper on China.

Mrs. W. L. McCalley, Jr., chairman of the nominating committee, calls a meeting of her committee at 2:45 o'clock.

Rebekah Lodge

Georgia Rebekah Lodge, I. O. O. F., will honor all members having birthdays within the last three months, this evening at 8 o'clock. The business meeting will be held at 7:30 o'clock.

N. E. X. T. Club Meets

The N. E. X. T. Club will meet today with Mrs. Byron Mathews at her home on Virginia avenue. The discussion will be on "Some Problems Solved. What to Tackle NEXT?"

Pilot Club To Mark Birthday

Mrs. Opal Jackson, president, announces that Miss Verona Longino, chairman of the birthday committee, will be in charge of the birthday party to be celebrated by the Pilot Club of Atlanta this evening at 6 o'clock at the Ansley hotel. A unit of Pilot International headquartered in Macon, the Atlanta Pilot Club was chartered in February, 1929.

Delegates to the district meeting in Columbus on April 13-14 are Mrs. Opal Jackson, Mrs. Mamie K. Taylor and Miss Bertie Hale. Alternates are Mrs. Elizabeth Moultrie, Mrs. Callye Neese and Miss Julia Parker. Reservations for the birthday party may be made with Mrs. Neese, Vernon 9029.

SOCIETY—

W. C. T. U. To Meet

Peachtree Road W. C. T. U. meets today at 10:30 o'clock at the home of Mrs. T. G. Magbee, 3900 Peachtree-Dunwoody road, N. E.

Miss Lucia Massee, of the Buckhead Clinic, will speak on "Social Hygiene in Relation to Community Life." Mrs. W. C. Gibson will give a sketch on "The Life of Frances Willard" and "Abstinence — A Church Affair" will be discussed by Mrs. G. W. Light. The devotional will be given by Mrs. A. H. Strickland, chairman of the program.

Bolton O. E. S.

Bolton Chapter No. 143, O. E. S., will meet this evening at 8:00 o'clock. Pro-tem night will be observed.

Whitefoord W. M. S.

The W. M. S. of Whitefoord Avenue Baptist Church will meet today at 2:30 o'clock at the church.

WHAT MAN can understand how a woman suffers distress from 'Periodic' FEMALE WEAKNESS

This great medicine famous to relieve monthly symptoms

Also a Fine Stomachic Tonic!

What man can possibly understand how a woman suffers from monthly cramps, headache, backache, tired, nervous, cranky feelings—at such times—when due to female functional periodic disturbances!

If you suffer like this—try famous Lydia E. Pinkham's Vegetable Compound to relieve such symptoms. Pinkham's Compound DOES MORE than relieve such monthly pain. It also relieves accompanying weak, tired, nervous feelings—of such nature. It has a soothing effect on one of woman's most important organs.

Over 100 Million Bottles Sold!

Taken thruout the month—Pinkham's Compound helps build up resistance against such symptoms. It's also a fine stomachic tonic.

If you're in need of such help—we honestly believe you should give Pinkham's Compound a fair trial. Thousands upon thousands of girls and women have reported remarkable benefits. Just see if it doesn't help you, too!

Lydia E. Pinkham's VEGETABLE COMPOUND

Extra Delicious because it is SupAromatized
AN EXCLUSIVE FEATURE WITH
FLEETWOOD COFFEE

Fox Brownie considers small round buttons as monochrome trimming on a pale neutral.

Example of what you'll see in our newest collection of dresses.

Grey, blue; 12-16. 59.95

Rich's
The Style Center of the South
"FASHION FIFTH" FLOOR

FACES, FACTS AND FIGURES

By PRESS HUDDLESTON.

OPENS BROKERAGE HOUSE

—The latest to enter the brokerage business on food products is the firm of Dunford & Wells. These two businessmen, with large experience in food products, have opened headquarters as food brokers at 33 Hunter street, S. W. They will engage in a general line of products that are among the standard in use throughout this section, and both knowing the business thoroughly, their friends are predicting a successful business for them.

Claude E. Wells was connected with Swift & Company for 28 years as assistant manager and provision salesman, covering chain stores, bakeries, and homes throughout this city and area.

Johnny Dunford is well known in the food line, having had 25 years calling on the home and retail trade in this city.

DAVID W. LEE APPOINTED

—Appointment of David W. Lee, who has been engaged in the automotive business in Michigan since 1934, to head the truck advertising division of the Ford Motor Company is announced by J. R. Davis, director of sales and advertising.

Mr. Lee follows the automotive business in the footsteps of his father, Harry M. Lee, who was a pioneer in that field.

The new truck advertising head is a native of Lansing, Mich. He worked with the Chrysler engineering division until 1937. Shortly after Pearl Harbor, Mr. Lee worked on negotiations and administration of government contracts for trucks with Chrysler's fleet sales division and for the past year had been active in preparations for postwar operations of that department.

NEW CLEANING POWDER

—A modern cleaning powder is being introduced in this city. It is called Old English Powdered Cleaner and is manufactured by the makers of Old English Wax, which has been familiar to local homemakers for generations.

The new powdered cleaner is especially prepared for walls, linoleum, woodwork, bathroom fixtures and practically all cleaning tasks. It is notably free of lye, strong caustics and acids, which meets the modern woman's demand for a household cleaner that is easy on the hands.

Atlanta is one of a small group of cities selected to introduce this new product before expanding on a national basis.

RAILWAY PROMOTIONS

—Transfers and promotions of several Southern Railway System officials, and the retirement of W. L. King, superintendent at Bristol, are announced from Knoxville, Tenn.

King will be succeeded by S. S. Brooks, of Knoxville, general superintendent of transportation, who in turn will be succeeded by F. M. Hair, Knoxville division superintendent.

B. L. Stanfiel, superintendent at Asheville, N. C., succeeds Hair, and Tom R. Good, assistant superintendent at Knoxville, will take Stanfiel's place. A. W. St. Clair, trainmaster at Atlanta, will succeed Good. The changes become effective March 1.

INDUSTRIAL DEVELOPMENT

—How the Southern Railway System promotes the industrial development of the south is described in a recent statement by Ernest E. Norris, president of the railway.

"We have an industrial development department staffed by experts who know the south as well as you know your own back yard," Mr. Norris said. "They have the answers to all questions concerning plant sites, raw materials, labor, power, fuel, water, climate, and transportation. And they will gladly skip meals, work all night and travel thousands of miles to bring new industries to the southland."

Mr. Norris said that the railway conducts this activity because "we know that the Southern can prosper and progress only as the territory served by it prospers and progresses."

INVESTING COMPANIES

NEW YORK, Feb. 25.—(National Association Securities Dealers, Inc.)

	Bid	Asked
Am Bus Shrs	5.06	5.54
Blair & Co	9.125	10.125
Boston Fund Inc	24.40	26.24
Comwlth Invest	6.65	7.23
Delaware Fund	22.80	24.65
Dividend Shrs	1.73	1.91
First Boston Corp	50.75	53.00
First Mutual Tr Fd	8.37	9.31
Group Sec Agricultural	9.28	10.20
Group Sec Automobile	8.23	9.05
Group Sec Aviation	10.82	11.88
Group Sec Building	10.35	11.37
Group Sec Chemical	7.14	7.85
Group Sec Foods	6.46	7.11
Group Sec Investing	11.15	12.25
Group Sec Merchandising	11.13	12.22
Group Sec Mining	6.55	7.20
Group Sec Petroleum	6.95	7.64
Group Sec RR Equip	6.29	6.92
Group Sec RR Stock	6.88	7.57
Gorup Sec Steel	6.31	6.94
Group Sec Tobacco	5.12	5.64
Income Found Fd	1.87	1.92
Incorp Investors	30.89	33.22
Investment Co Am	33.53	36.45
Keystone Custodn B1	28.99	30.37
Keystone Custodn B2	28.46	31.17
Keystone Custodn B3	20.54	22.54
Keystone Custodn B4	11.78	12.92
Keystone Custodn K1	21.91	24.03
Keystone Custodn K2	29.72	32.69
Keystone Custodn S1	31.42	34.47
Keystone Custodn S2	17.90	19.69
Keystone Custodn S3	15.64	17.20
Keystone Custodn S4	8.35	9.26
Manhat Bond Fund	9.47	10.41
Mass Invest Tr	30.05	32.31
Mutual Invest	16.76	18.32
Nation Wide Bal Fd	15.74	16.68
Natl Sec Ser-Bond	7.54	8.28
N Sec Ser-Low P Bd	8.13	8.94
N Sec Ser-Pref Stk	9.87	10.90
N Sec Ser-Income	6.59	7.28
N Sec Ser-Stock	7.58	8.39
N Sec Ser-Ind Stk	9.95	11.04
N Sec Ser-Low P Stk	6.45	7.21
New England Fund	17.11	18.01
NY Stocks Automobile	8.87	9.75
NY Stocks Bldg Supply	10.28	11.30
NY Stocks Metals	9.48	10.42
NY Stocks RR Equip	10.83	11.50
NY Stocks Steel	9.37	10.30
Nor Am Tr Sh 1955	3.79	
Nor Am Tr Sh 1956	3.29	
Trusteed Industry Shrs	1.05	1.18

CHICAGO GRAIN

CHICAGO, Feb. 25.—

	Open	High	Low	Close	Prev. Close
WHEAT—					
May	1.80½			1.80½	1.80½
July				1.80½	1.80½
Dec.				1.80½	1.80½
CORN—					
May				1.18½	1.18½
July				1.18½	1.18½
Sept.				1.18½	1.18½
OATS—					
May				.81	.81
July				.81	.81
Sept.	.80¼	.80⅜	.80¼	.80¼	.80⅜
Dec.	.80⅛	.80⅜	.80⅛	.80⅜	.80⅜
RYE—					
May	2.12	2.14¾	2.11	2.14½	2.15¾
July				1.44½	1.44½
Sept.				1.44½	1.44½
Dec.				1.44½	1.44½

One of the
NATIONAL SECURITIES SERIES
INCOME SERIES
Shares
Priced at Market
Prospectus upon request from your investment dealer or
NATIONAL SECURITIES & RESEARCH CORPORATION
120 BROADWAY
New York 5, N. Y.

LOW PRICED
SHARES
of GROUP SECURITIES, Inc.
A PROSPECTUS ON REQUEST FROM YOUR INVESTMENT DEALER OR
DISTRIBUTORS GROUP, INCORPORATED
63 Wall Street · New York 5, N. Y.

CURB SALES

NEW YORK CURB LIST

NEW YORK, Feb. 25.—Following is a partial list of transactions on the New York Curb Exchange:

	Close	Net Chg
—A—		
ACFBrwar	9	—1¼
AeroSB	78	—½
Ainsworth	17½	—⅞
AirAssoc	20	—1½
AirInvest	5½	
AireonMf	14	—1⅜
AireMfgpf	18½	—¾
AlaP$6pf	108¼	+¼
AlumLt	139	—2¼
AlCoAm	65	—5
AlCAmpf	117½	+½
AmBever	5	—⅛
AmCMfg	17½	—1½
AmCPLB	8⅛	—1⅛
AmCyan	48⅛	—2⅝
AmFPwar	3⅛	—½
AmF&H	22¼	—1
AmG&E	40⅝	—1½
AmL&T	25½	
AmMfg	21¼	—⅝
AmMara	5	
AmRep	17⅛	—1⅝
AmSuperp	2⅝	—⅜
AmSuppf	52½	—2½
AmThdpf	6½	—⅜
AmWPap	10¾	—⅞
AnchPF	12½	—⅜
AngWup	5⅛	—⅜
ArgusInc	10⅛	—1⅛
ArkNGas	5¾	—¼
ArkNGA	5⅞	—½
ArkNGpf	10⅞	
AroEquip	23	—⅝
AshOR	11⅛	—⅜
AssoLnd	3⅜	
AtlCFish	12⅛	—1⅛
AtlasCwar	8¾	—1
AtlasPly	25	—1
AutoProd	15⅜	—⅝
AutoVM	9	—½
—B—		
BabWil	41½	—1½
BaldRub	16½	—1¼
BariumS	12½	—1⅛
BarISA	19¾	—¾
BasicRefr	10	—1
BellAirc	7⅞	—¼
Berk&GF	5	—½
BirdsSF	13½	—⅝
BlissEW	24⅜	—1⅝
BlueR	5⅜	—¼
BrazTLP	24	—¾
BreezeC	26	—1
BrewAero	5¼	—⅛
BridgeptO	8⅜	
BritCelan	6⅝	
BrwFW	111¼	—⅝
BrwFDst	55	—3
BrynRub	9½	—¼
Buckeye	14¼	—⅝
BurmaLtd	2⅞	—¼
BurryBis	9	—1⅝
BunkHill	20⅛	—¼
BurBiscuit	9	—1⅝
—C—		
CabElPd	4¼	—¼
CalElP	12	—¼
CalliteT	10½	—⅜
CanMar	3¾	—¼
CatalinA	13¾	—1½
CenSWUt	11⅞	—⅛
CessnaAir	8⅛	—¾
ChiFISh	42	
ChiefCMg	3⅛	—¼
CitSrv	26¾	—2¼
CityASt	15⅛	—⅜
CldeNnL	7⅝	—⅛
CleveEl	46½	—⅞
ColoDev	5⅛	—⅛
ColAirl	28	—2¾
ColoF&I	8¾	—¾
ColtsPFA	41¼	—3⅜
Cmwlt-S	5-16	—1-16
ComWSvc	3⅞	—3⅞
ConnG&C	4	
ConsGEB	83½	—1½
ConsGUt	9½	—¾
ConsRoy	5¼	—⅝
ConsStlC	38½	—2¾
ConsTex	10	—1⅜
ContF&M	27½	—1¾
CopRange	12¾	—1⅛
CornGMin	2⅜	—⅜
Cor&Rey	6½	—⅜
CosdenPet	5	—½
CreolePet	26	—1¼
CroftBrw	3⅞	—⅜
CroslMot	16	—1¼
CrowlMil	15⅝	—⅜
CrCPet	8⅛	—⅛
CrnDrug	7⅝	—¼
CubAtSug	30¾	—2⅛
—D—		
DaytRub	21½	—1⅛
DenMfgA	14½	+½
DerbyOil	11¼	—¾
DetGraylr	6	—½
DetMStov	10⅞	—⅛
DianaStrs	18	—¾
DomesIndA	7	—½
DomStl&C	12⅞	—1¼
—E—		
EastG&F	6⅝	—½
EStaCorp	4	—⅜
ElB&Sh	19⅞	—1⅞
EBSpfptpd	76	—1¼
EP&Lwar	8⅝	—1⅜
ElliottCo	34	—2¼
EquityCp	3½	—⅝
EsqInc	16⅞	—⅞
EvshrpInc	3¼	
—F—		
FairchCm	16¼	—1¼
FairE&A	7¼	—½
Fed-Quig	14⅜	—1
FordMCA	26⅛	—1⅜
FordMLtd	7⅞	—½
FrankStrs	19½	—1½
—G—		
GarretCor	11	—⅞
GlenAlloys	7⅞	—⅞
GenFinan	15	—⅞
GlenPlyw	12⅛	—1⅜
GenShare	5⅛	—⅜
GaPw$6p	112½	—½
GleanHrv	23½	—1¼
GlenACoa	22⅛	—⅝
GobelInc	7⅝	—½
GoldfCon	2¾	—½
GrahP pf	39	—3¼
GrRapV	11⅝	—1¼
GrayRobn	27	—4⅝
GtA&Pn	113	—3
GrnfT&D	19¼	—1¼
—H—		
HartfRavtc	6	—½
HarvBrew	5¾	—⅜
HeclaMin	15½	—1⅝
HollCGold	16	—⅞
HumblOil	52⅝	+¼
HumRosF	12½	+⅛
Huylers	8¾	—¾
—I—		
IllPow	31¾	—1
IllPwdlvct	18¾	—¼
IllPow pf	69½	—2
ImpOilLtd	14½	—¼
InsCoNA	107½	—1
IntHy-Epf	61¾	—3
IntPetrol	20⅝	—½
IntProd	11⅝	—¼
IntSRazB	6	
IntUtil	37½	—½
InvestRoy	2½	—⅜
IrvngAirC	11	—⅝
ItalSprpwA	3	
—K—		
KwnrCrp	22	—1
Kenedy's	20⅛	—1⅜
Kidde&Co	27¼	—⅝
KngstnPro	7⅞	—¾
KirbyPet	10	—½
KirkLkGM	2¼	—⅛
KbckrStr	15	—1¼
—L—		
LakeShrM	20	—1⅝
LkeyF&M	11⅝	—½
LefcrtReal	9¾	—½
LnardOlDv	3⅛	—¼
LnStrGas	17⅜	—⅜
LongIsLtg	3	—¼
LouisL&E	10⅝	—⅛
—M—		
MntiSgwar	6⅜	+½
MassUtilAs	3½	—½
Mssy-Har	15	—1
McCrdCrp	16½	—1½
McWlDrd	18	—1¼
MeadJohn	25¼	—1¾
MemNGas	8¼	—⅞
Merrtt-CS	20	—2
Mesabilrn	9⅛	—⅞
MichBmpr	8	—⅛
MchgnSug	4⅞	—¼
McrmtHn	20	—1
MidStPBvt	3½	—¼
MdwstCrp	22¼	—1⅜
Midvale	38½	—2
MidWAbr	7½	—¼
MidWRef	5¾	—¼
MingCCan	9½	—¼
Malybede	16⅞	—1¼
MonogrmP	2¾	—1
MnroeLnA	5	—⅜
MontDakU	12½	—½
MtWardA	260	
MorrisPCo	8½	—½
MtCityCop	4¾	—¼
—N—		
NatBHess	6¼	—⅜
NatCLine	22⅝	—⅝
NatFuelG	15	—⅝
NatRbMch	16½	—1⅜
NatTunMl	3½	—⅝
NatUnRad	11¼	—1⅛
NatlLeMA	15	—2
NJZinc	76½	—⅝
NMexArLd	7½	—⅝
NiagHPow	10⅛	—⅞
NiagH1pf	121¼	—½
NiagHBwr	2⅜	—⅛
NilesMP	18¼	—1⅝
NipsgMns	4⅛	—½
NomaElec	30	—1⅝
NAmLtPw	8⅜	—1¼
NAmUtSec	9	—1¼
N'eastAirl	18½	—1½
NStaPwA	59½	—4½
NorthrAir	11⅝	—⅝
—O—		
OgdenCorp	5¼	—⅝
—P—		
PacCan	13¾	—¼
Pan-AA w	9¾	—1¼
PantepOil	10⅝	—½
Pennroad	8⅛	—¼
PharT&R	18¼	—¼
PhiElP pf	28½	—½
PhilPkg	15¼	—¾
PioneerG	5¼	—⅝
PiperAirc	11¼	—1⅛
Pitney-Bo	13¼	—⅝
PolarisMn	8½	—⅝
Powd&A	32½	
PremGld	2⅛	—⅛
PressedM	16½	—1¼
ProdCorp	2½	—⅝
ProsCoB	15	—1
—R—		
RKO optw	8⅜	—1⅛
RaytheMf	20½	—2¼
RichfdO w	3⅜	—⅛
RichRad	10⅜	—1
RioGVG	3¼	—¼
RooseveltF	6½	—⅛
RootPet	9⅛	—1⅛
RotaryESt	33	—2
RyanAero	8⅝	—⅝
Ryer&Hay	7⅜	—1⅛
—S—		
StLawren	7¼	—1
St.Lawpf	27	—2⅜
StRegisPa	10	—¾
SaltDOil	8⅛	—½
SamsonUn	9	—¼
SchulteDA	7½	—¾
ScullinStl	18	—1½
SegL&H	6	—½
SeibRub	16½	—2¼
SelecInd	5⅜	—⅞
SelecIncv	29⅝	—2⅝
SemlrRB	23	—2
SentRad	9⅝	—⅜
Shat-Denn	8¼	—1
ShawW&P	21¾	+¾
SimplPat	8⅛	—¾
SingMfg	332	—8
SolarAirc	21¼	—1¾
SolarMfg	12⅝	—⅞
Sonotone	5⅞	—½
SossMfg	12⅞	—⅜
SoPenOil	56½	
SouRoyal	14¾	—¼
SpencShoe	9⅛	—1⅝
StdBrew	3	—⅜
StdC&S	35	—3½
StC&Spf	37¼	—1⅜
StdDredg	7⅜	—½
StOilKy	24½	—¼
StP&L	4⅜	—¼
StP&LB	4⅜	—¼
StStl-Ld	3	—¼
StTubeB	7⅜	—1⅛
StarrCorp	11¼	—1⅝
SterlBrw	9⅜	—⅛
SterlEng	7¼	—⅛
SterlInc.	12¾	—⅝
StrookCo	39	—2¾
—T—		
TampaEl	33⅛	—⅝
Technicolr	23⅜	—1⅛
TexnOil&L	9¼	—¼
TextInc	20¼	—1¾
TiloRoof	18¼	—⅜
TobPrExp	7⅛	—⅜
TSecLtD	2⅞	—⅞
TonoMin	3⅜	—⅜
Trans-Lux	7¾	—⅝
TransOil	43	—1⅜
Tri-Cowar	4⅜	—⅜
Tu-SolLp	11⅛	—⅝
—U—		
UdyCorp	12½	—⅞
UlRealiz	4	—⅛
UnexMfg	10	—1¼
UnAProd	23	—1⅞
UnCorwar	1⅝	—⅛
UnitGas	15¾	—½
UnLt&Rys	26⅛	—1⅜
UnShoeM	80	—¾
USFoilB	18⅝	—3½
USGraph	16¼	—⅞
US&ISec	5⅝	—⅝
USRadia	14	—1⅜
USRRecl	5⅜	
UnitStrs	6	—⅝
UnWPap	10¾	—1
Ut-IdaSug	6	—¼
UtahP&L	21½	—½
UtilityEq	4¾	
—V—		
VenezPet	9¾	—½
—W—		
WdBawar	5⅛	—⅝
WentMfg	9⅞	—⅝
WVaC&C	14⅛	—⅝
WoodPet	10⅞	—1⅛
Wr-Harg	5⅛	

Approximate final total stock sales today, 920,000 shares; total stock sales year ago, 371,530 shares.

Approximate final total bond sales today, $400,000; total bond sales year ago, $891,000.

STOCK SALES

DAILY STOCK AVERAGES

Compiled by The Associated Press

	30 Ind.	15 Rails	15 Util.	60 Stks.
Net change	—.45	—2.3	—2.0	—3.4
Monday	9.65	44.4	50.0	72.5
Previous day	101.0	46.1	52.0	75.9
Week ago	104.3	48.2	53.3	78.3
Month ago	106.2	50.9	54.1	80.2
Year ago	82.7	36.6	41.2	61.3
1945-46 high	106.6	51.0	54.1	80.4
1945-46 low	78.6	32.9	39.2	57.8
1944 high	79.2	34.5	39.2	58.3
1944 low	69.1	22.9	35.1	49.5

WHAT STOCKS DID

NEW YORK, Feb. 25.—

	Mon.	Thur.
Advances	73	769
Declines	929	103
Unchanged	54	91
Total issues	1,056	963

NEW YORK, Feb. 25.—(AP)—Stocks suffered their sharpest break for more than 8 years in today's post-holiday market with leading steels, motors, rails, liquors, utilities, "blue chips" and assorted industrials dropping 1 to 13 points in broad and active dealings.

Wall Street placed the blame for the relapse partly on the darkening earnings outlook resulting from persistent strikes, skepticism ocer the workability of the government's wage-price formula in the ironing out of labor and business troubles, and the general absence of favorable news either at home or aboard.

"Thinness" of the all-cash non-margin market was evident from the start as spreads of 1 to 3 points appeared between sales for high-quoted issues. Dealings were lively throughout with Commonwealth & Southern coming out in one 16,300-share block, off 1-4. The race quickened in the final hour and here and there extreme declines were trimmed but numerous pivotals ended on the bottom. Transfers of 2,390,000 shares compared with 1,590,000 Thursday and were the largest since Jan. 29.

Bond prices coasted slowly downward today after a stable opening. As demand faded, declines ranged up to around three points at the start of the final hour. Interest centered in reorganization rails but other groups were also affected by the lack of buying interest.

Casualties in the curb were Barium Steel, Cities Service, Electric Bond & Share, Graham-Page preferred and Community Water Service. Turnover here was 920,000 shares versus 710,000 in the preceding session.

NEW YORK, Feb. 25.—Following is a partial tabulation of today's stock transactions on the New York Stock Exchange.

	Close	Chg.
—A—		
AbbottLab	90	—5
ACF-BMo	15⅛	—1⅜
AcmeStl	32	—2
AdamsEx	20⅛	—¾
Adams-M	49¾	—3¼
Add-Mult	34¾	—1¼
AdmrCorp	16⅛	—2⅛
AirReduc	50⅛	—3⅛
AlaskaJu	9½	—⅞
AlleghCrp	6⅝	—½
Allegh pf	56¼	—3¾
Alleghprpf	69¾	—3¼
AllegLStl	42	—2½
AlCh&D	192	—4⅛
AlliedKid	24⅛	—1⅛
AlliedMill	34	—1
AlliedStrs	48½	—3½
Allis-CM	47¾	—3
AlliCMpf	119½	—6¼
AlphaPCe	33	—1
AmalLeath	9⅛	—⅝
AmerPet	128¼	—6⅜
AmAgCD	40½	—¾
AmAirlin	72	—5⅜
AmBNote	35	—2
AmBosch	23½	—3
AmBShoe	51½	—1
AmCa&R	13¼	—1⅝
AmCan	93	—3⅞
AmC&Fd	60	—3⅛
AC&Fdpf	126	—2
ACh&Ca	36½	—½
AmColort	25	—⅝
AmCrSpf	107½	—⅝
AmDistill	49½	—2½
AmEnTilin	9	—1⅛
AnEurop	18¼	—1
AmExpL	39¼	—1⅜
Am&FPo	11	—⅞
A&FP6pf	107½	—1
A&FP7pf	115	—3
A&FP2pf	35	—1½
Am-HSS	49	—1
AmH&Le	10⅝	—1⅛
AmHPrd	100	—6⅜
AmIce	14⅜	—1⅜
AmIntern	13⅜	—⅜
AmInvIll	12½	—⅝
AmLocom	35¼	—3
AM&Fdy	34½	—1⅝
AmM&M	17	—1½
AmMetal	35	—2½
AmNewsC	80¼	
AmP&Lt	15	—1½
AP&L6pf	98	—5
AP&L$5pf	89⅝	—3⅞
AmR&StS	20⅜	—1⅜
AmRMill	30	—3¼
AmRMpf	96⅜	—1¼
AmSRaz	37⅛	+⅝
AmSeat	28⅛	—1⅜
AmSeatin	28⅛	—1⅜
AmSBldg	48	—1⅜
AmSm&R	62¼	—4⅜
AmStlFd	41⅝	—4
AmStores	30	
AmSuRef	51½	—1½
AmSumT	50⅛	—½
AmT&T	186	—7½
AmTob	81	—¾
AmTob B	81	—1¾
AmTypFd	23⅜	—2⅝
AmViscos	64⅝	—2⅞
AmWatW	22¾	—1⅞
AmWWp	107	—3⅛
AmWooln	41	—3
AmWl pf	134	—7
AmZL&S	12⅛	—1⅝
AnaconCp	44¾	—3⅝
AnW&C	52	—1
AnchHGl	42	—2
AndrClyt	46¼	—2⅝
APWProd	8½	—½
ArchDnM	29	—½
Arm prpf	125½	+½
ArmstCrk	53½	
ArtlmCor	21⅜	—1⅛
AssdDryG	45	—2¾
AtchT&SF	98	—3½
AtlCoastL	69	—3⅞
AtlRefin	34	—1⅜
AtlasCorp	25¾	—1⅞
AtlasCr pf	55⅛	—⅛
AustNich	15⅜	—1
AustNpA	114	—4
AutocarCo	31	—2
AviationC	12	—1⅛
AviaCor p	72½	—4
—B—		
BaldLoco	32	—2¾
Balt&Oh	23⅞	—1⅝
Balt&O pf	40⅝	—2
Bangr&Ar	20⅜	—1⅛
BarberAs	39	—2
BarkrBros	46½	—3¼
BarnsdOil	22⅞	—1⅜
BathIWks	33½	—2⅞
BayukCig	42¼	—1⅜
BeatriceC	58¼	—3¼
BeechAirc	21	—1¼
BeldingH	20⅝	—½
Bell&How	27	—1½
BendixAv	51⅝	—2⅝
BeneflLn	30⅛	—1⅞
Best&Co	35½	—1⅜
BestFoods	23⅛	—1¼
BethSteel	98½	—4¼
BethStl p	160½	+½
BigelSanf	66	—2
Black&D	35⅛	—3½
BlawKnx	25⅞	—2⅝
BoeingAir	27¼	—2
BohnA&B	61	—5
BondStrs	37½	—2
BondStr p	49	—1⅜
BordenCo	48½	—1⅞
BorgWar	46½	—2¼
Bost&Me	8½	—1
BranAir	28	—2⅜
BriggsMfg	48	—2⅝
Bri&Strat	54⅞	—2⅛
Br-Myers	40¾	—1¼
BklynUG	31½	—2¾
BroShoe	36¼	—⅝
Br-Balke	32¼	—1⅜
Buc-Erie	19⅝	—1⅞
BuddMfg	20¼	—2⅞
BuddWhl	22⅝	—2⅝
BullardCo	39⅞	—1⅞
BuloWtch	38	—3⅜
BurlMills	40¼	—1½
BurrAMc	16⅝	—2
BushTer	11	—2⅛
ButlerBr	26⅞	—1⅛
BuCo&Zi	8	—½
Byrs(AM)	28¼	—3⅜
B(AM)pf	104¼	—1¼
ByrJack	30¾	—2
—C—		
CalPack	41⅝	—2⅞
CallaZ-Ld	6⅞	—⅛
Calu&Hec	10½	—1¼
CamWy	30	—2½
CDrGAle	42⅛	—1⅞
CanPac	19½	—1⅜
CapAdA	17½	—⅝
CarpStl	47	—½
CarrCorp	27½	—2¼
CarCorpf	56½	—1
Car&Gen	8½	—½
Ca(JI)Co	42⅜	—1¼
Ca(JI)pf	180	
CatTrac	67½	—2
CelaCorp	57	—3⅞
Celalstpf	107½	—½
CelotexCo	25	—1⅞
CelCopf	21⅜	+¼
CentAgul	26⅛	—⅝
CentFdry	11	—1¼
CHG&E	11⅝	—⅜
CeRRNJ	18	—2¼
CViolSug	37	—1½
CerdePas	42⅜	—2½
Cer-tdPr	17	—1⅞
ChainBelt	35	—2½
ChPa&F	47¼	—¼
Ch-Ohio	57¼	—2
Ch&EIll	14	—1⅛
C&EIllA	23½	—1¼
CGrWest	13	—1⅛
CGrWpf	30½	—1
CMSP&P	29½	—2⅝
CMailOr	34	—3½
CMSPPpf	72½	—3⅛
C&NW	37⅝	—2½
C&NWpf	70⅜	—3⅝
ChPnTool	31½	—2⅜
CP$2½pf	65	—¾
ChCotOil	20	—2⅞
ChildsCo	12⅞	—1⅛
ChileCop	44	—2¾
ChryCor	120⅜	—7⅜
CITFinan	49¼	—2½
Cl&Fuel	32¼	—¾
CityStrs	21	—1½
ClkEquip	60	—3⅛
ClevGrBr	61⅜	—2½
ClimMoly	38	—2
CluettPea	52	—2
CocaColA	64½	
ColgatePP	43¾	—2
CollinsAik	49	—3
ColFuelIr	18⅛	—1⅞
ColFlrpf	22	—1
ColGE6pf	110	—⅛
ColumPict	25⅞	—1⅜
ColumCrb	37½	—⅛
ComlCred	49	—3
ComlSolvt	19⅜	—1⅜
ComwEris	31¼	—1
Comw&So	4	—¼
ComwSpf	124¾	+¾
CondeNast	49½	—1½
CongolNrn	33	—1½
ConsCppm	8¾	—¾
ConsEdisn	33	—1¼
ConsEdpf	107¾	—¼
ConLdries	17	—⅝
ConsNGas	44	—2
ConRRCpf	39	—1⅜
ConsVulte	27	—2⅞
ConsVulpf	30⅝	—2⅝
ContaCorp	41⅝	—1⅛
ContBakg	13⅛	—¾
ContCan	41½	—1½
ContCnpf	113½	+⅜
ContDiaFi	15⅜	—1⅛
ContIns	56¼	—1¼
ContMotor	19½	—2
ContODel	35⅞	—1⅜
ContSteel	52¼	—2½
CoopBess	25½	—2
CprwldCtl	19¾	—1¼
CornProds	66	—2
CornellDEl	23½	—1⅜
CorningGl	33¾	—1¼
CotyInc	10¼	—1¼
CityInter	6	—½
CraneCo	39⅜	—2⅝
CraneCpf	108	—¾
CrmofWh	32	—¾
CrosleyCor	38½	+½
CrownCS	51¼	—3¼
CrnCk$2pf	51⅜	—¾
CrownZell	30⅞	—1⅜
CrownZp	108¾	—¼
CrucibISti	45½	—3½
CrucbSpf	110	—½
CubaRRpf	39	—1
CumAmSu	22⅞	—2⅜
CunningDr	50	—½
CurtisPub	21	—2⅛
CurtisPprp	74¼	—1¼
CurtissWri	9⅝	—¾
CurtiWrA	29¾	—1⅝
CutlrHam	35¼	—2¼
—D—		
DavsonCh	24¼	—2¼
DeccaRec	53¾	—2¼
DeereCo	47¼	—⅞
DeiselWG	44⅛	—1⅛
Del&Hud	43⅝	—1⅝
DelL&W	12⅝	—1⅛
DetroitE	26½	—⅜
DevoeRA	30	—2¾
DiamM	42½	—⅜
DiamTM	29	—1½
DistCSea	83	—5
DixieCup	39⅛	—3⅛
DoehJar	28	—1⅛
DomeM	26¼	—1¼
DougAirc	91½	—4
DowChm	144½	—7½
Dresserl	25⅛	—1⅜
DunhInt	25½	—2
DunlapCp	33	—1
DuPdeN	183½	—5½
—E—		
EaglePich	20¾	—1¾
EastAL	101¼	—6¼
EastSStl	33⅛	—2⅞
EastKod	221	—13
EatonMfg	63½	—2½
EdisBrStrs	29½	—2¾
ElasticSN	12¾	—¾
ElALite	68¼	—6¼
ElecBoat	24¼	—1⅜
El&MInd	6	—⅝
ElP&Lt	19¾	—2⅛
EPLt$6pf	140	—5
EPLt$7pf	154	—3
ElStorBat	52¾	+¼
ElPNGas	50¼	—1⅜
EmerElM	24½	—2⅞
EmerRP	29	—2
EngPSv	32½	—2⅝
EqOffBldg	4½	—⅝
ErieRR	18⅛	—1⅛
EurekaW	18	—1½
EvansPd	26½	—1⅜
ExCellO	55	—¼
ExchBuff	9½	—⅝
—F—		
FairMor	66½	—1½
FajardoS	29	—1
FarnsTR	16⅛	—1⅝
FarnsTDrts	½	—¼
FedLtT	22⅞	—⅞
FedM&S	48	—1
FedMTrk	14⅞	—1⅜
FedDStrs	54	—5
FedDStpf	107½	
FerroEn	29	—2½
FidPRIns	86½	
FireTR	72	—3
FirstNStrs	54½	—3¾
Flintkote	35¼	—4
FlorStove	45	—1⅜
FlorPow	17	—⅛
FollansStl	16⅜	—2⅛
FoodFStr	40¾	—1¼
FoodMach	74½	—½
FosterW	39⅛	—2⅝
FranSugar	30	—2
FreepSul	49	—2¼
FruehTr	35½	—3⅜
—G—		
GabrielCo	13	—1⅛
GairRob	9	—¾
GairRobpf	20	
GairRobrts	¾	
GarWdpf	14⅛	—1⅜
GarWdlpf	60	—2¼
GaylordCt	40¾	—1⅜
GaylordC	83⅛	—6⅞
GenAmln	17⅛	—1
GenAmTr	62¼	—2¾
GenBkg	12½	—½
GenBrze	24½	—¼
GenCable	12	—1⅛
GenCbleA	38	—2½
GenCigar	32¼	—1¼
GenElec	46⅛	—2⅜
GenFoods	50⅞	—1⅛
GenMills	45	
GenMtrs	72	—3½
GenMtrs	130½	
GenOutA	20½	—½
GenPEq	34½	—1⅜
GenPbServ	5⅜	—⅜
GenPbUt	19⅛	—⅞
GenRySig	40	—2⅞
GenRIU	9½	—¾
GenRefrct	28	—2¾
GenSh	34¼	—¾
GenStCp	122	—1
GenTel	37⅜	—⅛
GenTml	39	
GenTRb	38½	—3½
GilltSfR	29	—1½
GimbelBr	40¾	—3⅞
GimbelBrp	104	—½
GliddenC	37¾	—3¼
GoebelBr	7	—¼
GoodallSf	37+	—⅞
Goodrich	69½	—3¼
GoodyrTr	60⅞	—2⅞
Goodyrp	109½	—1⅜
GothHsy	38	—2½
GrhmPM	12⅞	—1½
GranbyC	9	—1¼
GranCS	21⅛	—2⅞
GrantWT	30½	—1⅝
GtNlOct	19½	—¾
GtNRypf	1⅜	—1
GtWstS	30⅜	—¼
GreenHL	77	—3
GreyhdC	31	—1⅝
GrumAE	42	—4
GuantnS	10+	—1
GuntnSp	92	—3
GulfM-O	3¼	—2¼
GulfMOp	72¼	—2¼
GulfOil	57½	—3¼
—H—		
HallWF	29	
HamilW	23¾	—½
HarbWkr	24⅜	—2¼
HSchM	39	—1
HatCpAA	13½	—1⅛
HatCppf	103½	+½
HaysInd	14⅜	—¾
HayesMf	13	—1¼
HechtCo	34¼	—1½
HerclesM	32¼	—1⅝
—H—		
HewRub	26⅝	—1⅛
H&DauPa	33	—1⅛
HolFurn	59	—1½
HolSug	28¾	—1
HomeMin	53½	—1⅞
Houd-Her	24	—1⅜
HouseFin	31⅝	—⅜
HousL&P	87¾	+1¼
HoustOil	23⅜	—1⅜
HoweSd	51	—2¾
Hud&M	10⅜	—⅝
H&Mpf	19⅜	—2¼
HBM&S	37⅜	—¾
HudMot	28⅛	—2⅜
HuppMot	8⅜	—1
—I—		
IllCent	34	—3¼
IllCenpf	74½	+½
IlTerRR	13	—1
IndpP&L	26¼	—1
InElDMex	17⅜	—⅛
IndRay	73	—2½
Ing-Rand	133	—2
InlSteel	102	—1
InsConCop	19	—1⅜
InsurCtf	10⅞	—⅛
IntchCp	46⅜	—1⅜
IntrcRub	11½	—½
Interlir	17¾	—1⅝
IntBMch	201	—3⅛
IntHarv	89	—2½
IntHpf	197½	+½
InHy-ElA	10⅝	—⅞
IntM&Ch	30⅛	—1⅛
IntMin	9¼	—⅝
IntNCan	38	—2
IntPap	41	—2⅝
IntPappf	112⅝	—½
InRyCAm	20	—2
IRCApf	110	—1
IntShoe	45½	—1
IntT&T	25⅜	—1⅜
ITTforct	25	—2⅝
IntDStrs	38½	—1
IntypCorp	25	—½
IslCrkCoal	44½	—⅛
—J—		
JacobsFL	19¼	—2⅝
JewelTea	50	—2
Johns-M	140	—7½
John&J	56	—1
Jol&Chi	44½	—4
J&L&BpfA	102½	—2½
JoyMfg	26	—2
—K—		
KalSto&F	29	—1½
KanCSou	25½	—3
KCSoupf	57	—1½
KaufDept	36¼	—1¾
KayserJ	21⅝	—2⅜
K-HayWB	25⅜	—2
KenneCop	49	—4¼
KinGRCo	16	—1
KoppCo	35½	—2
KresgeSS	37	—1
KressSH	46	+⅛
KrogGroc	48	—⅞
—L—		
LacledeGas	7⅝	—½
LambCo	50	—3
LaneBry	41⅝	—3
LehC&N	15	—1
LehiPC	41½	—2
LehiVC	4⅝	—⅝
LehiVCpf	54⅞	—3⅜
LehVRR	12⅝	—1⅜
LehmCrp	49½	—3⅞
Lehn&F	27½	+½
LernerStr	32½	—1¾
LibOFGl	62½	—2½
LibMNL	12½	—⅞
LiggMB	90	—2¾
LilyTulip	52	—3
LimaLoc	71½	—3
LinkBelt	62⅝	—⅝
LionOil	28¾	—½
LiqCarb	38	—1
LockhAir	36¼	—2½
Loew'sIn	34⅜	—2
LoneStC	66½	—1½
LongBLA	25¾	—3⅛
LWBisc	72	—4¼
LorilP	26⅜	—⅝
LouisvN	63⅛	—1⅞
LukensSt	23½	—2
—M—		
MacAForb	36⅜	—¼
MackTks	66½	—2⅞
MacyRH	45½	—2½
MagmCop	22¾	—2¼
ManatiSug	13	—1
ManShirt	37¼	—2¼
MarOEpl	6½	—½
MarineM	9½	—¾
MkSRprpf	17¼	—⅞
MarshF	39⅞	—2¾
MartGL	38½	—2¼
MartParry	23	—2⅜
MasonCrp	57¼	—1½
MasterEl	35	—2½
MathAlk	29	—2
MayDSt	52½	—3
MaytagCo	13⅝	—1⅛
McCallCp	58	—1¼
McCStores	33¾	—1⅜
McGElec	35	—1⅝
McGHill	33½	—1½
McIPorc	66	—1
McKRob	44	—4½
McLStrs	26	—1
McQNrris	24	—1⅝
MeadCrp	20⅝	—1⅞
MeadpfB	105	+¼
MelvShoe	43	—3¼
MengelCo	23½	—1⅛
MestaM	52	—1
MiamiCop	15	—1½
MidCPet	32	—1⅛
MidStPd	51½	—3
MinnHR	51¾	—3½
MinnMM	45	—½
MSPSMA	20¾	—1⅜
MissCorp	29⅜	—1⅜
MoKTex	13½	—1⅛
MoKTpf	39	—4
MohawkC	47	—1½
MojudH	37	—1½
MonMchT	35¾	—1¼
MonChm	134	—2
MontWrd	76⅜	—4
MooreMc	25	—1¾
MotorPrd	26	—4
MotorWhl	29⅛	—1¼
MuellerBr	50	—3½
MullinsMf	17½	—⅝
MusingInc	48	—½
MurryCrp	18⅛	—1⅞
MurCrppf	52¾	+¼
—N—		
Nash-Kel	21⅝	—1⅞
NatAcme	34	—2
NatAirlin	27½	—3⅜
NatAFib	17⅛	—1⅝
NatAvia	23½	—2¼
NatBiscu	31¼	—¾
NatCan	17⅞	—1⅜
NatCReg	38	—2½
NatCont	25½	—1½
NatCyliG	18⅛	—1
NatDProd	38½	—1⅜
NatDStrs	41¼	—3
NatDistill	65½	—4⅜
NatGypsu	25¼	—2¾
NatLead	33	—3½
NatLinenS	23½	—2
NatM&SC	33½	—4
NatP&Lt	9¾	—1
NatlStl	82	—4⅜
NatSupply	19⅞	—1⅞
NatSu$2pf	30¼	—½
NatTea	26⅞	—⅜
NatVul	17½	—1¼
Natomas	13½	—½
NehiCorp	29¼	—1¼
NeisnerBr	56	—2
NewbJJ	34⅜	—¾
NewmnM	42⅛	—1⅞
NewpIndu	29½	—2¼
NewpNSh	26	—2
NYABrak	58	—2½
NYCenRR	28⅛	—2⅜
NYC&StL	46¾	—2¼
NYChi&St L pf	121	—3½
NYCOmni	36	
NYDock	26	
NYShipb	25⅛	—1⅞
Noblitt-S	45½	—4½
Norf&W	268	+2
NoAAvia	14⅜	—1
NoAmCo	30	—1⅜
NoPacific	28½	—2½
NwestAirl	47⅞	—1¼
NwestTel	51½	—1¼
—O—		
OhioOil	19⅞	—1⅝
OliverCrp	29	—2½
OmniCorp	15½	—1½
OtisElev	32¼	—3⅛
OutM&M	83	—2¼
Ow-IllGl	81¾	—3½
—P—		
PacAmF	17¼	
PacCoast	22	—⅜
PaCstlpf	42	—1¼
PG&Elec	42	—1¼
PacLting	59½	—1
PTCons	9	—1¼
PackMot	10¾	—¾
PAAirw	21⅞	—1⅝
PanEPL	44⅞	—2
PanP&R	10¾	—⅞
ParafCos	76	—3
ParaPic	63¾	—3⅜
Pk&Tilf	62¼	—4
PUtConM	6⅛	—¾
PrkDavis	35¾	—2
PRust-Pr	30	—1¼
ParTrans	14	—1⅝
PatMines	22	—1
Pen(JC)	51	—4
P-CeAirl	38	—2⅞
PCl&Co	14½	—1
P-DixCe	25¼	—1⅜
PGlSand	28½	—½
PPo&Lt	22¼	—1
PennRR	42½	—1⅝
PennSalt	40⅞	
PeoDrug	51	—1
Pe&East	35	—6
Pepsi-Cola	34⅛	—2⅛
PerMarq	27	—2
PMarprpf	116⅞	—1⅛
PetrolCo	10¾	—⅜
PfBrew	14½	—1
P,Ch&Co	37	—3
PhDodge	37¾	—2⅞
PhilElec	27¾	—¾
PhEl$1pf	27½	—⅝
P&RdC&I	15¾	—1¼
PhilcoCo	37⅝	—2⅜
PhilMorr	46¼	—3½
PhilPet	49	—2⅞
PillsMills	31¼	—1⅜
PittC&Ch	12⅝	—2
PittForg	26½	—2
PittPlGl	40¼	—2
PSc&Bolt	11⅝	—⅞
PittSteel	17¾	—2¼
PittStl5Zpf	84	—3½
PittstCo	22½	—1½
PlymOil	22	—1
Pr&CoB	21¾	—1⅛
PrStlCar	25	—2½
Pro&Gam	64	—1⅜
PSvcCol	35	—⅝
PSvcNJ	25⅛	—1¼
Pullman	60⅝	—2⅝
PureOil	20	—1¼
PuriBak	34	—¾
—Q—		
QuStaOil	20½	—½
—R—		
RadioCorp	16¼	—⅞
RadKOrph	18	—1½
RayonInc	22½	—2½
RayonInpf	37⅞	+¼
ReadgCo	29	—1⅞
RealSilkH	23½	—1⅜
RelianceM	50	—1
RemgRand	36⅛	—1⅝
ReoMotor	26	—2¼
RepubAvi	17⅞	—1⅝
RepubPict	15½	—1⅛
RepubPcpf	19⅞	—1⅞
RepubStl	33	—2⅜
ReveCpBr	20	—2½
ReynMetal	34	—2
ReynSprg	24	—1
ReynTobB	37⅝	—⅝
RheemMf	23¼	—1⅜
RichfldOil	14½	—⅞
RitterCo	27	—1
RoanAntC	10⅞	—1⅜
RoyalType	26⅝	—⅜
RuppertJ	26¾	—1¼
—S—		
SafewStr	26½	—1¼
StJosLd	59	—¾
SavageAr	15	—1⅜
SchenDst	103⅜	—5¼
ScottPapr	55	—1
SeabdOil	26½	—2
SeagrCorp	15	
SearsRoeb	40	—2
ServelInc	20⅝	—1
ShamrOG	23¾	—1⅛
SharonStl	32¼	—3¼
SharpDoh	24⅜	—2
ShattFG	22	—1⅜
ShellUnOil	28½	—1⅜
SilvKCoal	11⅝	—1½
SimmonsC	43⅝	—2⅞
SinclairOil	18	—¾
SkellyOil	56½	—3¼
Sloss-ShSt	22⅝	—1⅞
SmithCorp	75	—3½
SmithCTy	35½	—⅞
SocVacuu	16	—¼
SoAmG&P	6⅞	—¾
SPRicoSug	54½	—1½
SEGreyhL	31½	—1½
SCalEdisn	35	—1
SouNtGas	25⅛	—⅞
SouPacific	56½	—3⅜
SouthRy	50⅜	—2¼
SouthRypf	83½	—1½
SpaldgBrs	21⅛	—1¼
SparkWith	11½	—1¼
Spear&Co	16	—1½
SpencerK	41⅜	—⅝
SperryCor	34¼	—1⅜
SpicerMfg	81	—1
SpiegelInc	20⅜	—2⅜
Spiegelpf	96	—1
SqureDCo	62¼	—3⅜
SquibbsS	34½	+1
StandBrds	53	—2½
SG&E$4pf	35	—3¾
SGE$6prp	117⅛	—2⅛
SGE$7prp	127	—3
StdOilCal	43⅛	—1⅜
StOilInd	38	—2
StOilNJ	64⅝	—1⅝
SOilOhio	22¼	—½
StStlSprg	20¾	—2½
SterlDrug	42	—1⅜
StewWarn	21	—1⅜
S-VanCmp	30¼	—2¼
Stone&W	18⅜	—2
StudeCorp	27¾	—2¼
SunChm	17½	—1
SunOil	65¾	+¾
SunrayOil	8	—½
SunMng	17⅝	—1⅞
Suprheat	29⅛	—2½
SupSteel	42½	—2½
SwtCoAm	42	—6
SwiftCo	38½	—1¼
SwiftIntl	32½	—½
SylElProd	37	—2⅞
SylElPpf	109	+½
Syming-G	13⅝	—1¼
—T—		
TalcJInc	12¼	—½
Taulotog	10¾	—¼
TennCorp	17⅞	—⅞
TexasCo	52¾	—2¼
TexGPrd	10	—½
TxGSulph	50⅜	—¾
TPC&O	22¼	—2¼
TPLTrust	17¾	—1
TexPacRy	45	—2
ThatchMf	33¾	—3
ThermCo	15¼	—¾
ThAvTran	13⅛	—⅝
ThomProd	55⅜	—1⅜
ThProdpf	109⅞	+⅛
ThomStar	11	—1½
TWatAOil	19	—1
TimDAxle	42½	—2¾
TimRBear	58	—2⅜
Transamer	17⅝	—1
Tr&WAir	56½	—4¾
Trans&W	28⅝	—1⅜
Tri-CCorp	9¾	—1
Tru-TraC	17¼	—1
TwCFox	49⅜	—1⅞
TCFoxpf	61⅜	—2⅝
TCRapTr	16⅝	—⅞
TCprpf	56	—1
TwCoach	21	—2
—U—		
Underwd	70	—2
UnBag&a	23½	—1½
UnCarb	99½	—5¼
UnOilCal	24	—1
UnPac	144	—7
UnTCar	38	—1
UnAirLine	42⅝	—3
UnitAirc	32	—1½
UnitBisc	33¼	—3¼
UnitCarb	75½	—2½
UCarFast	31½	—2½
UnCWStrs	12½	—1
UnCWprpf	26	—½
UnitCorp	5¾	—½
UnCppf	50	—1
UnitDrug	28¼	—1½
UnitDyew	12¼	—1⅛
UnitElecC	18⅛	—1⅛
UniE&Fd	46½	—2
UnitFrt	112½	—2¾
UniGasIm	24½	—1⅜
UnitM&M	49	—3¼
UnMMpf	109	—½
UnitPabd	10¼	—1
US&ForS	24⅞	—2⅛
USFrght	23½	—1½
USGyps	110¼	—3⅜
USHfmnM	26½	—2½
USInChm	52	—3
USLeathr	10½	—1¼
USLtherA	27	—2¼
USLines	15¾	—1¼
USLinspf	11½	—½
USP&Fdry	1½	—2⅝
USPlayCd	54¼	—¾
USPlywd	41½	—2¾
USRl&Imp	6	—⅝
USRubber	65½	—2¾
USSmeltR	71½	—5½
USSteel	82½	—6¼
USStpf	160¾	
USTobcco	27⅝	—⅜
USTobpf	50	
UnitStrA	15¼	—1½
UnStrspf	120	
Uni-CyStl	21	—2½
UnivLab	15⅜	—⅝
UnivPict	39½	—3½
—V—		
VanNrmn	20	—1¼
VanRaalte	48⅛	
VanaCorp	32⅛	—2½
Ver-CmSg	21⅝	—1¼
Va-CarChm	9½	—1⅛
VaCC6pf	85¼	—2⅜
VirgnRy	49	—1
VrgnRypf	45	—¼
—W—		
WldrfSys	19	
WalgrnCo	40¼	—½
WlkrGW	101¼	—5¼
WlrGWpf	21	—¼
WlwthCo	15⅜	—1⅝
WardBak	13½	+¼
WrdBkpf	107	—⅞
WrnrBrPt	37	—1⅜
WarrnPet	20	—½
WkshMot	30⅜	—2⅛
WaynePp	40	—¾
WbstrTob	13⅞	—⅞
WessonOS	36	—1½
WestInSu	37½	—1½
WVaP&P	38¼	—2½
WestAirL	27½	—2½
WesASup	57¼	—1⅜
WestMd	10	—1
WestPac	49¼	—½
WestUT A	45½	—3½
WstghABr	34⅛	—1⅝
WestElec	34	—2
WestElnst	43	—3¾
WheelStl	48⅜	—4⅛
WhiteMot	36	—3¼
WhiteSM	15⅝	—⅞
WilcoxOil	10½	—¾
WillysOvl	20⅝	—2
Wilson&C	16½	—1⅛
WilsnJons	19½	—¾
WoodwIrn	35	—2
WoolwFW	51½	—3⅛
WrthP&M	52¼	—2¾
WrigleyJr	78¾	—1¼
WyandWr	29	—1¾
—Y—		
YorkCorp	22	—2
YngSp&W	30	
YgstSh&T	63	—2¾
YngstStlD	25¼	—2⅝
—Z—		
ZenithRa	37½	—1½
ZonitePrd	11½	—1

Approximate final total today, 2,390,000; previous day, 1,590,000; week ago, 1,563,000; year ago, 1,257,290; two years ago, 753,870; Jan. 1 to date, 80,385,722; year ago, 68,460,090; two years ago, 34,046,576.

BOND SALES

DAILY BOND AVERAGES

Compiled by The Associated Press

	20 Rails	10 Ind.	10 Util.	10 For.	10 L-Yd.
Net chg.	—.5	unch	—.3	—.2	—.1
Monday	105.8	104.7	108.1	76.4	119.4
Prev. day	105.3	104.7	108.4	76.6	119.5
Week ago	105.8	104.8	108.8	76.9	119.4
Month ago	105.7	104.7	109.2	76.6	118.6
Year ago	99.1	105.4	107.6	71.3	116.7
1945-6high	106.9	105.5	109.5	77.0	119.6
1945-6 low	96.2	103.4	106.8	68.1	116.2
1944 High	96.5	105.7	107.3	68.6	116.7
1944 Low	79.5	104.6	104.7	63.2	114.0

NEW YORK, Feb. 25.—Following is a partial list of closing prices of bonds on the New York Stock Exchange:

(U. S. GOVERNMENT BONDS)
(Dollars and thirty-seconds)

	Close	Chg.
TREASURY		
2½69-64J	106.3	—.3
2½70-65	106	+.2
2½72-67J	104.29	
2½72-67S	109.8	—.7
2½72-67D	104.31	—.2
CORPORATION BONDS		
—A—		
AFP5s'30	108	+¼
ATT3s56	144½	—6½
ATT2¾80	106¾	—¼
ATob3s69	106½	+⅜
AnArb4s	103½	
ATSY4s95	138¼	+½
ACL1st4s	111⅛	—⅜
ACL4½64	114½	—¼
—B—		
B&O95A	94¼	—2½
B&O95C	98	—2
B&O2000D	94	—2½
B&O96F	92¼	—2
B&Ocv60	81⅞	—2⅜
B&O4s48	105⅛	—⅛
BOSW50	102⅛	
BthStl2¾	104⅞	—⅜
BostM4½	78⅛	
BosM4s80	101⅝	
BufRP57st	87	—1⅜
BCRN5s34	52	
—C—		
CnP4sprp	117¼	—¼
CnG5s59C	25	—1
CGcn5s45	79	—3
CPac5s60	105⅝	+⅛
CRRNJ5s	52	—2⅜
C&O3½s	105¼	+¼
Ch&A3s49	58⅝	—2
C&Elinc97	84¾	—¼
CGW4½s	80	+¾
Chl&L5s66	24¾	—⅛
CMSP&Pinc 4½s2019	106⅝	—⅛
CMSP&Pcv 4½s2044	90¼	—3¼
CMSPP4s	105½	
C&NW4½	96⅝	—⅜
CRIP4½s	74½	—2
CRIP4½60	37⅛	—⅝
CRIPr4s34	65½	—2¾
C&WI4s	111⅝	—⅛
CIUT5s	107	—¼
CIUT4½	106¾	+¼
ColS4½s	80½	—½
ColG5s	103⅜	
ComE3½s	123½	—3⅝
ConEd	102	
—D—		
DelH4s	106⅝	—⅜
DelLW	69¾	—1⅞
D&RGW	23½	—2⅜
DRGW	3	—1⅜
—E—		
Erie4½s	102⅛	+⅛
Erie3⅛s	104⅞	—⅛
—G—		
GtN4½s	110	—1-32
GM&O3	103½	—⅛
—H—		
HudC5s	80¾	—1¼
H&Mr5s	78½	—1¼
H&Minc	42	—½
—I—		
IllBll2¾	108+	
IC4s53	101¼	—¼
IC4¾s66	94½	—1
ICCSL	100	—1⅞
ICCSL	97¾	—¾
IntGN6s	51¾	—1½
IntGN1st6	88	—2⅞
IntGN5s	85½	—⅜
IntHE6s	94⅜	
IntPap	103¼	—1-32
IntT&T	103½	+½
IntTT5s	105⅞	+⅝
—J—		
JonL3¼	104	—½
—L—		
LehVT5	84	+¾
LVNY4½	89⅝	—⅞
LehV5s	65	—2¾
LehV4½	56	—3
LehV4s	53	—3
LIslr4s49	107⅛	+⅛
L&A5s69	104¾	+⅛
—M—		
MSPSSM4s	79½	—2½
M-K-T5s	107½	
M-K-T1s4s	96	—⅜
MoP5½s	43½	—2¾
MoP5s77F	96	—1⅜
MoP5s78G	96⅜	—1⅜
MoP5s80H	96¼	—¾
MoP5s81l	96¼	—1½
MoPg4s75	55	—3¼
Mo&E4½s	79	—1
M&E3½s	70	—⅞
—N—		
NOTe4s	110	
NOTM5s	97⅞	—⅝
NYCr5s	101¼	—¼
NYC4½s	96½	+½
NYCcn4s	97⅛	—⅞
NYCHR	113½	—⅝
NYNHH6s	78	—2¼
NYNHH	75	—3
NYNHH4s	73¾	—⅞
NYNHH57	47	—2¼
NYOWr4s	22¼	—1⅛
NYOW44s	12⅛	—⅞
NYWB4½s	47	—1½
NorfS5s	66½	—½
NorP4½s	106⅞	—⅜
NorP3s	92⅛	+⅛
—O—		
O&LC4s	24	—½
OWRRN	105½	
—P—		
PG&E3s	109⅛	—⅞
PCeA3½s	113½	—1¾
PeRRg5s	137	—2½
PRR94½s	128⅛	+⅛
PRRZ4¼s	133½	—½
PRR3⅛s	109	—1
Pe&E4s	89½	
P&Einc4s	70	—2
PM3⅜s	104¾	—⅛
PhEL2¾s	106⅜	
PhRy4s	22½	—¼
—R—		
RIA&L34	65½	—2½
Rutl1st34	22⅛	
—S—		
StLSF78	48⅞	—3⅛
StLSF50A	63	—¾
StLSWrf90	99½	—¾
SeaAlinwi	83⅜	—2⅛
SeaALwi	100⅞	+¼
SkellyO65	104¼	—½
SoPacs68	103¾	—½
SoPac81	106⅛	—¼
SoPac69	104	—¼
SoPacor77	104¾	—1
SoPac96C	104	
SoPac61	102¼	+¼
SouRyg56	106½	
StdONJ61	103¾	—¼
—T—		
TRRAStL	107⅝	—⅝
TexCor65	107	—⅛
TP3⅞s85	105⅛	
ThAve5s60	58¼	—2¾
—U—		
UnP1st47	103⅞	
—V—		
VEP2¾75	105¾	—¼
—W—		
Wab4¼s91	96⅝	+⅛
WSh2361	90⅜	—⅝
WPac2014	106	—2
WUn5s60	106⅛	
WU4½s50	105¼	+¼
WisCn4s49	86	—1
WisCSD36	49½	+½

Final approximate total today, $8,000,000; previous day, $8,730,000; week ago, $6,725,500; year ago, $8,253,700; two years ago, $11,214,700; Jan. 1 to date, $298,938,100; year ago, $513,104,000; two years ago, $678,956,450.

NAVAL STORES

SAVANNAH.

SAVANNAH, Ga., Feb. 25.—Turpentine 83½c; offerings, 7; sales, 350; receipts, none; shipments, 169; stocks, 2,576.

Rosin: Offerings, sales, receipts and shipments, none; stocks, 6,565.

Quote: B, 6.00; D, 6.07; E, 6.60; F, 6.70; G, 6.74; H, and I, 6.76; K, 6.80; M, 6.82; N, 6.98; WG, 7.23; WW and X, 7.50.

JACKSONVILLE.

JACKSONVILLE, Fla., Feb. 25.—Turpentine receipts, none; shipments, none; stocks, 1; rosin receiptts, none; shipments, 50; stocks, 7,262.

LIVESTOCK

ATLANTA

(Furnished by White Provision Co.)

Hogs: Good to choice barrows and gilts, 140-500 pounds, $14.50. Sows and stags, 140-500 pounds, $13.75.

Cattle: Good to choice steers and heifers, no receipts, nominal market, $16.-$17.45; medium steers and heifers, $12-14; common steers and heifers, $9-11; good beef-type cows, $12.13; common cows, $9-11; cutter cows and yearlings, $7.75-8.50; canner cows and yearlings, $6.75-7.50; shelly kinds, $6.50; heavy butcher bulls, light bulls, $7-8.50; good and choice vealers, $14-16.50; no choice vealers on market; medium vealers, $12.50-13.50; common vealers, $9.50-11.50; cull vealers, $9 down.

SOUTHEASTERN AREA HOG MARKET.

THOMASVILLE, Ga., Feb. 25.—(USDA) The eight major plants located at Albany, Columbus, Moultrie, Thomasville and Tifton, Ga.; Dothan, Ala., and Jacksonville and Tallahassee, Fla., reported 4,000 head of hogs in receipts. Major plants quoted fully steady prices. Composite quotations on soft hogs follow: Medium to choice barrows and gilts, 150 pounds and over, $14.35; 130 to 150 pounds, $14.25 to $14.35, some quoted at $14 and down. Medium and good, 80 to 130 pounds, $12 to $13.50. Medium and good sows ranged from $12.85 to $13.60.

CHICAGO.

CHICAGO, Feb. 25.—(USDA)—Salable hogs 8,500, total 16,000; active, steady; good and choice barrows and gilts 14.85 ceilings; sows at 14.10 ceilings; complete early clearance.

Salable cattle 17,000, total 17,000; salable calves 800, total 800; fed steers and yearlings steady to 15 cents higher, mostly strong to 15 cents up; most advance on good and choice steers; all grades active, however; heifers fully steady and very little change in other killing classes all moderately active; stock cattle very scarce, mainly firm at 13.00-14.00; top fed steers 17.85; these Colorados scaling 1,275 pounds, next highest prices 17.75; bulk steers 15.00-17.00; most heifers 14.00-16.00; specialties, Colorado heifers 17.75; practical top 17.00; strict good beef cows to 14.50; bulk beef cows 10.00-12.50; weighty sausage bulls to 13.25; beef bulls to 14.25; vealers 16.50 down.

DOW-JONES AVERAGES

(Furnished by Merrill Lynch, Pierce Fenner & Beane)

STOCKS	Open	High	Low	Close	Chg.
30 Indus	193.85	194.04	186.87	187.23	—8.38
20 Rails	62.70	62.93	60.67	61.03	—2.31
15 Utilities	39.29	39.30	37.80	38.01	—1.25
65 Stocks	72.56	72.68	70.00	70.25	—2.90

SHARES	
30 Industrials	162,900
20 Railroads	126,780
15 Utilities	126,000
65 Stocks	415,680

CLOSING BOND AVERAGES	Close	Chg.
40 Bonds	109.32	—.14
1st Railroads	119.05	—.10
2nd Railroads	101.66	—.25
Utilities	110.12	—.17
Industrials	106.46	—.01
Defauted Railroads	59.18	—1.56

Butter, Eggs and Poultry

CHICAGO

CHICAGO, Feb. 25.—Butter, firm; three-day receipts 684,256; 92 score A 46c; 90 B 45¾c; 89 C 45¼c; 88 cooking 44c; 90 B 45¾c; 89 C 45¼c; 88 cooking 44c.

Eggs, three-day receipts 57,163; firm; U. S. extras 1 and 2 local lots 35½-36½c; cars 37-37½c; U. S. extras 3 and 4 local lots 34½-35c; cars 35½-36c; U. S. standards 1 and 2 local lots 33½c; cars 34½c; U. S. standards 3 and 4 local lots 33c; current receipts 32½c; dirties 31c; checks 30½ cents.

Egg futures:

	Sales	Open	High	Low	Close	Prev.-C. Close
Feb.	0	....	....	....	36.10b	36.10b
Oct.	201	40.95	41.45	40.70	40.80	40.95
Frozen whole eggs:						
Sept.					30.00	30.00

JACKSONVILLE

JACKSONVILLE, Fla., Feb. 25.—No changes were reported on prices of eggs in Jacksonville, according to the Florida State Marketing Bureau. Current market quotations based on sales to retailers are as follows:

Extra large, 26 oz. and up	doz.	41c
Large, 24-oz. and up	doz.	39c
Medium, 21-oz. and up	doz.	36c
Small, 18-oz. and up	doz.	33c

Grade A whites and browns packed in cartons realized a premium of 2 cents. Broilers and fryers under 3½ pounds Live poultry quotations were unchanged, brought 32.1 cents a pound; roosters and light capons under 6 pounds, 32.1 cents; heavy capons, 6 pounds and up, 35.6 cents. All weights of fowl sold at 28.1 cents; stags and old roosters, 24.1 cents; geese, 29.1 cents; ducks 27.5 cents, and turkeys 37.7 cents. Ceilings are for Grade A quality birds.

MONTGOMERY

MONTGOMERY, Ala., Feb. 25. (USDA) The Montgomery egg market was unchanged from last Thursday, according to the Production and Marketing Administration and the Alabama State Markets Board. Wholesalers paid farmers at Montgomery 38c a dozen for large Grade A, and 31c for current receipts, and the same for shipped-in eggs. Live poultry also steady with supplies plentiful sold at 31 cents a pound for fryers and broilers, 27c for hens, and 21c for roosters.

CASH GRAIN

CHICAGO, Feb. 25.—The cash wheat market continued firm at ceiling prices today. Estimated receipts, 29 cars.

Corn was steady at ceiling prices. Estimated receipts, 362 cars. Bookings, 100,000 bushels.

Oats were in active demand and the market was firm at ceiling prices. Estimated receipts, 42 cars. Shipping sales, 12,000 bushels.

Wheat: No. 2 red and No. 2 hard, $1.79 nominal, ceiling.

No corn sales.

No oats sales.

Barley: Nominal; malting, $1.24-$1.39½; feed, $1.10-$1.23¼.

Field Seed: Per hundredweight, nominal; red clover, $31.50; sweet clover, $10.75; alsike, $28.50; alfalfa, common, $33.50-$36.50; timothy, $5.75-$6; red top, $12-$12.50.

COTTON

NEW YORK RANGE

	Open	High	Low	Close	Prev. Close
Mar.	26.51	26.62	26.26	26.30	26.52
May	26.45	26.59	26.33	26.35	26.42
July	26.47	26.56	26.33	26.33	26.38
Oct.	26.40	26.47	26.22	26.26	26.28
Dec.	26.41	26.45	26.21	26.26	26.25
Mar.	26.42	26.42	26.19	26.24	26.21

Middling spot, 26.93n; off 11.
(n-Nominal).

NEW YORK, Feb. 25.—(AP)—Cotton futures rushed up to gains of more than $1 a bale in early trading today but subsequently lost most of the gains on commission house profit-taking and hedging.

Early buying was influenced by the prospective higher textile ceilings and opposition in congress to present agricultural price control. However, sentiment changed in later dealings influenced partly by considerable March liquidation prior to first notice day tomorrow, weakness in securities, and a new government offering of 530,000 bales of cotton for which the trade will start bidding Wednesday.

NEW ORLEANS RANGE

	Open	High	Low	Close	Prev. Close
Mar.	26.49	26.50	26.20	26.20	26.47
May	26.51	26.56	26.34	26.34	26.45
July	26.53	26.55	26.34	26.34	26.45
Oct.	26.44	26.47	26.25	26.26	26.33
Dec.	26.42	26.45	26.24	26.24	26.29

Middling spot, 26.05.

NEW ORLEANS, Feb. 25.—(AP) Cotton futures declined here today under profit-taking and long liquidation in preparation for first March notice day tomorrow. Closing prices were steady 25 cents to $1.35 a bale lower.

ATLANTA SPOT

Atlanta spot cotton middling 15-16-inch (uncompressed in warehouses) declined to 26.40 from 26.47, the previous close.

AVERAGE PRICE

NEW CRLEANS, Feb. 25.—(AP) The average price of 15-16-inch cotton today at 10 designated southern spot markets was 45 cents a bale lower at 26.21 cents a pound; average for the past 30 market days, 25.44; middling 7-8-inch average, 24.58.

LOCAL SECURITIES

	Bid	Asked
Alabama Power $7 pfd.	117¾	119⅝
Alabama Power $6 pfd.	107½	110
American Bakeries Co.	56	58¼
American Discount Co. com.	16	
Atlanta Gas Light pfd.	108	
Atlantic Co. 5s, 1980	100	102½
Atlantic Co. com.	15	16¼
Atlantic Steel Co. com.	48½	51½
Auto-Soler	13	14½
Baltimore Porcelain Steel	3⅞	4⅝
Bibb Manufacturing Co., com.	163	
Callaway Mills, com.	34	
Callaway Mills, pfd.	34	
Chicago & S'thern Air Lines	26	28½
Citizens & Sou. Nat'l Bank	33	35
Columbia Baking com.	85	89
Columbia Baking pfd.	84	88
Continental Gin com.	50	53
Delta Air Corp	49	52
First National Bank	47	49½
Fulton Bag & Cotton Mills	54½	57
Fulton National Bank	47½	50
Georgia Power $6 pfd.	113	116
Georgia Railroad & Banking	163	
Haverty Furniture com.	27½	29½
Linen Service of Texas com.	5½	5¾
Mobile Gas Service	20	21¾
Red Rock Bottlers	14	15
Rich's, Inc., com.	110	
Rich's, Inc., rights	4	4½
Savannah-St. Augus. Gas com.	10	11½
Savannah-St. Augus. Gas pfd	102½	
Savannah Sugar Refining com.	41½	43½
Southern Spring Bed com.	33	
Southwestern Railroad	73	78
Thomaston Cotton Mills com.	31	
Thomaston Cotton Mills pfd.	102½	
Trust Company of Georgia	1345	
West Point Manufacturing	75½	78

(These bid and asked quotations represent prices at which one or more dealers, members of the N. A. S. D., would trade with the general public at the time quotations were gathered—12 noon.)

JOHN T. SIKES, LL.B., C. P. A.
J. T. SIKES & CO.
TAX RETURNS
1017 The 22 Marietta St. Bldg. WA. 4866

A Program for Salting Away
STOCK PROFITS

IS this the time to protect your Stock Market profits? Only two Bull Markets in history have exceeded the present one in extent and duration. Whether the Market goes substantially higher or not, this may prove a good time to adopt a definite plan for salting away part of your Stock gains.

4 Plans Outlined

This week's UNITED Report presents 4 plans for handling your account under present Market conditions, all designed to protect profits in a rising Market. If you have sizable profits and want to guard against the possibility of a Market decline, and at the same time maintain a fair income return, you will want to read this timely report.

Send for Bulletin AC-15 FREE!
UNITED BUSINESS SERVICE
210 Newbury St. Boston 16, Mass.

Local Securities
Bought—Sold—Quoted
Chicago : Sou. Air Lines
Delta Air Lines
West Point Mfg. Co.
Georgia Power Co.
American Bakeries Co.
Atlantic Company
Atlantic Steel Co.
Bibb Manufacturing Co.
Mid-Continent Airlines
Continental Gin Co.
First National Bank of Atlanta
Wyatt, Neal & Waggoner
First National Bank Bldg.
Atlanta, Ga. WAlnut 4700

Use Constitution Want Ads
—And See What Happens!

HURT & QUIN INC. General Agents
The Best in Insurance Service
Company groups represented: FIRE: Home, Springfield, Agricultural, Royal-Liverpool, Century, London and Lancashire, American Equitable, Potomac, Manufacturers. CASUALTY: General Accident, Manufacturers.
GENERAL OFFICES
Standard Bldg.
ATLANTA, GA.
Service Offices:
Miami, Fla.
Jacksonville, Fla.
Montgomery, Ala.
Columbia, S. C.

FIRST NATIONAL BANK OF ATLANTA
CAPITAL STOCK
•
The Robinson-Humphrey Co.
Established 1894
RHODES-HAVERTY BLDG. WAlnut 0316
ATLANTA 1, GEORGIA Long Distance 108

THE SIGN OF GOOD OFFICE FURNITURE
HORNE DESK AND FIXTURE CO.
CHAIRS DESKS FILES SAFES
HORNE
ATLANTA, GA.
47-49 PRYOR ST., N. E.
PHONE WA. 1463

STOCKS AND BONDS
J. H. HILSMAN & CO., INC.
1410 Citizens and Southern Bank Bldg.
WAlnut 0433 ATLANTA P. O. Box 1578

MILLIONS TO HELP ATLANTA GROW
Unlimited Funds for Mortgage Loans on
Residences—Apartments—Community Centers—Business Properties
Lowest Interest Rates and Expenses—Prompt Service
We Will Help You Buy—Sell—Protect
DARGAN, WHITINGTON & CONNER, INC.
Established 1892
Insurance—Real Estate—Mortgage Loans
Ground Floor, Hurt Building—WAlnut 1971

NEWS!
The most comprehensive daily presentation of
UNLISTED SECURITY QUOTATIONS
ever made available to the investment public

THE JOURNAL OF COMMERCE now publishes every business day (except Saturday) a **full page** devoted to quotations and news of Unlisted Securities—the most complete daily compilation of its kind ever available. This new feature meets a long unfilled need of **banks, investment dealers** and **private investors.** In addition to quotations on banks, trust companies, public utilities, investment trusts, textiles and other industrial securities, there is presented each day a special table of quotations on **"new issues."** ... *Over 1100 quotations are carried.*

Order The Journal of Commerce from your newsdealer today, or use the coupon below

THE Journal of Commerce
53 Park Row, New York 15, N. Y.
Please send me the next 78 issues for $5. Check is enclosed.
Name ....
Address 0-1

Arena Is Victor; Finals Tonight

By SON MAXWELL

The Southeastern AAU basketball tournament, affording some of the most brilliant cage action seen here in years, will come to a close here today and tonight with the semi-finals game in the men's division between the Fort Benning Snipers, the Georgia State champions, and the rejuvenated Sports Arena team at 3 p. m., appearing as the most spirited struggle in sight.

The Arena quintet yesterday thrashed the Mobile, Ala., Knights of Columbus, 77 to 57, with Frank Broyles firing in 33 points, Ralph Hamilton, 24, and Ed Copeland, 12. The Snipers, unbeaten this year except by the Ft. Wayne Zollners, national pro champions for two years, drubbed Maxwell Field, 67 to 40 yesterday.

The other semifinal game in the men's division will pit the Memphis NATTC Hellcats, coached by "Swede" Phillips, of Atlanta Tech High, against the Parris Island Marines at 4 p. m. Men's finals will be played at 9:30.

The Hellcats led the Atlanta Naval Air Squadron all the way, but had a hard time winning, 43 to 34.

Parris Island came through with a hard-earned 54-47 triumph over Saufly Field of Pensacola.

The strong Sports Arena Blues will be battling the Cooks Goldblumes, defending champions and No. 1 seeded team from Nashville, in the finals of the girls' division at 8:30 p. m. today. The Blues drubbed Tennessee Eastman easily, 41-17, yesterday, and the Champs made a shambles of the Lorelei Ladies, of Atlanta, 29 to 19.

The women's consolation finals will be played at 6:30, and the two losers in the men's semifinals will battle it out at 7:30 for third place in their division.

MEN

S. ARENA (77)	Pos.	MOBILE K.C. (57)
Hamilton (24)	F	Norton (2)
Copeland (12)	F	Hayes (22)
Kemmitzer (5)	C	Balthrop (13)
Broyles (33)	G	Drago (4)
Eaves	G	Odom (2)

Score at half: Arena 35, Mobile 20.
Substitutions: Arena, E. Rainey (2), B. Rainey (2), Knight; Mobile, Devine (10), Southall (4).

P. ISLAND (54)	Pos.	SUFLEY FLD. (47)
Baar	F	Carr (14)
Schmidt (12)	F	Smith (6)
Kolumber (11)	C	Dillie (11)
King (18)	G	Spychalla (3)
Melick (3)	G	Owcar (5)

Score at half: Parris Island 33, Saufley Field 26.
Substitutions: Parris Island, Boughman (10), Hunter, Short; Saufley Field, Crowe (8), C. Carpenter.

FT. BEN. S. (67)	Pos.	MX. FIELD (40)
Berning (9)	F	Trussell (2)
Kerzulis (19)	F	Cook (2)
Homer (7)	C	Montone (25)
Muscavage (8)	G	Bushman
Maughn (5)	G	Knox (6)

Score at half: Snipers, 33; Maxwell, 20.
Substitutions: Snipers, Schands (7), Bryant (3), Otto (2), Degyansky, Crawford (7); Maxwell, Seward (1), Dupuis (1), Mauldin (3), Roundtree, Motesi.

MEM. NATTC (43)	Pos.	AT. NAS (34)
Oldham (6)	F	Charles (13)
Lange (6)	F	Byrd (6)
Schaus (17)	C	Rice (1)
Steggles (7)	G	Walker (5)
Dean (7)	G	Allen (9)

Score at half: Memphis 19; Atlanta 15.
Substitutions: Memphis Navy, Marshall, Hodges, Saviett; Atlanta NAS, Herron, Ritchie.

GIRLS

COOKS (29)	Pos.	LORELEI (19)
Banks (12)	F	Killian (8)
J. Marshall (4)	F	Whitaker (4)
Clark (6)	F	Long
Sexton	G	Chandler
Weems (4)	G	Lake (4)
Cooper (1)	G	Fortenberry (3)

Score at half: Goldblumes 17, Lorelei 5.
Substitutions: Goldblumes, Gentry (2), Hudson. Lorelei, Adams.

SP. ARENA (41)	Pos.	EASTMAN (17)
Paradise (11)	F	Myers (6)
Lancaster (7)	F	Byrd (1)
Richardson (10)	F	Rose
Wilson	G	Abbott (2)
Williams (3)	G	Harrison (8)
Hartness (4)	G	West

Score at Half—Arena (26), Tennessee Eastman (7).
Substitutions—Arena: Castleberry (6), Martin; Eastman: F. Butler, B. Butler Corum, Headrick, Woodward.

WELBY VAN HORN WINS 1ST MATCH

MIAMI BEACH, Fla., Feb. 25.—(UP)—Welby Van Horn, high - ranking tennis professional, of Atlanta, Ga., today came from behind to defeat Jack Jossi, Oakland, Calif., 4-6, 7-5, 6-4 in the first round of the $5,000 Evans Gold Cup Professional tournament being played at the Roney Plaza hotel courts.

Bill Tilden, dean of pro tennis, easily defeated Lloyd Budge, Miami Beach, 6-4, 6-2. Frank Kovacs, Oakland, downed Vincent Richards, White Plains, N. Y., 6-3, 6-4, and Fred Perry, English net champion, defeated Martin Buxby, Miami, 6-3, 6-2.

Bob Fenimore Found 'Fit'

OKLAHOMA CITY, Feb. 25.—(AP)—Maj. W. H. Wandell, commanding the Oklahoma City Induction Center, said Monday All-American Football Star Bob Fenimore, of Oklahoma A. & M. College, had been found physically fit for induction.

The major made the announcement after receiving a report from Borden General hospital, which last week gave Fenimore a complete examination to determine if his leg injury would keep him from the armed forces.

Twice the injury has resulted in 4-F classification for the 20-year-old backfield star who sparked his team to victories in the Cotton Bowl of 1945 and the Sugar Bowl of 1946. Fenimore has one more year of eligibility.

Oklahoma A. & M. will play Georgia in Athens on Oct. 19.

College Park Plays Jonesboro for Title

College Park and Jonesboro will meet in a playoff for the Suburban League basketball championship at 8:30 o'clock Wednesday night at the College Park auditorium. Hapeville and Joe Jenkins' Georgia Power five will play a preliminary an hour earlier.

The four participants also will play in the annual College Park double elimination tournament for boys and girls which will start Saturday. The Marietta Lions, Naval Air Station and Fayetteville phoned in their entries yesterday, Gordon Morris announced last night. Deadline for entry is Thursday, and entries may be made by calling Morris at the College Park golf course.

Girls' Meet Will Open Tonight

By RUSSELL MUSGRAVE

The fifth district girls' tournament with 16 teams entered gets under way tonight at 6 o'clock at the Decatur auditorium when Hapeville lassies face Stone Mountain in the first of a four-game slate. Covington and Campbell follow at 7 o'clock; Southwest DeKalb meets Clarkston at 8 with Decatur winding up the night's activities against Sacred Hearts.

Wednesday's four - game program completes the first round of play with Fulton battling Porterdale at 6 o'clock, Lithonia tackling Conyers at 7, Tucker squaring off against Avondale at 8, and Druid Hills playing College Park at 9.

The four-game quarter-finals start at 6 o'clock Thursday with Friday's semi-finals beginning at 7:30 p. m. Saturday's 8:30 p. m. finals will be preceded by a 7:30 third-place bout between the semi-final losers.

Fans will see in action at 9 o'clock tonight when Decatur takes the floor against Sacred Hearts, the fastest hoop-shooter in the Atlanta area. Red-headed Virginia Baker, of Sacred Heart, fires a bullet-like shot at the basket that has little or nor arch on it that generally finds its mark in spectacular fashion from any angle or spot on the floor.

Morgan Eyes Go With Bennicasa As Road to Title

A newcomer on the local grappling front and one whom Promoter Paul Jones believes will prove to be a great favorite with the fans is Big Ben Morgan from Beaumont, Texas.

Big Ben, who is scheduled for a bout with Ben Bennicasa Friday night at the city auditorium, tips the beams at 315 pounds, but looks many pounds heavier in his street clothes. He is six foot, four inches tall and has been in the game long enough to be classed as a veteran of the squared circle.

The Texan breezed into Atlanta last Friday night and immediately demanded a championship match with Longson. Promoter Jones liked the idea, but decided that Morgan had better show himself a few times here before getting involved in a title struggle. If the fans think he can go against the rugged champion, it is likely that Big Ben may be the next challenger here.

The main go struggle Friday will find cagey Vic Emanuel tangling with Herb Welch, the junior heavyweight titlist, in a non-title setto.

Cage Results

St. Johns 56	Manhattan 30
Great Lakes 62	Toledo 56
West Maryland 54	Bridgewater 36
Nebraska 42	Missouri 39
Muhlenberg 70	St. Francis 50
Indiana 49	Iowa 46
Salem 70	Morris Harvey 65
Kansas 69	Iowa State 41
Texas A. & M. 56	Arkansas 55
William & Mary 77	Rand. Macon 38
Army 48	Maryland 31
Ripon 54	Lawrence 43
Furman 58	Citadel 45
Maine 38	New Hampshire 35
Memphis Naval A Sta. 65	Mississippi 47

ALL IN THE GAME
JACK TROY

Sherry Smith Monday morning wash, or letting one of the customers do part of the work. . . .

By BILLIE BRAD MORGAN.

On Feb. 19, 1891, there was born near Mansfield, Ga., one of the great left-handed twirlers of baseball—sherrod (Sherry) Malone Smith. Many old-time fans are familiar wtih the record of the big blond Georgian, who twice hurled the Brooklyn Dodgers to National League pennants, and who shares with Babe Ruth the record of pitching the longest World Series game on record, the 14-inning, never-to-be-forgotten game between the Brooklyn Dodgers and the Boston Red Sox in 1916.

Sherry lost that one, though many baseball men have long argued that he outpitched the Babe that day. Well, one thing is sure, no one has ever pitched 14 innings of better ball in any World Series.

All through his big league career, eight years with Brooklyn and six years with the Cleveland Indians, Sherry was known as the king of snapping runners off first base. Only one man, Fred Haney, of Detroit, ever stole a base on the Mansfield twirler. Once in a spring exhibition game, a rookie was on first base; he was warned by his coach to stand on the bag and just pat it. And said rookie was doing just that, but once he jerked his foot off the bag to slap at a mosquito and in a flash old Sherry had the ball in the first baseman's mitt and the rookie was soon on his way to the dugout.

After that miraculous play ball players often referred to Sherry as the pitcher that nips them off base "between pats."

The game will not likely ever see another as uncanny at snapping baseball runners as was Sherry. And only once in his long career did an umpire call a balk on him.

Sherrod is now chief of police at Madison, just 20 miles from his native town of Mansfield.

Along with the writer, thousands of fans will wish him many, many more happy birthdays.

Amazing Scorer The other day reference was made to the fact that Ralph Hamilton, the leading scorer of the nation a year ago, has scored more than 1,000 points in all types of rugged basketball competition this season. . . . We now have learned that the individual record-holder of the National Professional Basketball League, Mel Riebe, now playing with the Great Lakes Sailors, has never scored more than 606 points in a season.

Atlanta basketball fans have come to the conclusion that Hamilton must have the finest scoring eye in basketball circles.

He really is, as far as we're concerned, the most consistent scorer who has ever played in Atlanta.

Much has been made of the fact that Riebe recently scored 25 points against the University of Detroit five.

Hamilton rarely falls below 25 points and has a record of 60 points for a game this year. He rang the bucket for almost 40 points against the world's professional champions, the Fort Wayne Zollners.

Hamilton's terrific scoring in the tournament at Sports Arena has established him as a point-a-minute man for the season. He is a member of the Sports Arena team. Through most of the season he has played with ASF officers, of Conley, now disbanded.

Hamilton soon will return to Indiana University, where he has another year. He's a cinch to lead the Big Ten in scoring.

Sports in Short MAX ROSNER, approaching 70, is looking forward to another great season with his world-famed Bushwicks, of Queens. . . . Among the players started out by the kindly little man, who says that baseball has kept him young, were JOE JUDGE, of Washington; LOU GEHRIG, of the Yankees, and one-armed PETE GRAY, who currently is a holdout from Toledo. Gehrig first played with the Bushwicks when he was going to Fordham. . . . Judge earned his first money from Rosner, who has departed for Warm Springs after visiting relatives in Atlanta. . . . He will visit the Giants in spring training at Miami before returning to Queens, New York.

Give a man a horse he can ride, says JOHN SMITH, athletic director at the Ansley. . . . Smith bought a fine Texas saddle for his horse, but he made the mistake of failing to exercise the horse. . . . Now it takes GORDON DILL, ROY TIPPINS and several stable hands to hold the horse while a saddle, not to mention Smith, is put on his back. . . . Smith is a member of the mounted patrol of the Shrine, but henceforth he may be seen leading the horse in parades.

MRS. PAUL A. SULLIVAN has written KEITH CONLEY that Joe DiMaggio is the idol of American kids in the Panama Canal Zone who've never lived in this country. . . . Paul Richards was one of the first American players to appear in Balboa.

SPURGEON CHANDLER, born in Commerce, is the only Georgian listed on the roster of the New York Yankees. . . . Chandler is now 36 years of age.

L. C. WARREN, president of Warren Company, is one of Atlanta's most avid followers of basketball. . . . Currently he is following the A. A. U. tournment, a very colorful affair, at Sports Arena.

Basketball followers claim that SWEDE PHILLIPS has the best coached team in the tournament, the Memphis N. A. T. T. C. Phillips is back at Tech High but coached the Memphis team until his release from the Navy and is handling it in this tourney.

Jackets Lose Jumper, Leave for SEC Meet

By CHARLIE ROBERTS

Coach Dwight Keith's Georgia Tech basketball team, seeded fourth for the annual Southeastern Conference tournament which will get under way Thursday in the Louisville (Ky.) armory, will depart tonight for the tournament with Jimmy Jumper, sub guard who has been seeing considerable service, among the missing. Jumper has been drafted.

Keith said last night that Jumper would be replaced on the tournament squad by Billy Roberts who has been coming along fast in recent months.

ECHOLS HURT AGAIN

The Jacket mentor's gloom was made thicker by the fact Ramon (Mouse) Echols, bounding guard who came into his own in a great spurt of mid-season play, re-injured an ankle in the Florida game last week-end and will be unable to see extensive play in Louisville.

Forward Jim Ray, who was allowed to visit his folks instead of making the Florida trip since he is being transferred by the navy to Great Lakes immediately following the tournament, will be available for the meet.

Keith plans to start Jim Nolan, center; Johnny Doyle and Ray, forwards, and Bobby Davis and Paul Godwin, guards, against Georgia at 1:30 p. m. Thursday in the tourney opener. The elongated Nolan paced all SEC scorers with 291 points this year, and Ray and Doyle were next among the Techmen with 152 each.

Team Capt. Bob Davis played great ball against Florida and rounded into the form that had been expected of him, Keith advises. Hank Klosterman, six-foot four-inch, 200-pound sub, shot 12 points in the Tech victory and should be a standout next year according to Dwight. He and George Mathews also will see much service in Louisville.

GODWIN PLAYS WELL

The play of Godwin, who was a third or fourth-stringer at the start of the year, also has been highly pleasing in recent games.

Keith believes his charges have given a very creditable account of themselves to date in light of the fact such powerhouses as Kentucky, Duke, Tennessee, Alabama and Tulane were played twice each. The Jackets broke exactly even in 20 games.

Coach Elmer Lampe's Georgia five, Tech's first-round tourney foe, downed the Jackets twice, 50-40 and 46-43, during the regular campaign. The Jackets will leave tonight and arrive in Louisville in time for a workout tomorrow.

GIAA STANDINGS

FINAL STANDINGS

TEAMS	W	L	PF	PA
North Fulton	5	10	236	167
Riverside	4	0	183	142
Rome	0	0	36	27
Jordan	13	2	713	533
Tech	10	2	579	419
Lanier	12	4	733	592
Savannah	6	4	446	428
Boys' High	7	6	515	423
Columbus	5	10	578	676
Commercial	2	4	195	248
G. M. A.	2	10	386	510
Benedictine	2	8	403	499
Marist	2	13	442	728
Richmond	1	7	341	414
Darlington	0	2	72	89

Doyal Cards Rugged Grid Schedule For Boys High Eleven in 1946

By JACK TROY
Constitution Sports Editor

Boys High school will play one of the most attractive schedules of football games in Purple history in the 1946 season.

Coach Shorty Doyal, who is a strict believer in taking teams to other sections to give boys visual education and put down sectionalism, has arranged a 10-game schedule that includes two New Orleans high schools, two Florida high schools and one in Alabama.

Jesuit High school, New Orleans, will be played in the Crescent City. Holy Cross, whom the Purples met last year in New Orleans, will visit Atlanta this year.

There are three open dates on the attractive schedule. Unusual is the fact that there will be two consecutive off weeks in November. There also will be an off Saturday in October.

The complete schedule follows:

Sept. 6—Commercial here.
Sept. 13—Holy Cross here.
Sept. 20—Gadsden High in Gadsden, Ala.
Oct. 4—Benedictine in Savannah.
Oct. 11—Jesuit in New Orleans.
Oct. 18—Off.
Oct. 25—Robert E. Lee in Jacksonville.
Nov. 1—Tech High at Grant field. (The next two Saturdays off).
Nov. 22—Lanier, Macon, here.
Dec. 5—Miami High in Miami.

Coach Doyal revealed that all arrangements have been made to play the annual Tech High-Boys High games at Grant Field. Tech will handle tickets and Doyal said it might be a good idea for supporters to make their requests now.

SHORTY DOYAL
Cards Intersectional Tilts

"In my many years at Boys High I have thought it well to arrange as many intersectional games as possible. Our teams have played in Phoenix, Ariz., Texas and most of the southern states. I feel sure it tends to give boys a better idea of other sections; in short, it helps to put down sectionalism. It also adds a lot to boys' education."

Doyal didn't mention it, but the revenue also goes in a fund to support all other athletic activities in the school. Equipment costs money. It also supplies the money for the traveling expenses of basketball and track teams, etc.

Dick Jones Reported As New Tech Trainer

Dick Jones, one of Boys High's best athletes of the past, is reported to be the new athletic trainer at Georgia Tech, succeeding Sandy Sandlin.

For the past three years Jones has been a part-time football assistant of Shorty Doyal at Boys High. During this time he has been trained by Doyal in the art of training. Doyal has taught him how to wrap ankles, massage kinks out of muscles and so forth.

Jones attended Boys High in 1932-'33-'34. He was a center and a 60-minute performer throughout his freshman season when Charlie Preston was injured before the season opened. He was All-GIAA in 1934.

Jones was named as one of three centers (with Preston and Buck Doyal) on Doyal's all-time Boys High team.

He also played for Dickie Butler at Gordon in the 1935 season and he had a year of freshman football at the University of Georgia.

North Fulton, Decatur Clash in NGIC Opener

By JACK ROBERTS

The first round of play in the annual N. G. I. C. basketball tournament will get off to a flying start tonight at the Henry Grady hardwood with those two old rivals, North Fulton and Decatur, doing the honors. The opening tipoff is slated for 7 p. m.

It was just the luck of the draw that caused these two strong clubs to be matched against each other in the first game of the tourney. During the regular season's play the teams split a pair of games and tonight's tilt will probably prove to be even more exciting than their previous hot contests.

The second game at 8 o'clock will be between Fulton and Commercial. Canton was originally scheduled to play, but the order had to be changed around to avoid a possible interference of other tournament play.

The third game at 9 o'clock will see the NGIC's leading scorer, Jack Ramage, lead the Russell quintet against an improved Marist five. Ramage, the tall Wildcat athlete who plays basketball even better than he does football, racked up 147 points during the regular season to outclass all of the NGIC's high-point men.

Tomorrow night's games will be a continuation of the first round play with three games on the card. Druid Hills will meet Hapeville at 7, Athens and Gainesville are booked at 8, while Canton will face West Fulton an hour later.

College Park and Marietta both drew first round byes, but will be seen in action on Thursday night in the second-round games.

Wildcats Accept Bid to National

NEW YORK, Feb. 25.—(AP)—Kentucky's basketball team, winner of 20 games in 22 starts this season, has accepted a bid to play in the national invitation tourney in Madison Square Garden starting March 14, Arthur Meinhold, of Brooklyn Polytechnic Institute, said today.

The team, scheduled to play in the Southeastern conference tournament this weekend, is the first team to accept a bid for the 1946 meet, won a year ago by DePaul.

Kentucky has lost only to Temple and Notre Dame.

Balitsaris Is Named To Kentucky Staff

LEXINGTON, Ky., Feb. 25.—Coach Paul Bryant announced today the appointment of Niko Balitsaris, recently discharged Navy athletic specialist, as an assistant football coach at Kentucky.

Tech Rifle Teams Win High Honors

The 1946 William Randolph Hearst ROTC rifle match trophy in the Fourth Service Command was won with a score of 900 out of a possible 1,000 by the first team of North Carolina State College, it was announced yesterday through headquarters in Atlanta.

Second place was taken with a score of 871 by the first team of Georgia Tech.

Close behind the first team was the second Georgia Tech team with a score of 848. All 21 teams entered in the postal match shot their assigned targets on home ranges and mailed them to Atlanta for judging and scoring.

Lenwood J. Edge, of the North Carolina nimrods, took top honors among all competitors with a score of 186 out of a possible 200. Besides Edge, the team included B. L. Porter, R. A. Ashworth, W. G. Head Jr. and B. H. Cooke.

Georgia Tech's first team was composed of J. H. Watts, W. V. Smith, R. E. Parham, R. H. Flowers and N. H. Ethridge. The second aggregation from the Flats included C. P. Bahart, J. Madry, G. K. Armstrong, S. F. Williams and E. J. Minton.

NOW is the time-TODAY
YOUR CAR HAS A HIGHER VALUE FOR a Cash Loan
$25 to $2500 QUICK and CONFIDENTIAL. See us about car appraisals—also Furniture and Signature Loans. Borrow safely and without embarrassment from a reputable company.
R. T. HURLEY Manager
CITY AUTO FINANCE CO.
111 MARIETTA ST., N. W.
Corner of Spring
FREE PARKING

SEAT COVERS for Old and New Model AUTOMOBILES
We've just received a large shipment of our famous fiber SEAT COVERS. These will fit older model cars with their individual front seats as well as later model seats. Wide selection of striking colors—beautiful woven designs—trimmed in leatherette. Better get yours NOW!

PASSENGER CAR TIRES
. . . they're still scarce, and the situation may become worse. Conserve your present tires and wait for—
U. S. ROYALS
"America's Finest Tire"

FLOOR MATS
Your car has served you faithfully. It deserves one of our rubber felt back floor mats. This new mat makes your car cleaner and warmer.

SCHWINN and ROLLFAST BICYCLES
You'll enjoy riding these handsome, sturdy, dependable bicycles. Made by famous name manufacturers.
Ride a Bike to Better Health!

EMPLOY EX-SERVICEMEN
They're Really "On the Ball"
AMERICAN TIRE COMPANY
50 HOUSTON ST. at IVY
MA. 2231
JA. 3456
DISTRIBUTORS US TIRES
MOORE TIRE & BATTERY CO.
100 Houston Street

U HAUL IT
For all kinds of moving and hauling, rent a Utility Trailer by hour, day or week. Bumper attachments furnished for any car. Low rates.
Open Sunday and Evenings
Georgia Trailer Sales
250 Spring St., S. W. MA. 9358

WHY TAXIS HAVE FEW ACCIDENTS
THE ANSWER . . GOOD BRAKES
We Are Equipped to Give EXPERT BRAKE SERVICE Promptly!
Wheel Alignment and Balance
Complete Overhauling of Front End
★ Conveniently located. Bring your car by on way to work. We will have it ready for you when you get off.
FIRESTONE STORES
Spring and Baker Sts. WA. 8628
Peachtree and 11th Sts. HE. 3631
Gordon and Whitehall Sts. RA. 4112

Finest Ingredients
Old-Time Skill
Full, Rich Flavor
MANY years ago the makers of William Penn Whiskey established the quality standards on which the reputation of this popular whiskey has been built. The essences of finest ingredients are carefully distilled to bring out full, rich flavor and mellow smoothness. Try it and see for yourself why millions say "When" with William Penn Whiskey.
GOODERHAM & WORTS LTD., PEORIA, ILLINOIS
Blended Whiskey, 86 Proof—65% Grain Neutral Spirits
William Penn
Just as Fine and Mellow as can be
COPR. 1946 GOODERHAM & WORTS LTD., PEORIA, ILL.

Decatur Grid Eleven, NGIC Champions, Feted

By JACK ROBERTS

The Decatur Elks didn't spare the fried chicken last night as they played host to the championship Decatur Bulldog football squad of 1945 at the Emory dining hall. The boys and honored guests were filled to the brim with delicious food and then given special awards for their achievements during the past year.

Exalted Ruler Oscar Mitchell, of the Decatur Elks, acted as toastmaster and introduced such well-known Decaturites as T. G. Loudermilk, Decatur principal; O. L. Amsler, school superintendent, and jovial Joe Pittard, guest speaker of the evening.

Pittard, Georgia Tech frosh mentor, gave a well-informed speech on the merits of good environment as a direct influence on the quality of the high school football player.

. . H. Trotti, vice president and business manager of The Constitution, gave a few tips on how he coached the champion Bulldogs from the side lines. Trotti has long been recognized as one of the staunchest supporters of the school and of the entire Decatur community.

Louis Woodruff, former football great at Georgia, now turned football coach, made presentation of awards to his Bulldogs, winners of the NGIC title.

The 1945 lettermen are Jakes, Patton, Amsler, Queen, Smith, Carroll, Davis, Southard, Tiller, Roberts, Miller, Wallace, Baxter, M. Miller, Simonton, Water, Everitt, Weingartner, Rogers, Walker, Cavender, Goza, Quarelles, Colquitt, Balfour, White, Sanders, Olsen, Rawlins and the two trainers, Allen and Grieder.

Hands-Off Policy On College Men Asked of Pros

HAMILTON, N. Y., Feb. 25.—(AP)—Baseball's high commissioner, A. B. Chandler, was asked today temporarily to prohibit professional ball clubs from signing college players prior to their graduation.

The request was made by Everett D. "Eppie" Barnes, of Colgate University, president of the American Association of College Baseball Coaches, who urged the ruling pending adoption of a permanent policy by agreement between organized baseball and colleges.

Barnes said his appeal was prompted by a protest from Jack Coombs, Duke University coach, who complained about the recent signing of one of his players.

INDIVIDUAL INCOME TAX PREPARED
For appointment call any time
RAymond 7438 AMherst 1232

LADIES ONLY!
"Nylons Calling"
6 Pairs Given Free Daily
B-B
for Quick Relief
TUNE IN WGST
10:45 A. M. MONDAY Thru FRIDAY
SPONSORED BY
Jacobs DRUG STORES

Mangrum Beats Hogan in Playoff

PENSACOLA, Fla., Feb. 25.—(UP)—Ray Mangrum, of Los Angeles, shot a four-under-par 68 today to defeat Ben Hogan, of Hershey, Pa., by three strokes in the play-off of the $7,500 Pensacola open golf tournament.

Both played spotty golf during the first nine, although the weather was clear and the wind not too much of an obstacle, and Mangrum was two-up at the turn. Mangrum had a par 36. During the final half, both settled down to steady stroking and Mangrum increased his lead by one stroke. Going into the 18th, he was 3 up.

Decatur Mittmen Seek Third Win

The Decatur High boxing team, which has scored victories over Tech High and the Atlanta Boys' Club, will be after its third win of the campaign when it entertains the Techwood-Clark Howell boxers at 7:30 tonight at the Decatur gymnasium.

Decatur is coached by Tom Ledbetter and Gene Johnson. Benny Johnson, former Atlanta professional boxer who is just back from 20 months overseas service, will be the referee.

TUESDAY TIPS

Murder and happiness go hand in hand on two of CBS's dramatic shows this evening—

INNER SANCTUM
9:00 P. M.
"Now I Lay Me Down to Murder"

THIS IS MY BEST
9:30 P. M.
"Blueprints for Happiness"

CBS and WGST
920 on Your Dial

"CBS in Atlanta Means WGST"

MERCER STUDENTS TO 'DEMONSTRATE'

MACON, Feb. 25.—A meeting of some 400 Mercer students voted almost unanimously here today to call off their 11 o'clock class Tuesday and stage a mass demonstration in front of the building in which the school's board of trustees will be voting on the advisability of re-establishing subsidized football, and athletics in general, at the Macon institution this year.

Bobby Hooks, recently reported as resigning because school officials voted to resume intercollegiate football competition but without benefit of subsidization, spoke before the student body today and emphasized he was not there to provoke or aggravate the situation but to allow students to ask any questions they wished. The coach said he had not resigned, as yet, but is in the market for a job.

Tune in Jack Perry and the DOUGHBOYS with "Songs of the West—Tunes You Like Best"
WAGA 12:45 P. M.

POP ECKLER and his YOUNG 'UNS
1:00 P. M.

THE FARMER'S BOY, JON, and his Hillbilly Hit Parade
1:15 P. M.

DEEP RIVER BOYS
2:15 P. M.

WAGA
590 on Your Dial

RUPTURE
APPLIANCES THAT RELIEVE
Built and Fitted for Your Individual Case by the South's Expert
—R. H. "Bob" Jarrell—
30 Years Experience in Atlanta
No higher in price than ordinary stock trusses. No charge for examination. Money-back guarantee.
"Ask Your Doctor"
BROOKS CUT-RATE DRUGS
104 N. W. Forsyth St., Atlanta

Tonight
YOUR TOWN MAY BE "ON THE AIR!"
Hear Dean de Ovies salute: "The Town of the Week!"

Listen to:
"This Is Your Georgia"
WSB—7:30
EVERY TUESDAY
Better Home Towns Division
GEORGIA POWER CO.
A Citizen Wherever We Serve

RADIO PROGRAMS

These programs are given in Eastern Standard Time and are subject to change by the stations or networks without notice.

TUESDAY MORNING

WGST 920	WSB 750	WAGA 590	WATL 1400
5:30 Silent	Early Risers	Silent	Silent
5:55 Silent	Early Risers	News	Silent
6:00 Blue River Boys	Early Jubilee	Channing Cope	News
6:10 CONSTITUTION News	Early Jubilee	Channing Cope	Morning Man
6:15 Mustard & Gravy	Early Jubilee	Channing Cope	Morning Man
6:30 Ridin' the Range	Dixie Farm	Harmoneers	Morning Man
6:45 Southland Echoes	and Home Hour	Mt. Boys; News	Morning Man
7:00 News Reporter	News	Musical Clock	News
7:15 Sundial	Merry-Go-Round	Musical Clock	Cliff Cameron
7:30 Sundial	Merry-Go-Round	Clark News	Morning Man
7:45 News; Sundial	News	Pic, Pat; Song	Morning Man
8:00 News; Roundup (C)	World News (N)	Agronsky (A)	News
8:15 Sundial	Morning Melodies	Musical Clock	Early Birds
8:30 News; Sundial	Morning Melodies	Musical Clock	Grab Bag
8:45 Sundial	Morning Melodies	Musical Clock	Grab Bag
9:00 News	Plain Bill (N)	Bkfst Club (A)	Frazier Hunt (M)
9:15 Arthur Godfrey (C)	Farrell (N)	Bkfst Club (A)	Voice of Church
9:30 Arthur Godfrey (C)	Chapel in Sky	Bkfst Club (A)	Bing Crosby
9:45 Number Please	Sunny Side	Bkfst Club (A)	Hollywood H'dlines
10:00 Radio School	Robt. St. John (N)	My True Story (A)	News; Martin
10:15 News; Music	Enid Day	Story; Crocker (A)	Krupa's Orchestra
10:30 Evelyn Winters (C)	Road of Life (N)	Church Hymns (A)	Tic Toc Time (M)
10:45 Nylons Calling	News	Listening Post (A)	Fun With Mu (M)
11:00 Homeland Harmony	Fred Waring (N)	Breakfast in	News
11:15 Winston Churchill (C)	Fred Waring (N)	Hollywood (A)	Al Trace
11:30 A Woman's Life (C)	Barry Cameron (N)	Home Edition (A)	Take It Easy (M)
11:45 Aunt Jenny (C)	David Harum (N)	Ted Malone (A)	Lindlahr (M)

TUESDAY AFTERNOON

WGST 920	WSB 750	WAGA 590	WATL 1400
12:00 Kate Smith (C)	News	Glam. Manor (A)	Lyle Van (M)
12:15 Big Sister (C)	Georgia Jubilee	Glam. Manor (A)	Dance Orch.
12:30 Linda's First Love	Georgia Jubilee	McCain News	Hymns U Love (M)
12:45 Our Gal Sunday (C)	Weather; Markets	Doughboys	Hills and Valleys
1:00 Life Beautiful (C)	Juniper Junction	Pop Eckler	George West
1:15 Ma Perkins (C)	Treasury Salute	Hillbilly—	Song Shop
1:30 News	Airport Reporters	Hit Parade	Charlie Spivak
1:45 Road of Life (C)	Morgan Beatty (N)	Town Talk	J. J. Anthony (M)
2:00 2nd Mrs. Burton (C)	Guiding Light (N)	J. B. Bennedy (A)	Cedric Foster
2:15 Perry Mason (C)	Today's Children (N	Deep River Boys	Songs to Remember
2:30 Rosemary (C)	Wmn in White (N)	Bride and—	Queen for—
2:45 The Music Shop	News	Groom (A)	a Day (M)
3:00 Time To Remember (C	Wmn of Amer. (N)	McCain News	Downey (M)
3:15 Bing Crosby	Ma Perkins (N)	Rhythm Rhapsody	Swing Session
3:30 Sing Along (C)	Pepper Young ((N)	Russ Morgan	Swing Session
3:45 Sing Along	Right to Hpness (N)	Ladies B Seated (A)	Concord Swing
4:00 House Party (C)	Backstage Wife (N)	Jack Berch (A)	News
4:15 House Party; News (C)	Stella Dallas (N)	Southland Echoes	JohnsonFamily (M)
4:30 Helen Trent (C)	Lorenzo Jones (N)	In the Groove	Dick Haymes
4:45 Swing Time	Widder Brown (N)	Hop Harrigan (A)	Harry James
5:00 Swing Time	Girl Marries (N)	Terry & Pirates (A)	Pete Howe (M)
5:15 News; Encore	Portia Faces (N)	Dick Tracy (A)	Superman (M)
5:30 WGST Party	Spot Show	Jack Armstr'g (A)	Capt. M'night (M)
5:45 WGST Party	Spot Show	Easy Aces	Tom Mix (M)

TUESDAY EVENING

WGST 920	WSB 750	WAGA 590	WATL 1400
6:00 News Feature	News	Twilight Time	News
6:15 Patti Clayton (C)	Views of News	Band Parade	Woody Herman
6:30 Man-on-Streetcar	Five Notes	World News	Sportoscope
6:45 World Today (C)	Miniature Concert	Tello Test	Kenny Baker
7:00 Jack Kirkwood (C)	Supper Club (N)	News; Sports	Fulton Lewis Jr.
7:15 Jack Smith (C)	World News (N)	Frankie Carle	Louie Prima
7:30 American	Your Georgia	Mystery Tunes	Benny Goodman
7:45 Melody Hour (C)	Rich. Harkness (N)	Fireside Serenade	Chuck Foster
8:00 Big Town (C)	JohnnyPresents (N)	Lum & Abner (A)	Leave to Mike (M)
8:15 Big Town (C)	JohnnyPresents (N)	Elmer Davis	Leave to Mike (M)
8:30 Theater Romance (C)	Date With Judy (N)	Dark Venture (A)	The Falcon (M)
9:00 Inner Sanctum (C)	Amos 'n' Andy (N)	Guy Lombardo (A)	Heatter; Stories
9:30 This Is My Best (C)	Fibber McGee (N)	Drs. Talk Over (A)	American—
9:45 This Is My Best (C)	Fibber McGee (N)	Brooks; Mor'son (A)	Forum (M)
10:00 Bob Crosby (C)	Bob Hope (N)	Rhythm Spotlight	Forum (M)
10:15 Bob Crosby (C)	Bob Hope (N)	Treasury Salute	Tommy Dorsey
10:30 Congress Speaks (C)	Red Skelton (N)	Footlight—	Better Half (M)
10:45 Robert R. Watson (C)	Red Skelton (N)	Favorite	Better Half (M)
11:00 News (C)	News (N)	News	All the News (M)
11:15 Janette Davis (C)	Harkness (N)	Cal Tinney (A)	Dance Or. (M)
11:30 Carmen Cavallaro (C)	Louis Prima (N)	Gems; M'brook (A)	Dance Or. (M)
12:00 News (C)	News; St. Louis	Sign Off	Danc. Melodies (M)
12:05 Sign Off	Serenade (N)	Silent	Danc. Melodies (M)
12:30 Silent	Sleepy Hollow	Silent	Danc. Melodies (M)
1:00 Silent	News; Sign Off	Silent	Sign Off

'CAMOUFLAGED INFLATION?'

NEW YORK, Feb. 25.—(AP) Benjamin H. Namm, president of the National Retail Dry Goods Association, Monday charged the Office of Price Administration with perpetrating "camouflaged inflation" upon the American people.

The OPA's so-called price line limitation, Namm said, "permitted manufacturers who did not previously produce an article to manufacture it and to introduce price schedules far above those permitted to old established manufacturers of like articles."

Could Cleopatra Drink a Pearl With Stomach Ulcer Pains?

An intriguing story of Cleopatra is the one where an admirer praised the beauty of two of her pearls, whereupon she dropped one into a glass of wine and drank it. She would hardly have done this had she suffered after-eating pains. Those who are distressed with stomach or ulcer pains, indigestion, gas pains, heartburn, burning sensation, bloat and other conditions caused by excess acid should try Udga. Get a 25c box of Udga Tablets from your druggist. First dose must convince or return box to us and get DOUBLE YOUR MONEY BACK. —(adv.)

City Must Plan For 1,250,000, Rotary Is Told

"Thirty years ago when I addressed this club, I warned that Atlanta would face the greatest and most critical traffic problem of any city in the country. Now, with what vision are the business leaders of this great community going to plan for the new and greater Atlanta which is already here?"

Thus Allen D. Albert, of Paris, Ill., past president of Rotary International, spoke to the Atlanta Rotary Club at the weekly luncheon-meeting at the Ansley hotel.

"You must plan with foresight and vision for an Atlanta of at least 1,250,000 people with a diameter of at least 40 miles. The city must be thought of as a metropolitan area, not as a community furrowed with political boundaries.

"You must have a far-reaching plan for Atlanta's growth," Albert continued, "that it will not be an unhealthy, jungle-type growth, a growth which would not be worthy of your great destiny.

"You must make provisions in your growing plans for the finer enrichment of life which comes through appreciation of beauty," he said. "The Atlanta of tomorrow must be interpreted in terms of the finer things of life as well as financial stability of those who will become its citizens."

Albert also spoke of the great opportunity of the U. S. to lead the world to a greater way of life by offering financial aid and native genius to the stricken people of the world.

Husbands! Wives! Want new Pep and Vim?

Thousands of couples are weak, worn-out, exhausted solely because body lacks iron. For new vim, vitality, try Ostrex Tonic Tablets. Contains iron you, too, may need for pep; also supplies vitamin B1. Get 35c Introductory size now only 29c. At all drug stores everywhere—in Atlanta, at all Walgreen and Jacobs drug stores.

MUSCULAR BACK PAINS
GET FAST RELIEF
with Neurabalm 2-way action

●Now, when aching muscles make you miserable and rob you of your sense of well-being get welcome relief with NEU-RA-BALM.

Just rub it on—*where you hurt*—to (1) ease the pain and (2) to stimulate the flow of *fresh* blood to help break-up the local congestion. You'll say it works like magic in relieving neuralgic and muscular aches due to exertion, over-exercise, exposure and fatigue.

Scientific Laboratory findings attest to the effectiveness and speed of Neurabalm! Delightful to use, too, because it's refreshing . . . it's clean . . . it's greaseless . . . it's gentle to the skin! Just follow directions in folder. At drug stores . . . 1-oz. 25c, 4-oz. 75c, 8-oz. $1.25. The Bradfield Co., Atlanta, Ga.

★ Also grand for ATHLETE'S FOOT. It kills on *contact* all FIVE types of the common Fungi.

NEURABALM
GIVES FAST 2-WAY RELIEF from PAIN DUE TO NEURALGIC AND MUSCULAR ACHES

MINNESOTA AND GEORGIA—Gov. Arnall (left) greets James F. Bell, chairman of the board of General Mills, Inc., a member of the Minnesota University Board of Regents, and head of the Minnesota Development Commission, who was a visitor in Atlanta yesterday. The Governor gave a luncheon for the visitor to present him to leading businessmen and officials of the city.

160 Pounds of Sugar Are Stolen From Firm

One hundred and sixty pounds of sugar was stolen from William Tellam, Inc., at 433 Bedford Place, N. E., it was reported by City Detectives O. W. Allen and B. E. Blair. William Tellam, owner of the company, said that someone had broken in several nights ago and taken the sacks of sugar.

Legion Speaker

MACON, Feb. 25.—San Latimer Jr., of Columbia, S. C., national vice commander of the American Legion, will make the principal address during the sixth district convention at Hotel Dempsey Sunday, March 24, C. F. Lanier, chairman of the program committee, announces. Latimer will speak on benefits and readjustments for World War II veterans.

China Refuses Concessions To Russia on Manchuria

CHUNGKING, Feb. 25.—(AP)—China restated her sovereignty over Manchuria and in effect rejected new concessions to Russia Monday night.

Her position was coupled with a declaration by Generalissimo Chiang Kai-shek that he hoped the Manchurian problem would be solved, because world peace depended on Chinese-Soviet co-operation.

This first official Chinese statement of Manchurian policy said simply that Chiang had instructed his headquarters in Manchuria to base negotiations with Russia on these three principles:

1. They must be in accord with Chinese law. 2. The Chinese-Soviet treaty of last Aug. 14 must be respected. 3. There must be no conflict with international treaties to which China is a signatory.

There have been many unofficial reports that the Russians—who still occupy Manchuria—have been demanding broad new concessions far beyond the treaty terms, which gave them Port Arthur as a naval base and provided for joint operation of some railways and joint use of Dairen as a free port.

The announcement apparently was made to show the public that Chiang's government has no intention of sacrificing Chinese sovereignty over the rich Manchurian territory which has been a contended prize ever since the Japanese surrender.

Wonderful for Skin and Scalp Irritations

'Invisible' Liquid Promptly Relieves Torture—Aids Healing

To quickly soothe the itching, burning of eczema, psoriasis, skin and scalp irritations due to external cause—apply *liquid* Zemo—a Doctor's formula backed by 35 years' success. Zemo ALSO aids healing. Being stainless, invisible—you can apply Zemo any time for prompt relief—it won't show on skin. Over 25,000,000 packages sold! In 3 sizes. All drugstores. ZEMO

LEARN
while you serve

CHOOSE any one of a number of trades which the Coast Guard teaches to good advantage and which you may use as your profession. The Coast Guard has advanced schools in radar, radio, photography, pharmacy, electricity and many other worthwhile trades.

You come in for all the Educational and Security benefits under the G. I. BILL OF RIGHTS.

320 New Post Office Bldg.
Atlanta, Ga.

RHODES FURNITURE CO.
137 WHITEHALL, S. W.

"Paul White Roofs Right"
and has for over 20 years! "Our Roofs—Our Proofs"
Applicators and Repairers of All Types of Roofing
WHITE ROOFING CO., 57 ALABAMA ST., S. W. MA. 4567

NEW YORK LIFE INSURANCE COMPANY

A Brief Review of the 101st Annual Statement to its Policyholders

Payments to Policyholders and Beneficiaries aggregated $192,672,219 in 1945. Of this total, $109,476,268 was paid to living policyholders. Payments to the beneficiaries of those who died, $83,195,951, were the largest in the Company's history. Payments to the beneficiaries of policyholders who died in the Services amounted to $8,361,400 in 1945, and $19,590,700 since Pearl Harbor.

• • •

Life Insurance in Force in this Company totalled $7,979,193,102 under 3,401,178 policies at the end of 1945, the largest amount in the history of the Company. The gain in insurance in force during the year, $334,489,672, was the greatest since 1930.

• • •

Sales of New Life Insurance in 1945 amounted to $564,180,100, an increase of $38,380,300 over 1944.

• • •

Assets, held for the protection of the Company's life insurance and annuity contracts, totalled $3,813,504,094 at the end of 1945, reflecting an increase of $242,765,154 during the year. The assets exceeded the Company's reserves and other liabilities by $231,013,622, which amount constitutes the Company's Surplus Funds held for general contingencies.

• • •

Holdings of United States Government Obligations amounted to $2,319,748,756 as of December 31, 1945. This is more than 60 per cent of the assets. The policy of investing in United States Government bonds aided the Government in World War II, helped to hold in check the forces of inflation, and provided the safest of investments for the Company's funds. The increase during 1945 was $380,643,935.

• • •

Holdings of All Other Bonds and of Stocks, preferred and guaranteed, aggregated $857,100,505 at the end of 1945. During the year the Company purchased $157,653,493 of such securities, but, largely because of a substantial volume of redemptions and maturities, the holdings decreased by a net amount of $62,484,613, as compared with the end of the previous year.

Holdings of First Mortgages on Real Estate amounted to $354,128,970 at the end of 1945. There were 34,211 of such mortgage loans. During the year the Company made 1,150 new loans of $7,500 or less.

• • •

Holdings of Real Estate at the end of 1945 aggregated $22,898,411. This amount compares with $35,976,144 at the end of the previous year.

• • •

Policy Loans at the end of the year amounted to $166,454,501 on 427,944 policies. The corresponding figures for the end of 1944 were $188,185,417 on 483,338 policies.

• • •

Reserves Against the Company's Contractual Obligations were further strengthened at the end of 1945. Almost three-fourths of these reserves were computed at 2½ per cent or lower interest. The interest rate assumptions reflect the Company's program of taking positive steps to meet the realities of the low yields currently available from the highest quality of investments.

• • •

Dividends payable in 1946 amount to $38,895,341. The New York Life is a mutual company, and dividends are paid to policyholders only.

• • •

A More Complete Report, as of December 31, 1945, contains additional statistical and other information about the Company and will be sent upon request. A list of the bonds and preferred and guaranteed stocks owned by the Company is also available. These booklets may be obtained by writing to the New York Life Insurance Company, 51 Madison Avenue, New York 10, New York.

George L. Harrison
President

STATEMENT OF CONDITION

December 31, 1945

ASSETS

Cash on hand or in banks		$36,675,514.81
Bonds:		
United States Government Obligations	$2,319,748,756.00	
Canadian	109,129,002.00	
Municipal	33,514,137.00	3,092,346,654.00
Railroad	233,526,062.00	
Public Utility	321,924,183.00	
Industrial and Miscellaneous	74,504,514.00	
Stocks, preferred and guaranteed		84,502,607.00
First Mortgages on Real Estate		354,128,970.11
Policy Loans		166,454,501.57
Real Estate:		
Home Office	$11,172,924.00	
Other Home Office Properties	548,247.97	22,898,411.27
Foreclosed Properties under Contract of Sale	1,557,520.27	
Other Foreclosed Properties	9,619,719.03	
Interest and Rents due and accrued		23,189,388.92
Deferred and uncollected Premiums (net)		32,031,975.75
Other Assets		1,276,071.20
		$3,813,504,094.63

LIABILITIES

Reserve for Insurance and Annuity Contracts:		
Computed at 3% interest	$784,716,342.00	$2,983,317,299.00
Computed at 2⅝% or lower interest	2,198,600,957.00	
Present value of amounts not yet due on Supplementary Contracts		310,610,004.00
Reserve for Dividends left with the Company		181,187,718.29
Dividends payable during 1946		38,895,341.00
Premiums paid in advance		31,554,274.13
Reserve for fluctuations in Foreign Currencies*		4,200,000.00
Reserve for other Insurance Liabilities		21,925,663.76
Estimated amount due or accrued for Taxes		7,141,412.99
Miscellaneous Liabilities		3,658,759.15
TOTAL LIABILITIES		$3,582,490,472.32
Surplus Funds held for general contingencies		231,013,622.31
		$3,813,504,094.63

Of the Securities listed in the above statement, Securities valued at $51,384,812.00 are deposited with Government or State authorities as required by law.

*This Reserve is held chiefly against the difference between Canadian currency Assets and Liabilities.

The Company started business on April 12, 1845. It has always been mutual and is incorporated under the laws of the State of New York. The Statement of Condition shown above is in accordance with the Annual Statement filed with the New York State Insurance Department.

ATLANTA BRANCH OFFICE: 1001 GRANT BUILDING, ATLANTA 3

NEWS ABOUT GEORGIA

Compiled from Constitution State News Reports

By LEE ROGERS

The Rev. L. E. McKellar, retired Methodist minister and former professor of Latin and Greek at Wesleyan College, was elected president of the Council of Social Agencies in **Macon** Monday. . . . Dr. Mark Smith, Bibb county school superintendent, said in **Macon** Monday that 11 out of 13 southern states either have a sales tax or admit they need one to finance their education programs properly, and that Georgia is one of three southern states spending more than 50 per cent of its income for school purposes.

Georgia's cattle-raising industry is worth $53,000,000 annually to the state, the Associated Press reports. . . . The Satilla National Farm Loan Association meets in **Blackshear** Tuesday. . . . Four new businesses opened last week in **Waycross:** Two auto sales companies, a turpentine farmers' co-operative, a brick company. . . . W. O. Harris reports from **Douglas** a $47,000 trade in real estate since January 1. . . . The first postwar state recreation conference is scheduled for March 6, 7 and 8 in **Augusta** with Dr. Harrison McMains and Dr. Herman L. Turner, both of **Atlanta,** speaking.

Albany began using parking meters Monday. . . . G. W. Turner, **Sylvester** and **Douglas,** has purchased a two-thirds interest in the **Valdosta** Livestock Company. . . . J. H. Hamilton has taken his new post as city engineer for **Griffin.** . . . J. W. Smith is chairman of the **Albany** Red Cross and has named Olin Fulmer as fund campaign chairman. . . . The 20-year-old business partnership of the Stanfill-Deming Tire Company was dissolved in **Valdosta** Monday with the retirement of Steve Stanfill. John Deming will continue the business.

If you are thinking of going into the lion taming business, Trainer Billy Sells has some advice: "Don't ever trust the beasts." Sells is recovering from a chewing he took from "Old Prince," a 16-year-old lion who should recognize his trainer from eating meat by now. "There are periods in a lion's life when he 'changes' and will try to make a meal of the nearest living thing. Don't trust 'em."

W. J. and W. W. Wall, brothers, returned from Army service, have opened a garage, welding and repair shop at **Douglas.** . . . **Sparta** reports the Hancock county fair will be held this fall.

Stanley S. Reese, of **Dublin,** former referee in bankruptcy for the southern division of Georgia, has been promoted to the rank of commander in the Navy. . . . J. I. Eubanks, of **Moultrie,** and Miss Lavira Potts, **Funston,** are in serious condition in a Moultrie hospital as the result of a head-on collision between their auto and another Sunday night. . . . **Valdosta** will have a new city park on a tract of land along what is known as Two-Mile Branch, donated by Wilburn H. McKey.

Tobacco plants produced near **Moultrie** will be shipped to Ontario for transplanting in an experiment to see if it will survive in the subarctic region. . . . Hugh Shackleford, **Albany** attorney, is reaping good dividends from his hobby—camellia growing. His flowers won nine prizes, including the sweepstake, at **Columbus.**

Alderman Mitchell R. Young reports private interests are spending $350,000 and the township $36,000 in new construction projects at **Savannah Beach.** . . . Construction of the **Rockmart-Cartersville** road will begin within the month, it was reported. . . . Miss Edith Maddox, **Griffin,** has been named the most attractive girl at Spalding High and at **Griffin** High Miss Virginia Price and Kenneth Hunt are the best all-round. . . . The Gwinnett county post of Veterans of Foreign Wars has been installed at **Lawrenceville** with Roy M. Gunter as commander.

Livestock slaughter in the south showed a big decline during January due to the meat workers' strike, Grady Adams reports from **Moultrie** and **Thomasville.** . . . **Vienna** will hold a big celebration, "Blue Lupine Day," on March 8. . . . R. A. Thorpe, registrar of Emory at **Oxford,** has been named president of the Association of Georgia Junior Colleges. . . . **Vidalia's** garden institute will open March 5.

Valdosta's hot fight over city ownership of the electric plant flared again in city council Monday when unidentified outside interests sought the electric franchise. . . . Southern Airways is planning a cross-Georgia route to serve **Macon, Statesboro, Dublin** and **Columbus.** . . . Tribute was paid Judge A. B. Lovett Monday in memorial services held by the **Savannah** Bar Association at the opening of the February term of U. S. district court. . . . Judge Frank M. Scarlett opened his first term of court.

Lamar Tigner, editor of the **Irwinton** Bulletin, died at the age of 66 at his home Sunday night. Funeral services will be at 4 p. m. Tuesday in Irwinton.

Methodist Council Names Group To Probe Holy See

ATLANTIC CITY, N. J., Feb. 25.—(AP)—The Council of Methodist Bishops at the concluding session of its annual meeting Monday named a committee to study "the question of Protestantism as it relates to the Roman Catholic church in matters that concern Methodism."

A council spokesman said that "among matters to be considered is that of diplomatic representation at the Vatican on the part of the United States."

Another committee was named to prepare a statement on the essential theological position of Methodism.

"The pronouncement will insist upon the Protestant ideal of the right of private judgment," the spokesman said. "We look with grave concern on totalitarian forms whether political, economic or ecclesiastical."

TODAY'S CROSSWORD PUZZLE

ACROSS

1 Droop.
5 Slender.
9 Proportion.
14 Uncommon.
15 Turkish judge.
16 Dishearten.
17 Paradise.
18 Colors.
19 Catkin.
20 Flapped.
22 South American wooden weapons.
24 A gas.
25 Game pieces.
26 Suspended.
28 Seaweed.
32 Delineate.
35 One-fourth of a shekel.
36 Result.
37 Wood sorrel.
38 Allots.
40 Mindanao native.
41 Finch.
43 Forest unit.
44 Hard fat.
45 Allowance for waste.
46 Holder of a fief.
48 Jugs.
50 One-twentieth of a shekel.
54 Poltical club.
57 Wither.
58 Violently.
59 Hireling.
61 One thousand meters.
62 Gorse.
63 Armadillo.
64 Son of Seth.
65 Tested.
66 Mean attire.
67 Son of Adam.

DOWN

1 Unfaded.
2 Scoop.
3 Pertaining to plane surface.
4 Blue flower.
5 Plotter.
6 Extol.
7 A fish.
8 Badly directed.
9 Charlatan.
10 Exposes.
11 Foretoken.
12 Squirrel shrew.
13 Emmets.
21 Small cask.
23 Deed.
25 Large storks.
27 The recent past: poet.
29 Son of Isaac.
30 Stringed instrument.
31 Fuel.
32 Forfeited.
33 Cold tray.
34 Equine.
36 Has being.
38 One.
39 Horses.
42 Inventory.
44 Attacks.
46 Marsh.
47 A weight of India.
49 Decreased.
51 Of the birds.
52 Spartan serf.
53 Liquid mud.
54 Twenty-seventh president.
55 Manchurian border river.
56 Baluch tribesman.
57 Obstacle.
60 Mineral spring.

Solution to Yesterday's Puzzle

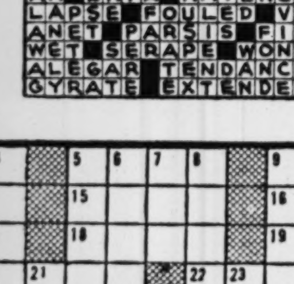

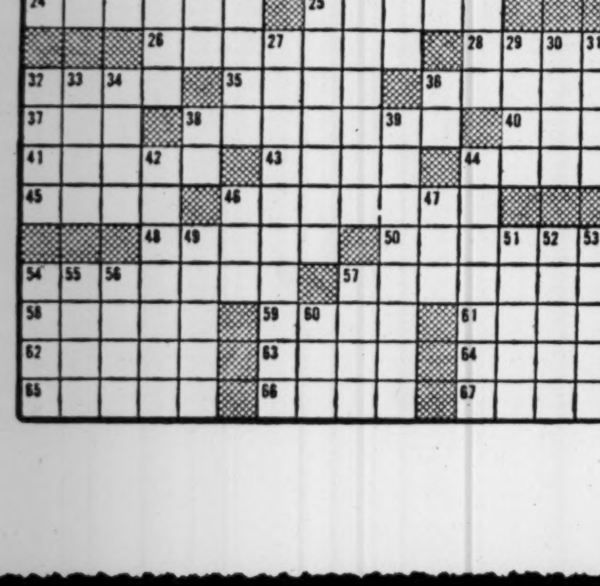

CLASSIFIED ADS

THE ATLANTA CONSTITUTION
WANT AD INFORMATION
Alabama and Forsyth Streets, S. W.
LOCAL RATES

The rates below apply to all advertising originating in the state of Georgia. Daily and Sunday rates for consecutive insertions:

1 time	32c per line
3 times	25c per line
7 times	23c per line
30 times	19c per line

10% Discount for Cash
Minimum: Two lines (11 words)
In estimating space, figure five average words for first line and six average words for each additional line.
CALL WALNUT 6565
ASK FOR AD-TAKER

Travel Opportunities 1

DRIVING '41 Olds to Los Angeles, Cal. Leaving Thurs. or Fri., can take 4. MA. 7068.

LEAVING Thurs., Los Angeles, take 4, late model car; refs. P. H. Haug, Hotel Francis.

DRIVING to Miami, take 2, Thurs., Feb. 28. Call immediately, WA. 3603.

LADY with 2 children desires trans. Norfolk, Va., or vic. Marietta 899-R.

DRIVING OKLAHOMA CITY, take 3 or 4. Call JA. 9256. Leave message.

DRIVING New Orleans to Mardi Gras; take 4; refs. JA. 6087-J.

DRIVING San Diego March 5, take 2. Ada Vincent, CA. 4979.

DRIVING to Tampa Fri., take 3, share expenses. WA. 6691

Cemetery Lots 7

FOR SALE—4-grave lot at Crest Lawn cemetery. RA. 5651.

Lost and Found 8

WILL PERSON who picked up, by mistake, man's tan leather jacket Wednesday night at Blick's Lucky Strike Bowling Alley, across from Fox Theater, please answer this ad. Jacket contains ring and 15 keys of no value except to owner. REWARD. Address G-214, Constitution.

LOST—Between 5 Points and Grant Bldg. zipper change purse; contents approx. $42, round locket, trinkets. Dr. Kessler's address. Rewd. WA. 2055 or MA. 3139.

STRAYED from North Hills Dr. in Garden Hills, pointer bird dog, white with liver head marking and spot on body. Very thin. Rew. J. W. Huey, CH. 1757.

LOST—Pair tortoise shell glasses, brown leather case with stubs of 2 or more tickets inside. Please call Mrs. Price, RA. 7393. Reward.

LOST—Lady's Gruen wrist watch, vicinity of Vedado Way and Parkway Dr., Friday afternoon. Reward. Mrs. Vrooman, AT. 4665.

LOST in Morningside, white toy fox terrier, black face, Virginia state tag; name Jigger inscribed on tag. Reward. HE. 2650.

LOST—Fri. a. m., Stewart Ave. bus or Five Points, 17-jewel yellow gold lady's Bulova watch. WA. 4915. Reward.

LOST—Double circle gold breast pin, Whitehall St., bet. Sterchi's and Mirror. Reward. Call WA. 9154.

STOLEN 1941 Ford coach, black tag No. 8949-E, motor number 18-6360959; $50 reward. AT. 4918.

FOUND—A place to have my electric refrigerator and washing machine repaired. AT. 4205.

LOST—Truck tire and wheel last week, $25 reward for return. BE. 1050-M.

Personals 9

NYLON! NYLON! NYLON!

THE WISE OLD OWL knows how to go about getting what he wants! About one person out of twenty knows, too. Figure about five weeks for delivery. I take orders for Nylon hose as an accommodation only. I also take orders on other items that I do make a profit, such as: "Two-front frame" for service men's discharge that shows both sides of discharge, a really beautiful Honor Roll in six colors on vellum paper, size 12x16, complete with frame, picture, name and dates inscribed on same of your service man. Enlargements, air brush method, with or without frames, to have photographs made. Gardenia flowers that glow in the dark after being exposed to light to wear in hair or on clothes. Heat pads to keep you warm cold nights. Electric fans to keep you cool in summer. Famous fountain pen, guaranteed to write two years without refill. History of World War II. Bibles. P. O. Box 4355

THE ATLANTA OPPORTUNITY SCHOOL BEAUTY SALON WANTS TO SERVE YOU

SHAMPOOING, Manicuring, Facials, Finger Waves, Regular and Cold Permanent Waves.

STUDENT beauticians working under close supervision of instructor. Best materials, student prices.
For Appt. Call AT. 1271
Hours 10-2 Monday Through Friday
417 PIEDMONT AVENUE, N. E.

NURSERY FOR CHILDREN
FROM 3 YRS. UP—Carefully supervised and especially equipped for children. Your child kept any hour for the business mother or mother who wishes to shop; 25c per hour or $1.25 per day. Trained help and a college graduate supervise.
THE PLAYHOUSE
1255 Ponce de Leon Ave., DE. 0849.

MANUFACTURERS, DISTRIBUTORS. Sell with photographs 1,000 reproductions $23.50 made from your photos. For samples, quantity prices, write Coleman Associates, 133 Luckie, Atlanta.

MAX FRIED—Expert watch repairing by professional; new way timing by machines. Highest prices for broken watches. Prewar schedules and prices. 469 Peachtree Arcade Bldg. CY. 2481.

REPAIRS ON ALL MAKES
REFRIGERATORS
WASHING MACHINES
VACUUM CLEANERS
PICK UP AND DELIVER. CA. 3591

LEWIS RIDLEY'S ORCHESTRA now available for engagements in your hotel, club or private parties. Write, wire or phone, AT. 4177, 527 Morgan St., Atl.

PHOTOGRAPHS MADE IN YOUR HOME DAY OR NIGHT BY APPOINTMENT. CALL PAUL ROBERTSON'S STUDIO, HE. 1437. 15 YEARS' EXPERIENCE.

ROZETTIE'S sewing rm. will tailor your clothing to a perfect fit. Slip covers, alterations, collars turned, 25c. All work guar. 566 Whitehall, MA. 9922.

LOVELY mountain home, located above Gainesville, offers room, board reas. for children, ages 5 to 12. Write Mrs. W. F. Brandt, Cleveland, Ga.

WATCH REPAIRS
48-HOUR SERVICE
BOB'S WATCH SHOP.
27¼ BROAD ST., S. W.

GRADING and excavating on basements, building lots, streets, lakes, etc. With steam shovels, dump trucks and bulldozers. JA. 4824 or DE. 2579.

WANTED—Room and board for two children 3 and 5, willing to pay $15 a week. Mrs. Guy G. Beverly, Tremont Hotel.

PHOTOGRAPHS, children, weddings or commercial, your home or studio. Emory Studio, DE. 4728 day or night.

DREAM BOOK. "Lucky" goods, incense, herbs, oils, candles, spiritualistic books and supplies. Hussey's. 115 S. Broad.

VETERANS—Photostatic copies of your discharge papers to fit your wallet. Camera Craft Studios 6½ Broad St.N.W.

SPIRITUAL CANDLES, incense, oils, dream and candle books, lucky curios. AMBRO, 136 DECATUR ST. WA. 4379.

WE REPAIR all makes of refrigerators and washing machines. New vacuum cleaners. Immediate delivery. RA. 1643.

TAX RETURNS PREPARED
G. F. GRAFTON, ATTORNEY
432 Peachtree Arcade WA. 6181.

WE repair all makes electric refrigerators and washing machines. Grunow refrigerators our specialty. RA. 6742.

MAGAZINE special rates. Associated Magazine Subscription Service. P. O. Box 670, Atlanta, JA. 3604-J.

CURTAINS LAUNDERED. MRS. C. R. SMITH, 807 PRYOR ST., MA. 2780.

PUBLIC speaking, oral reading, Eng. darmatics, speech correction, voice. JA. 0178

DR. C. A. DUNCAN, DENTIST
135½ WHITEHALL ST., S. W. MA. 4537

STARTING child's nursery home March 1. Applications accepted now. WA. 5949.

BEER BY THE CASE
760 PONCE DE LEON AVENUE

CURTAINS LAUNDERED. MRS. C. R. SMITH, 807 PRYOR ST., MA. 2780.

PHOTOGRAPHS MADE in your home day or night. LaMance, JA. 4943.

CRUSHED STONES and filling dirt. Dump truck hauling. JA. 4824, DE. 2579.

WAKE-UP SERVICE
$1.50 MONTH. CR. 2277

HOMEMADE CAKES to order; customer furnish sugar. CR. 3382, night.

HOLIDAY ON ICE
For tickets Muse's now

CHILDREN cared for, $1 per day. 162 Dodd Ave., S. W. MA. 6346.

CALL PLEASANT THE TAILOR. MA. 5830.

INCOME tax prepared. Call mornings, JA. 3970. Mr. Daniel.

BEAUTY AIDS

BEAUTY SERVICE
PERMANENT WAVES, HAIR shaping, shampoo, etc., scalp and dandruff treatment, hair tinting, bleaching, facials, packs, cold waves and all other beauty work at a saving to you. Service by first-class students. Best of materials used.
No Appointment—NO WAITING
ARTISTIC BEAUTY INSTITUTE
5½ AUBURN AVE., CORNER P'TREE

Use Constitution Want Ads —And See What Happens!

Personals 9

BEAUTY AIDS

ARTISTIC PERMANENT WAVES
$3 AND UP
ARTISTIC, 5½ AUBURN AVE.

GUARANTEED permanent waves. Ryckeley's. 27½ Broad St., S. W. JA. 6830.

BUSINESS PERSONALS

FIRST AID FOR STENOGRAPHERS AND SECRETARIES WHO MUST take the civil service examinations. Brush up on your typing and shorthand so you will be on the passing side.

TYPING Monday through Friday, 5:00-5:45 p. m.; dictation Monday and Wednesday, 5:45-6:30 p. m.
ATLANTA OPPORTUNITY SCHOOL
417 Piedmont Ave.
ATWOOD 2791

DRESSMAKING

DRESSMAKING, alterations for ladies and children. BElmont 2355-W.

EDUCATIONAL

HURST DANCING SCHOOL
SHRINE MOSQUE, FOX THEATER
FREE SAMPLE LESSON BY APPT.
THE GENTILE DANCE CLUB
WED. & SAT., 9 P. M. HE. 9226.
HALL AVAILABLE FOR RENTALS

Business Service 10

ADVERTISING SERVICE

DECALS, bk. matches, calendars, adv. specialities. Fuell, Healey Bl. WA. 7607

BED RENOVATING

SUPERIOR MATTRESS CO., HIGH GRADE RENOVATING, UPHOLSTERING AND REPAIRING. HE. 9274. 835 BANKHEAD AVE., N. W.

ATLANTA'S OLDEST RENOVATORS TRIO MATTRESS CO. MA. 2983.

BUILDING, GENERAL REPAIRING

DRIVES
WALKS
WALLS
BASEMENT
WATERPROOFING
FHA TERMS IF DESIRED
NO CASH NECESSARY
MORRIS CONTRACTING CO.
553 COURTLAND, N. E. VE. 8831

GENERAL REPAIRS
Remodeling Homes, Roofing, Painting, Papering
Rock Wool, Sand Floors, Termites
FRANK S. COWART, Contractor
MAin 8679

PAINTING, brick work, cementing, concret walls, plastering and paper hanging; large or small jobs. JA. 1799-J.

CONSTRUCTION, buildings, driveways—excavation. W. Howard Miller, CR. 3191.

PAINTING, CARPENTRY, REPLACING SILLS. CY. 3481. R. M. JONES.

SAND, crushed stones, foundation rock and cinders delivered. RA. 7275.

40 YRS. experience in roofing, bldg. repairs and screening. VE. 8251.

CALCIMINING, CLEANING, PAINTING

CLEANING wallpaper, papering & Kemtone. City reference. Moses. RA. 8890.

ROOMS tinted $6. material furn. Papered $8. Kem-Tone. Elijah Webb, RA. 5090.

CALCIMINING AND FLOOR SANDING

FLOORS sanded and finished; new and old floors. Earl Birdsong. WA. 5640.

CEMENT WORK

CEMENT WK. DRIVES, WALKS, BASEMENTS, FLOORS & WALLS, CEMENT BLOCK AND BRICK WK. ESTIMATES FREE. J. G. POWELL, CR. 1577.

CONCRETE drives, walks, porches, basement floors, walls, good work, fair price. Geo. J. Smith, CR. 2827.

CAN supply and deliver your concrete block building needs. MA. 9137.

CLEANING, WALLPAPERING

I SPECIALIZE in cleaning wallpaper and painting over it. John, WA. 5014.

CLEANING, $4. Kem-Tone or Calcimine applied, $5 rm. Robt. Webb RA. 9076.

CLEAN WALLPAPER LIKE NEW $3 rm. Work guar. Martin Bros., VE. 8359.

EXPERIENCED papering, painting, cleaning, Kemtone. Williams, RA. 8615.

PAPERHANGING — Rooms papered, $14. Paper furnished. JA. 6598-J.

FLOOR COVERING

INLAID linoleum, large selection custom built kitch. cabinets, comp. modernization of your kitchen, Okarma's Flr. Coverings & App., 2293 P'tree. VE. 8311.

FURNITURE UPHOLSTERING

REBUILD—UPHOLSTER
I'LL REBUILD YOUR FURNITURE GOOD AS NEW. IF YOUR LIVING ROOM SUITE OR OTHER UPHOLSTERED FURNITURE REQUIRES REBUILDING FROM TOP TO BOTTOM, I WILL COME IN PERSON WITH A LARGE SELECTION OF SAMPLES ANY TIME, DAY OR EVENING. PRICE SURPRISINGLY LOW. TERMS IF DESIRED. VE. 4138.

REUPHOLSTERY — If you have furniture that you want to have reupholstered, rebuilt or repaired, phone for our representative to come to your home with samples. No down payment with order, 12 months to pay. Cochran Furniture Co., 85 Alabama, S. W. WA. 3733.

FOR THE MOST COMPLETE AND REASONABLY PRICED UPHOLSTERING SERVICE—FOR HOME OR INSTITUTION—CALL STERCHI'S, MA. 3100.

EXPERT upholstery and rebuilding. We buy used furniture of all kinds. Ernest Griswell JA. 1074.

GRADING AND HAULING

BUSBY CONST. CO.
Grading and Excavating
Complete Engineering Service
1315 E. PONCE DE LEON AVE.
CR. 2310. DECATUR, GA.

CALL VE. 1063 FOR GRADING, EXCAVATING, PLOWING AND HAULING.

GRADING, EXCAVATING AND GENERAL HAULING. CH. 1829.

GRADING, hauling dirt, planting yards and excavating. JA. 7930-M.

MECHANICAL REPAIRING

SCALES REPAIRED, also meat choppers, slicing machines; work guar. CA. 3952.

PAINTING AND PAPERING

PAINTING AND PAPERING FLOOR SANDING, ROOFING SIDING REPAIRS, DRIVEWAYS. CALL US ABOUT PRICES AND TERMS. EXPERT WHITE LABOR, PROMPT, RELIABLE SERVICE ESTIMATES FREE. CAMPBELL, AT. 2228.

PAINTING, PAPERING, FLOOR SANDING, RE-ROOFING & REPAIRS. CALL ME BEFORE YOU PAINT YOUR HOUSE; 36 MOS. TO PAY. FOR QUICK AND RELIABLE SERVICE CALL MR. BENNETT, RA. 9978.

CITY DECORATING CO.—Painting, general repair work; 30 years exp., white skilled labor. Reas. prices. JA. 0985-W.

CONTRACTING, painting, papering. 25 yrs. exp. All work guar.
JOHN E. FETTER, AT. 3641

PAPERING, PAINTING, reliable references; 24 years' experience. W. P. Stallings & Son. MA. 8046.

PAPERING AND PAINTING EXPERTLY DONE BY EX-SEABEE. FREE ESTIMATES. MA. 9849.

BRADLEY BROS. painting, papering wk. guar.; white labor; free est. MA. 4506.

PAINTING inside, out, plastering, repairing work guar. Harvey Fears, WA. 7074.

FOR painting, papering, interior decorating. Burpee & Son, CA. 4655, CA. 4495.

PAPERING painting, Kem-tone. Leon Lackey, WA. 4269. 155 Vine St., S. W.

PAPERING, painting, exterior, interior; white labor. Free estimate. WA. 0425.

FLOORS sanded, refinished, painting, papering, decorating and refin. RA. 5339.

PAINTING, cleaning, Kem-tone and papering. Frank Hester, JA. 8943.

EXPERIENCED PAPER HANGER AND DECORATOR. CALL WA. 9738.

EXPERT painting and papering; a veteran. Call Sanders, HE. 3772-W.

PLUMBING FIXTURES, REPAIRING

QUALITY MERCHANDISE, low prices. Pickert Plumbing Supply Co.. WA. 2277.

RADIO REPAIRING

A. M. AND F. M. RADIO SERVICE
158 CENTRAL AVE. JA. 4545

24-HR. radio serv. Prewar parts, tubes and prices. Pick up and delivery or repair while you wait.

RADIO SALES AND SERVICE
90-DAY GUARANTEE. CY. 1171
MILLER'S, 168 SPRING ST., N. W.

BAMES, INC., WA. 5776; REPAIRS TO ALL MAKES RADIOS, VICTROLAS

ERWIN RADIO SERVICE
AM. 2264. PICK UP AND DELIVERY

"ANY RADIO REPAIRED"
MAULDIN RADIO SALES, 511 SPRING.

REFRIGERATION, expert service, all types. McKenney's, CA. 8466, CA. 2519.

REFRIGERATOR, WASHERS REPAIRED

REASONABLE refrigerator service. All work guaranteed. Quick service. Hoyt Thomas, CA. 7554 or CA. 7562.

ROOFING, SIDING, REPAIRING

J. H. KINARD ROOFING CO. Quick service on roof repairing, reroofing and siding. RA. 8243 (day or night), 969 Arden Ave., S. W.

ROOFING and repairing done by experienced roofers. Little Five Points Roofing Co., CYpress 2894.

J. R. PACE roofing and repairing; results, not excuses. No job too large or small. MA. 0421.

GUAR. roof repairs and reroofing. RA. 2081. Carl H. Stroud, 1175 Gordon, SW

ALL KINDS of roofing, gutter work. Painting done. Sam Watkins. CR. 2118.

ROOF leaks stopped, $3; gutters cleaned. J. H. Rawlins, day or night, MA. 0037.

CHAS. N. WALKER ROOFING CO. "We top 'em all." 141 Houston, WA. 5747.

GUTTERS cleaned, repaired, repainted, new gutters, also roofs rep'd. JA. 3331.

ROOF LEAKS stopped that stay stopped. Gutters cleaned and painted. DE. 6760.

RE-ROOFING and roof repairs, prompt service. W. S. Stroud, RA. 1292.

ROOFING—Repairing leaks and gutters, painting. Prices right. MA. 4895.

"PAUL WHITE ROOFS RIGHT." MA. 4567

RUG CLEANING

ATLANTA'S original steam rug cleaners; imitators are not competitors. Live hot steam sterilizes and demoths. Rugs stay cleaner longer, nap up, colors restored. Disease germs postively killed. Floormaster Co., 3147 P'tree Rd., CH. 6611.

Business Service 10

SILLS, PORCHES REPLACED

PORCHES RENEWED OR REPAIRED SILLS REPLACED, PAINTING Monthly Payments. WA. 7054

Help Wanted—Female 30

SOUTHERN BELL TELEPHONE AND TELEGRAPH COMPANY

has

Attractive positions open in its

Business Office

For

Several young women to handle

Customer Contact Work

Starting salary is excellent.

POSITIONS are permanent and full-time. Ample opportunities for advancement. Outstanding working conditions and convenient hours.

APPLICATIONS may be filed at the Employment Office, 51 Ivy Street, N. E.

Hours 8:30 a. m. to 4:00 p. m.

SEARS' MAIL ORDER IS IN NEED OF MESSENGERS, FILE CLERKS MAIL OPENERS AND OTHER GENERAL OFFICE WORKERS INTERESTING WORK, 40-HOUR WORK WEEK. TIME AND HALF FOR OVERTIME. DISCOUNT ON MERCHANDISE PURCHASED AND MANY OTHER ADVANTAGES. APPLY IN PERSON, MAIL ORDER EMPLOYMENT OFFICE—
SEARS, ROEBUCK & CO.

WESTERN UNION
OFFERS YOUNG WOMEN
Ages 16 to 30
OPPORTUNITY TO SECURE EMPLOYMENT IN CLEAN PLEASANT SURROUNDINGS.
TELEGRAPH WORK is interesting and provides many opportunities for advancement. Vacations with pay, group insurance, sickness benefits, etc.
WE NEED ADDITIONAL HELP NOW due to enlargement of our Atlanta office.
IT'S WORTH INVESTIGATING
APPLY MRS MOSTELLER
Room 325 Western Union Bldg.
Forsyth and Marietta Sts.

SECRETARY TO MAJOR EXECUTIVE
APPLICANT SHOULD BE AN EXPERT STENOGRAPHER POSSESS A PLEASANT PERSONALITY — BE ACCURATE WITH FIGURES, AND BE INTERESTED IN PERMANENT EMPLOYMENT.
THIS IS A STIMULATING JOB WITH GOOD SALARY. CONVENIENT HOURS AND LIBERAL EMPLOYE DISCOUNTS. APPLY EMPLOYMENT OFFICE
Davison-Paxon Company

JUNIOR TYPIST
SEARS MAIL ORDER IS IN NEED OF SEVERAL BRIGHT, ALERT YOUNG GIRLS FOR SIMPLE TYPING JOBS. IF YOU CAN TYPE AROUND 35 WORDS PER MINUTE AND KNOW THE TOUCH METHOD, YOU HAVE THE NECESSARY QUALIFICATIONS. GOOD PAY AND PLEASANT SURROUNDINGS. WRITE OR APPLY IN PERSON, MAIL ORDER DEPARTMENT OFFICE.
SEARS, ROEBUCK & CO.

Experienced Salesladies
REGENSTEIN'S PEACHTREE has an interesting opening for you in the ready-to-wear and accessory shops. Full time, permanent work in pleasant surroundings. Liberal commission on all your sales; also bonus and drawing account arrangement. Generous discounts on all your purchases. Many employe benefits.
APPLY TO MR. GOLDSTEIN
REGENSTEIN'S PEACHTREE STORE

BECOME A BILLER — EARN WHILE YOU LEARN. IF YOU CAN PERFORM SIMPLE ARITHMETIC WE WILL TRAIN YOU TO BECOME A BILLER. JOIN THE NEW CLASS STARTING SOON. PERMANENT WORK. IMMEDIATE DISCOUNT PRIVILEGE. MAIL ORDER EMPLOYMENT OFFICE, SEARS, ROEBUCK & CO.

FILE CLERKS, SORTERS
OPENINGS FOR YOUNG WOMEN TO SORT AND FILE SALES-CHECKS. HIGH SCHOOL GRADUATES, BETWEEN THE AGES OF 18-35. EXCELLENT OPPORTUNITY TO BE TRAINED IN OFFICE WORK. APPLY EMPLOYMENT OFFICE.
Davison-Paxon Company

STENO., 5-day week	$165
SEC., 5½-day week	165
5 STENOS., 5-day week	150
STENO., GEN. OFF., good opp.	150
TYPIST, good location, salary $125 plus lunches.	
8 DIST. OPRS.	$135-$150
GEN. OFF., little typing	Salary Open
RECTPT'ST, some typing	Salary Open
25 TYPISTS	$110-$125
25 BEGINNER STENOS.	$115-$135

FOR IMMEDIATE RESULTS, REGISTER WITH
Accredited Personnel Service
703 WILLIAM-OLIVER BLDG. JA. 1851

DAVISON'S
NEEDS MARKERS FOR RECEIVING DEPARTMENT. APPLICANTS SHOULD BE BETWEEN AGES OF 18 AND 35. HIGH SCHOOL GRADUATES PREVIOUS EXPERIENCE HELPFUL BUT NOT ESSENTIAL. APPLY EMPLOYMENT OFFICE
Davison-Paxon Company

GIRLS—SEARS MAIL ORDER HAS OPENINGS FOR ORDER FILLERS, WRAPPERS, PACKERS, GENERAL STOCK AND SHIPPING ROOM WORKERS. GOOD PAY AND MANY OTHER ADVANTAGES OFFERED ONLY BY A NATIONAL FIRM. APPLY IN PERSON, MAIL ORDER EMPLOYMENT OFFICE
SEARS, ROEBUCK & CO.

Use Constitution Want Ads —And See What Happens!

Help Wanted—Female 30

Selected Positions

Secretary to president of Atlanta firm. Salary in accordance with ability. 5 days. Minimum	$165
Secretary to director of one of Georgia's outstanding organizations. Beginning income	$175
Stenographer, uptown, 5 days	$150-$165
Steno.-Secretary, 25-35, 40-hr. 5 days. Uptown. Position in sales dept. of national firm. Opportunity for advancement. Assume responsibility.	$165
Clerk-Light Steno—Uptown, excellent working conditions. Age 25-35. Start	$165
Bookkeeper, full charge	$200
Comptometer Opr.—Maximum income $225. Start	$150-$160
Secretary, uptown. Advancement	$150
Secretary, 21-31. 5 days. Superior connection with future	$150
Steno. for parts mgr.	$150
Steno., 24-35. 5 days. Small office	$135
Beginner Steno, 5 days	$130
Typist, competent. Start	$150
Steno-Receptionist, uptown	$150
Typist, steno. knowledge; 5-day wk. Excellent concern	$150
Beginner Typists—5 days, uptown	$108
High School Graduates — Experience unnecessary. Excellent future	$108
Stenographer—Social service org. Immediate raises. This is a fine connection for girl desiring cultured environment. Start	$125
Secretary—Export dept. Start	$161

This is a partial list of our many openings
THE PRIVATE EMPLOYMENT SERVICE
"For The Better Applicants"
2nd Floor, Loew's Theatre Building

YOUNG LADIES COUNTER WORK
SIMPLE DUTIES, EXCELLENT CHANCE FOR ADVANCEMENT. NO SUNDAY OR LATE NIGHT WORK. UNIFORMS AND MEAL FURNISHED. CAN USE SOME HOUSEWIVES TO WORK LUNCH ONLY. APPLY IN PERSON, AFTER WED., JAN. 2ND.
S & W CAFETERIA
189 PEACHTREE ST., N. E.

RICH'S
HAS OPENING FOR YOUNG WOMAN, BETWEEN THE AGES OF 20 AND 30 YEARS, WITH ART BACKGROUND AND SOME KNOWLEDGE OF DESIGN AND COLOR COMBINATION. SPLENDID OPPORTUNITY FOR FUTURE. APPLY EMPLOYMENT OFFICE, SEVENTH FLOOR.

RICH'S
WALLPAPER SALESWOMAN between ages 20 to 40 needed for seasonal work. Applicants must be able to figure room estimates and be familiar with color harmony; 44-hr. work week, salary plus commission. Apply in person to Retail Employment Office, 9:30 a. m. to 5 p. m. daily.
SEARS, ROEBUCK AND CO.
675 Ponce de Leon Ave.

RICH'S
HAS OPENINGS FOR EXPERIENCED SODA DISPENSERS. BETWEEN THE AGES OF 18 AND 25 YEARS. GOOD HOURS AND PLEASANT WORKING CONDITIONS. APPLY EMPLOYMENT OFFICE, SEVENTH FLOOR.

RICH'S
COSMETICIANS AND CASHIERS
GOOD OPPORTUNITY for one experienced in this type of work or one who is willing to train. Permanent. Good pay. Apply Mrs. Angeletti.
JACOBS DRUG STORES
77 AUBURN AVE., N. E.

RICH'S
HAS OPENINGS IN THE PHOTO-REFLEX DEPARTMENT FOR ATTRACTIVE YOUNG LADIES, BETWEEN THE AGES OF 18 AND 25 YEARS. APPLY EMPLOYMENT OFFICE, SEVENTH FLOOR.

RICH'S

RICH'S
HAS OPENINGS FOR SALESWOMEN EXPERIENCED IN SELLING FINE MILLINERY. GOOD SALARY ARRANGEMENT AND PLEASANT WORKING CONDITIONS. APPLY EMPLOYMENT OFFICE, SEVENTH FLR.

RICH'S
EXPERIENCED
Power Machine Operators
WANTED FOR PANTS AND SHIRTS; REGULAR WORK; BEST PAY, BONUSES AND VACATIONS. APPLY
THE MONARCH CO.
383½ WHITEHALL ST., S. W.

RICH'S
HAS OPENING FOR YOUNG WOMAN EXPERIENCED IN HOSIERY MENDING, OR WILLING TO TRAIN. GOOD OPPORTUNITY FOR FUTURE. APPLY EMPLOYMENT OFFICE, SEVENTH FLOOR.

RICH'S
WANTED—1 RELIEF PBX OPERATOR, OTHER WORK, INCLUDING OPERATING AN ADDRESSOGRAPH MACHINE AND FOLDING MACHINE. SALARY $25 PER WEEK.
WANTED—1 ORDER CLERK, AGE 21-30. SEE MR. ALLAN STANDARD AT H. G. HASTINGS CO., 180 MITCHELL ST., S. W.

EXPERIENCED sewing machine operators for men's clothing plant. Rate of pay above average with numerous employee benefits, such as paid vacations, company operated cafeteria. Registered nurse on duty at all times and group insurance available. Apply Personnel Dept., Nunnally & McCrea Co., 104 Mitchell St., S. W.

COMPTOMETER OPERATOR — EXPERIENCED.
CLERKS, office; no previous experience required.
EDUCATIONAL requirements (minimum) high school graduate.
Ages—17 to 30.
AMERICAN TEL. & TEL. CO.
OFF. 8600. EXT. 538.

LADIES—GIRLS!
LEARN BEAUTY CULTURE AT THE SOUTH'S LARGEST BEAUTY SCHOOL
Class Now Forming
Artistic Beauty Institute
5½ Auburn Ave., Atlanta, Ga.

SECRETARY
PREFERABLY, MIDDLE-AGE LADY, COLLEGE GRADUATE RESIDING ON SOUTHSIDE OF ATLANTA. GOOD SALARYY FOR ONE WHO CAN DO SUPERIOR WORK. WRITE ADDRESS G-249, CONSTITUTION, GIVING EXPERIENCES, EDUCATIONAL QUALIFICATION AND REFERENCES.

RICH'S
NEEDS SALES WOMEN, BETWEEN THE AGES OF 20 AND 35 YEARS. MUST BE HIGH SCHOOL GRADUATES. APPLY EMPLOYMENT OFFICE, SEVENTH FLOOR.

RICH'S
EXPERIENCED power machine operators and trainees needed immediately for work on Arrow shirts. Excellent piece rates; 50c per hour minimum wage while learning; modern training school, plant cafeteria and infirmary; permanent positions. Apply Cluett-Peabody Co., Inc., 2022 Murphy Ave., S. W.

SALES PEOPLE WANTED
WE HAVE openings for wide awake sales people who are interested in their postwar future. Also several openings for assistant buyers and heads of stock. Experienced preferred but not essential
Apply Employment Office
J. M. HIGH CO.

Power Machine Operators
YOUNG WOMEN FOR MAKING PANTS. STEADY WORK, HIGH PIECE RATE; PAID INSURANCE AND VACATION.
MARCUS LOEB & CO.
127 TRINITY AVE., S. W.

6 Secretaries, downtown	$150-$160
3 Steno-Clerks	$140-$145
1 Steno-Dictaphone	$175
2 Typist-Ediphone Oprs.	$125-$135
2 Typist-Clerks	$100-$120

BLACKWELL PERSONNEL SERVICE
1515 Candler Bldg. MA. 7020.

WANTED — KENNEL SHOP SALESWOMAN, PREFERABLY WITH SOME KNOWLEDGE OF DOGS. ALSO ONE GARDEN SEED SALESWOMAN, AGE 21-30. SEE MR. JACK LETTON AT H. G. HASTINGS CO., 180 MITCHELL ST., S. W.

A NATIONALLY known 58-year-old organization has opening for refined women of character to demonstrate Maisonnette dresses. Earnings, $5 to $15 daily. Write Maisonette Home Shopping Service, P. O. Box 549, Atlanta 1, Ga., or Phone VE. 6429.

Help Wanted—Female 30

YOUNG WOMEN

Here's Opportunity
Learn Operating

$26 Weekly to Start
(For 5-Day Week)
No Experience Needed

Over $30.00 After 3 Months
(For 5-Day Week)

Regular Salary Increases Assure Higher Earnings.

Pleasant Associates—Ideal Working Conditions.

Start Now on a Career in An Expanding Business.

•

Apply to
Employment Office
51 Ivy Street

•

SOUTHERN BELL TELEPHONE AND TELEGRAPH COMPANY

STATISTICAL TYPIST FOR ACCOUNTING DEPT. GOOD STARTING WAGE, PERMANENT, 5-DAY, 40-HOUR WORK WEEK. PLEASANT SURROUNDINGS. MAIL ORDER EMPLOYMENT OFFICE, SEARS, ROEBUCK & CO.

PERMANENT position, East Point vic., experienced steno.-secretary. Small office, good hours, desirable working conditions, 5½-day week. Time and half over 40 hours. Apply in person. Auto-Lite Battery Corp., Lawrence Ave., just off Nabell Ave., East Point, Ga.

DRUG CLERKS
WOMEN WITH SOME SALES EXPERIENCE, 25-30 YRS. OF AGE.
Lane Drug Stores, Inc.
477 PEACHTREE ST., N. E.

STENOGRAPHER
WANTED by large concern. Starting rate $1,827 per annum. Further salary advances based on ability. Write, giving full particulars. P. O. Box 1728, Atlanta 1, Ga.

YOUNG lady experienced in shorthand and typing, also bookkeeping experience, for secretary in mortgage loan dept. Good hours. Every other Saturday off. Call WA. 1971. Dargan, Whitington & Conner, Inc., 124 Hurt Bldg.

MANY OPENINGS—ALL SECTIONS
STENOS., Secy's, Typists, Clerks. Placement charge 1 week's salary.
Business Service Company
111 Ten Forsyth St. Bldg., MA. 9186

EXPERIENCED woman, 20 to 40, for CASHIERING. Wanted for full time (44 hrs.). Saturday 9 a. m. to 9 p. m. Apply in person. Retail Personnel Office, daily 9:30 to 5 p. m. SEARS-ROEBUCK & CO., 675 Ponce de Leon Ave.

OFFICE CLERKS
HIGH SCHOOL GRADUATES PREFERED, NO PERVIOUS EXPERIENCE REQUIRED.
AMERICAN TEL. & TEL. CO.
OFFICIAL 8600, EXT. 622.

WAITRESSES
EXCELLENT TIPS, PLEASANT WORKING CONDITIONS, $10, MEALS AND UNIFORMS.
GOTTLIEB'S
101 FORSYTH ST.

HAVE opening for lady, age 20 to 35; no experience necessary; we train you for newspaper sales work; good telephone voice and pleasing personality essential; permanent. Salary. Address G-253, Constitution.

TWO STENOGRAPHERS, EXPERIENCED; STEADY POSITION, GOOD SALARY.
LEE PRODUCTS CO.
437 WHITEHALL ST., S. W.

50 WOMEN WANTED
TO ASSIST in manufacturing paper cartons and paper bags. No experience necessary. Apply at once. Atlanta Paper Co., 225 Moore St., S. E.

WANTED—Single girl for general office work, ideal working conditions, 5-day work week. Apply J. L. Neely, Western Auto Supply Co., 110 E. Forrest Ave., East Point, Ga.

PERMANENT positions open for experienced steno-secretary; salary commensurate with experience. T. F. Butler, Fulton National Bank, Atlanta, Ga.

TYPIST, general clerk, 5-day, 40-hour week, advancement according to ability. Apply Mr. Palmer, Warner Bros. Picture Dist. Corp., 194 Luckie, N. W.

WAITRESSES — Sheraton Plaza Hotel, Daytona Beach, Fla. Good salary, board and room. Transportation refunded. Phone, wire or write Manager.

WANTED
LABORATORY TECHICIAN — General duty nurses; salaries open. WALTON COUNTY HOSPITAL, Monroe, Georgia.

STENO-CLERK wanted, experience unnecessary, permanent if can qualify, 5-day week. American Mutual Liability Insurance Co., 812 Whitehead Bldg.

OFFICE MESSENGERS AND TYPISTS. High school graduates, ages 16 to 25.
AMERICAN TEL. & TEL. CO.
OFficial 8600, Extension 473.

WAITRESSES WANTED, GOOD PAY AND HOURS, NO SUNDAYS, WELCH'S GOOD FOOD, 3264 STUART AVE., HAPEVILLE. CA. 9168.

INSPECTOR-CHECKER wanted at once for dry cleaning department. See Mr. Chandley, Whitman's Laundry, 26 Fort St., S. E. Just off Edgewood.

LAUNDRY markers, must be experienced, fast, and accurate, good pay. Dixie Cleaners and Laundry, 768 Murphy Ave., S. W. RA. 6426.

SALESLADIES—$20 wk. to start. Apply Carl's 5c & 10c Stores, 889 Gordon St., S. W., 1154 Euclid, N. E., or 144 N. Main St. (East Point).

Help Wanted—Female 30

NATION WIDE EMPLOYMENT SERVICE
1214 First National Bank Bldg.

YOUR friendly and competent EMPLOYMENT SERVICE. Excellent openings every day for qualified applicants.

BOOKKEEPING department, assistant for detail typing, relief operator, cash register, permanent. Concord Radio Corporation. WA. 5140.

CLERK-CASHIER, some typing. Permanent, 40-hour week. Start at $24 plus small commissions. Apply to Mr. Wall, 204 Bona Allen Bldg.

EXPERIENCED file supervisor. Permanent; 5½-day week. Call in person. Atlanta Chapter, Red Cross, 848 Peachtree St., N. E.

STENOGRAPHER—Fire insurance experience preferred. Apply 739 Trust Co. of Ga. Bldg. Insurance Co. of North America.

STENOGRAPHY comptometer, bookkeeping, English. Day-evening classes. Marsh Business College. 755 P'tree. VE. 9613.

CLERK-TYPIST—Permanent, 40-hr. wk. Start at $22.00 plus small commission. Apply Mr. Wall, 204 Bona Allen Bdlg.

GIRLS for wrapping, dipping and pack. Apply 8 a. m. ready to work. Capital City Candy Co., 142 Jackson St., N. E.

PHOTO COUPONS—I have the best deal in town, real money every day. See Mr. Mandel, 334 W. Peachtree, 2d floor.

EXPER. laundry, starch work check. Apply Mr. Yancey, Flowers Laundry, 361 Moreland Ave., N. E. WA. 5844.

WAITRESSES wanted at once. Apply in person with uniforms. Roosevelt Restaurant, 620 Peachtree at North Ave.

THE PRIVATE EMPLOYMENT SERVICE
"For Better Applicants"
2nd Floor, Loew's Theater Bldg.

EXPERIENCED marker and checker, small dry cleaning plant. Emory Cleaners, 1863 N. Decatur Rd. DE. 7339.

COUPON salesladies. Make up to $10 a day in your spare time. H. & W. Studio, 30½ Broad St., S. W.

GIRLS 18 to 35 to train for department heads and supervisors. Good salary and bonus. W. T. Grant Co.

YOUNG lady for sales in gift shop. Permanent. State age, references, etc. Address E-29, Constitution.

GIRLS for wrapping and icing cakes. Apply in person. Lee Baking Co. 311 Moreland Ave., N. E.

SECRETARY, temporary, shorthand, typing and general office experience necessary. WA. 8240.

WANTED, TYPIST, GOOD PAY, PLEASANT SURROUNDINGS. 400 TRUST CO. OF GA. BLDG.

DICTAPHONE OPERATOR-STENOGRAPHER. GOOD PAY. CALL MR. DUE, WA. 3774.

GIRL, 20 to 30, Medical Cigarette Factory, five-day week, 35 hours. Wage $17.50. JA. 5207.

WAITRESSES WANTED FOR STATE CAPITOL CAFE, STATE CAPT. BLD.

HOTEL, CLUB, INSTITUTIONAL JOBS. SPECIAL SERVICE BUREAU, JA. 1584.

WANTED—Waitress for cabaret, references required. Mr. Carter, JA. 0268-W.

EXP. fountain girl, must be neat and fast. 68 Forsyth St., N. W. WA. 3309.

WHITE women for labeling, filling, etc. 916 Ashby St., N. W. Call JA. 5623.

YOUNG nurse for children to live in small school. References. DE. 2162.

BEAUTY OPERATOR wanted at once. JA. 4831-R

CASHIER—Paramount theater, no experience necessary.

Help Wanted—Male 31

DO YOU WANT A PERMANENT POSITION WITH A FUTURE?
NATION-WIDE ORGANIZATION NEEDS A TRAVELING AUDITOR. THIS IS A REAL OPPORTUNITY FOR RIGHT MAN. TELL US ABOUT YOUR PERSONAL QUALIFICATIONS AND BUSINESS HISTORY. ADDRESS G-217, CONSTITUTION.

Wanted—Watchmaker
IF YOU ARE INTERESTED IN CONDUCTING A PROFITABLE BUSINESS OF YOUR OWN WITH A GUARANTEE OF ENOUGH WORK TO KEEP BUSY THE YEAR ROUND, BUSCH & SONS, MONTGOMERY, ALA., OFFERS AN OUTSTANDING OPPORTUNITY. WE ARE AN OLD-ESTABLISHED FIRM WITH A LARGE CLIENTELE AND OUR PRIME CONCERN IS TO EFFICIENTLY RENDER A-1 REPAIR SERVICE. WE REQUIRE AN EXPERIENCED MAN WHOSE ABILITY CAN BE BACKED BY GOOD REFERENCES. INCOME CONTINGENT ONLY UPON ABILITY TO PRODUCE. PHONE OR WRITE MR. EMPEL, 15 COMMERCE STREET, MONTGOMERY, ALA.

SALES REPRESENTATIVE
A FAST-GROWING nationally known concern with an outstanding line of fluorescents, also all types of industrial and commercial lighting and all lighting accessories, has an opening in Georgia where there is numerous active and satisfied accounts.
THE MAN we want must be neat, intelligent and aggressive, willing to work in an organization where the future possibilities are unlimited.
TO THIS MAN we can offer a protected territory, all mail orders in this territory and a drawing account against liberal commissions.
FOR PERSONAL interview, telephone Dave Dobby, Hotel Robert Fulton.

ALERT SALESMAN
UNUSUAL opportunity for able salesman, 25 to 40 years old, to represent large nationally popular brand candy manufacturer. No candy experience needed. Georgia and South Carolina territory. Must own car. Good pay. Please write complete references and qualifications. Address F-253, Constitution.

MANAGER AND EXECUTIVE WANTED FOR co-operative rural electric system of 768 miles, located in Carrollton, Ga. Previous experience and knowledge of management, accounting and electrical operating experience essential. Man with co-operative background and sympathies preferred. Application blanks may be obtained by addressing The Carroll Electric Membership Corporation, Carrollton, Georgia.

Saleswomen 18 to 40 FULL-TIME EMPLOYMENT

For Experienced Salespeople or Any One Who Can Sell

Stationery
Ready-to-Wear
Yard Goods
Sporting Goods
Candy
Notions
China

Liberal Discount

44-Hr. Week. Pleasant Surroundings. Come in for Personal Interviews With

Mrs. Hathaway
Retail Personnel Dept.
Sears, Roebuck & Co.
675 Ponce De Leon

EXPERIENCED FURNITURE REPAIRMAN

Must be between the age of 25 and 45. Full-time permanent position. 44-hr. week. Good pay. Apply in person to the Retail Personnel Office between 9:30 a. m. and 5 p. m. week days.

Sears, Roebuck & Co.
675 Ponce de Leon

EXPERT ELECTRICAL REPAIRS
OF ALL KINDS

On Sears electrical appliances. Cold Spot refrigerators, gas and electrical stoves, washing machines and radios. Minimum charge $2, plus cost of parts needed.

PROMPT EFFICIENT SERVICE
Call WA. 6040
Retail Service Dept.

Sears, Roebuck & Co.
675 Ponce de Leon

FOUNTAIN MANAGER and SODA DISPENSERS
Male or Female, Age 18 to 40
Experienced or Will Train
Lane Drug Stores, Inc.
477 Peachtree St., N. E.

CLASSIFIED ADS

Help Wanted—Male 31

NATIONALLY KNOWN drug manufacturer needs men in local territory to contact physicians and drug stores. No previous experience necessary, as men selected will be given complete training in the work to be done. Must be bondable and have car. Salary and expenses with opportunity for rapid advancement. Permanent. For interview phone B. C. Dawkins Tuesday and Wednesday, Winecoff Hotel, 10 to 6.

RICH'S
HAS OPENING FOR YOUNG MAN, BETWEEN THE AGES 22 AND 30 YEARS, EXPERIENCED IN SECRETARIAL WORK. GOOD OPPORTUNITY FOR FUTURE ADVANCEMENT. APPLY EMPLOYMENT OFFICE, SEVENTH FLOOR.
RICH'S

REPRESENTATIVE to take over protected territory (Southern Georgia) for nationally known chemical manufacturer. Efficiency and maintenance products for factories, institutions, hotels, etc. Generous commission advanced weekly. Age 35 to 60, must own car. Write, stating qualifications and references in detail. Address E-67, Constitution.

THREE CREDIT INVESTIGATING POSITIONS OPEN WITH DUN & BRADSTREET, INC. DESIRE YOUNG MEN UNDER 25 YEARS OF AGE. ADVANCED EDUCATIONAL QUALITIES REQUIRED AND WILLING TO BE TRANSFERRED TO ANY OFFICE IN THE SOUTHEAST. SEE W. J. THOMAS, 101 MARIETTA ST. BLDG., ROOM 600.

TOILET GOODS SALESMAN
OUTSTANDING line of glass perfume sets—has opening for high powered man on exclusive basis. Give full details in first reply. Drawing account against commission. Leart Associates, 61 West 23rd St., N. Y. 10, N. Y.

AUTO METAL MEN—We have a good proposition to offer in the most modern equipped serv. dept. in the south, with the best working conditions. Well-heated bldg., hospitalization insurance, etc. Please do not apply if not interested in a permanent position. See Mr. Tooke.
HARRY SOMMERS, INC.
446 Spring St., N. W.

WE HAVE a number of very excellent openings in SALE OFFICE and HOTEL positions. If you are qualified for any type of OFFICE SALES or HOTEL work, for immediate results register with
ACCREDITED PERSONNEL SERVICE
703-04 William-Oliver Bldg. JA. 1851-2-3

BODY AND FENDER MEN
SEVERAL GOOD, SOBER BODY AND FENDER MEN WANTED. GOOD PAY, HOURS, AND WORKING CONDITIONS. J. G. BROGDON, JA. 5755.
WEBSTER'S GARAGE
71 IVY ST., N. E.

WANTED—Good shopman, thoroughly familiar with all Delta woodworking equipment to work and supervise shop making cabinets, frames, furniture, etc. Steady work, good pay to right man. Write immediately to P. O. Box R, Highlands, N. C.

TO A MAN traveling the Southeast, now calling on gift shops, infant depts., toy depts. and drug stores we offer one of the country's leading NOVELTY TOY LINES. Exclusive merchandising plan. Write for interview, giving full information. Address A-234, Constitution.

CARPENTERS WANTED
NEED several clean carpenters capable of trimming houses. Must have good tools and know your business. Best wages, no union, steady work in resort town. Write Box F-637, care The Constitution.

TWO BODY AND FENDER MEN and one good mechanic, in new building. Must be good or don't apply for the job. Possible to get a lease on building to the right party. JA. 8561 or HE. 1152-J.

EMPLOYMENT man interviewer between 20 and 30 years of age for permanent position in large textile plant in Atlanta area. Typing not essential but helpful. Address G-104, Constitution.

GOOD salesman, 38, college graduate, ex-service man, desires connection with reliable company selling Georgia or Southeastern states, with headquarters in Atlanta. E-66, Constitution.

DOCTOR WANTED—The town of Ashford, Ala., and surrounding community has wonderful opportunity for good physician to do general practice. Contact W. C. Wells, Pres. Lion's Club.

OFFICE SALES TECHNICAL
Placement charge 1 week's salary.
Business Service Company
111 Ten Forsyth St. Bldg. MA. 9186

FLORIDA REGISTERED OPTOMETRIST, must have several years' experience; good pay with a future. Beckwitt Optical Co., 36 N. E. First Ave., Miami, Fla.

STOVE MOLDERS, FLOOR and SQUEEZER; permanent job, union shop running 6 days a week. Good pay. ATLANTA STOVE WORKS, Atlanta, Ga.

FOUR salesmen for modern, inexpensive insurance plan for all ages; good salary and good future. Apply mornings, 9 to 12, at 274 Ivy St., N. E.

STOCK CLERK wanted. Variety store experience. Excellent salary; references required. Reply in writing. Address G-255, Constitution.

COOK—EXPERIENCED DINNER AND SHORT ORDER. GOOD SALARY. PLEASANT WORKING CONDITIONS. 101 FORSYTH ST.

ARCHITECTURAL firm with large and varied work, will pay $100 week to capable senior draftsmen. Address G-216, Constitution.

MAN for laundry route. Route already established. Good pay. Ideal Laundry, 67 Cain St., N. W., next to Greyhound Bus Station.

GOOD OPPORTUNITY for men 20 to 30 in laundry cash and carry office. Experience unnecessary. Address E-71, Constitution.

SPLENDID opportunity for three well dressed men to aid manager in advertising. Apply to Mr. Miller, 66 Broad St., N. W.

QUICK LOANS $30 to $1500
On Automobiles, Furniture, Notes, Business Equipment, and Other Securities.
12 months or longer to pay.
Phone or See B. L. Lassiter or D. E. Blankenship
SOUTHERN DISCOUNT CO.
220 Healey Bldg. WA. 2756

NEED MONEY? ANY AMOUNT FROM $50—$1,000
Signature Co-Maker Automobile Furniture LOANS
"Automobiles Financed or Refinanced"
Employees Loan & Thrift Corp.
81 Poplar St. WA. 5169
Across From Old P. O.

AUTO LOANS
$25 to $1,500
INDIVIDUAL SALES FINANCED
MONEY IMMEDIATELY NO WAITING
1ST-2ND MORTGAGE LOANS
COMMERCIAL AUTO LOAN CORP.
95 SPRING ST., N. W.
AT CORNER OF WALTON
Free Parking JA. 4343

Help Wanted—Male 31

WANTED—ONE KENNEL SHOP SALESMAN, TWO SEED SALESMEN AND ONE CHICKEN DEPT. SALESMAN. SEE MR. JACK LETTON, H. G. HASTINGS CO., 180 MITCHELL ST., S. W.

WANTED—Experienced counterman, top pay; no exp necessary; day or night work. The Varsity, 61 North Ave., N.W.

HIGH SCHOOL at home diploma. Enroll for 1, 2, 3 or 4 years.
I. C. S., HAAS-HOWELL BLD. WA. 1766.

PERMANENT or part-time job for general laborers. Martin Furniture Industries, 954 DeKalb, N. E. CY. 1429.

WANTED—Full-time or part-time stoker salesmen. H. J. Davis Coal Co., 731 Highland Ave., N. E. JA. 2800.

BARBER for regular work. Moody's Barber Shop, end of Emory University car line. MA. 9113.

WE SPECIALIZE IN HOTEL JOBS. SPECIAL SERVICE BUREAU, JA. 1584.

COUPON picture salesmen to travel. Apply H&W Studio 30½ Broad St., S. W.

SALESMEN—INTANGIBLES
CALLS PREARRANGED. JA. 5139.

FOR BETTER OFFICE POSITIONS register Executive Service Corporation.

ATKINS PERSONNEL SERVICE
417-420 PETERS BUILDING.

WANTED—Experienced truck painters. Yancey Bros., 110 Jackson, N. E.

ELEVATOR operators, 18 yrs. or over. Apply 325 William-Oliver Bldg.

BARBER wanted. 785 Gordon Street, southwest.

Help, Male and Female 32

10 EXPERIENCED SODA DISPENSERS
FOR DOWNTOWN drug store. Starting salary $25 per week and up.
8 EXPERIENCED WAITRESSES
STARTING salary $18 week; uniforms furnished. Apply to Mr. Maroney or Mrs. Angeletti.
JACOBS DRUG STORE
77 AUBURN AVE.

VETERANS—LOOK HERE! Men and women wanted to start in business on our capital. Sell some 200 Farm-Home Products. Thousands our dealers now make quick sales, big profits. For particulars write Rawleigh's, Dept. GAB-15-193, Memphis, Tenn.

BEAUTY CULTURE AND BARBERING classed essential to health and morale by War Production Board. Urgent need for operators. Short course qualifies. Day classes. Call or write Moler College. 34½ Marietta St. JA. 3209.

ANYONE who can play any instrument in hillbilly band chance for radio and recording. Call or write F. L. Hardy, 212 Litchfeild St., Rockmart, Ga. Phone 262-J.

PERMANENT positions open for experienced or beginner bank clerks, good pay and chance for advancement. T. F. Butler, Fulton Nat'l. Bank, Atlanta, Ga.

FOREIGN EMPLOYMENT, men and women, So. America, Mexico, Alaska, etc., folio where to apply $1. P. O. Box 1488, Dept. 12, San Diego, 10, Calif.

Help Wt'd—Instruction 34

HIGH SCHOOL
COMPLETE your H. S. at home in spare time with American School; texts furn. no classes; diploma; booklet free. Dept "C. A." P. O. Box 1998, Atlanta.

Sit. Wanted—Female 40

YOUNG LADY — Experienced executive secretary, personnel manager, with training in public relations, desires responsible position. College honor graduate and ex-captain in Women's Army Corps. Call RA. 4884.

WANTED—Permanent position: By young married lady with four years' experience in comptometer, bookkeeping, cashier work, typing and P. B. X. Phone MAin 9896.

SECRETARY — Thoroughly experienced, wants permanent position with adequate salary. VE. 4214.

PENMANSHIP, light bookkeeping and some typing done in my home. DE. 2811.

Situations Wanted—Male 41

RADIO MECHANIC, 28, 1st class radio-telephone operator's license; two years civil service experience including overseas. Will take any job offering full employment and plenty of work. Write L. A. Perkins, 128 Butler St., Apt. A, Marietta, Ga.

VETERAN, college grad., 5 years' aircraft experience, production engineering, engine mfg., aerial eng., line and hangar maint., desires aircraft position with future. Address E-60, Constitution.

EXPERIENCED truck driver wants job driving furniture van or heavy duty truck, semi or straight job. Veteran, good references, excellent driver. Address E-100, Constitution.

ATTY.-ADJUSTER, 5 yrs. experience. Interested in legal adjusting proposition. Overseas vet, just returned. Age 30, married. Addr. E-295, Constitution.

ENGR.-SURVEYOR, 43, diversified surveying. Supt., foreman all types construction. Good education. Call JA. 7700, Rm. 436.

VETERAN desires permanent position in drafting. Three yrs. topographic experience in Army. Avail. immed. DE. 0296.

Help Wt'd—Female— Col. 42

IF YOU'RE A GOOD COOK AND WANT A GOOD PERMANENT JOB, COMFORTABLE ROOM AND BATH IN LOVELY NORTH SIDE HOME WITH TOP PAY. WE ALSO NEED AN EXPERIENCED NURSE-MAID. HEALTH CARDS AND REFERENCES REQUIRED. TWO BLOCKS OF P'TREE BUS. EVENINGS, CH. 2653; DAYS, HE. 6511.

WANTED — SEVERAL WOMEN, 20-30 years old, 30 to 150 pounds, for full-time permanent dining room jobs. No Sunday or late night work; meals and uniforms furnished. Good pay.
S & W CAFETERIA
189 Peachtree St.

TO LAUNDRY HELP IN ATLANTA
IF YOU are looking for a good place to work with extra good pay for top operators, take Pine-Forrest bus, get off Bedford Place. Crystal Laundry and Cleaners, 310 Angier Ave., N. E.

10 COOKS, maids, waitresses, bus, candy pan, elev. girls wanted; 3 drug store, office girls, beauty shop maids needed. Good pay. $15 to $25. Apply 837½ W. Hunter, Acwood.

FLOWERS' LAUNDRY offers $20 wk. if you are a fast, experienced shirt finisher or press operator. Apply 361 Moreland Ave., N. E. WA. 5844.

GIRL—Houseworker for Brooklyn. Good home, own room. Good pay. Fare advanced to capable girl. Krasner, 18 Chester Ave., Brooklyn, N. Y.

WOMAN, 35 to 45, Lt. housework, own room, good home; must like children (2). Good pay. Write Mrs. Berman, 6136 N. Mozart, Chicago 45, Ill.

$20 WEEK can be made if fast, experienced shirt finisher and press operator. Steady work, regular hours. Apply Flowers Laundry, WA. 5844.

TAX MONEY
Don't TAX your brain wondering WHERE the MONEY is coming from to pay your INCOME TAX! Take a Taxi to:
1307 William-Oliver Bldg.
GENERAL FINANCE AND LOAN COMPANY
Talk with: MR. DENNIS, JA. 3234

CLASSIFIERS and markers for laundry dept. Good salary plus liberal bonus for efficient workers. See Mr. Herman Pauss, American Laundry, 254 Walker Street, S. W.

SHIRT PRESS operators, garment press operators, hand ironers, markers and checkers. See Mr. Orr, Model Laundry, 409 Houston St., N. E.

GOOD GIRL for light housekeeping and to care for child. Hours from 12 to 5. No Sundays. Must have health card. Good salary. WA. 7519.

MAIDS wanted for large hotel. Apply in person to housekeeper, Briarcliff Hotel, 1050 Ponce de Leon Ave., N. E.

WANTED, night maids. Apply 6 p. m. today. Mr. Mickle, office in basement 22 Marietta Bldg., Broad & Marietta.

WOMEN to learn laundry work; get paid while you learn. Ideal Laundry, 67 Cain St., N. W. Next Greyhound Bus Sta.

EXPERIENCED cook to live in; $15 wk. Must have good references and health card, 3 adults in family. CH. 3146.

COOK AND GENERAL HOUSEWORK PRIVATE family, N. S. Health card; $15 week. Mr. Allen, WA. 2944.

NURSE-MAID wanted. Live in. Must have references and health card. Good salary. Call CH. 2471.

EXPERIENCED COOK, small family, can live in garage apt. on lot. Good pay. 297 Oxford Place, N. E.

RELIABLE GIRL wanted for general housework. Good pay. 864 Parkway Drive, N. E., Apt. 5.

EXPERIENCED COOK for small family. Have other help. Can live on place. Good pay. VE. 2061.

FULL-TIME adult helper needed who loves children. Recommendations required. DE. 8088.

GENERAL MAID, must have references and health card; 5½-day wk. $18. HE. 1376.

GOOD COOK-MAID, permanent job; small family, live on place. Good pay. CH. 7835.

EXPERIENCED baby's nurse, stay on two nights. On car line. Good pay. HE. 7286.

SEVERAL maids wanted for large hotel. Apply housekeeper, Clermont Hotel.

WANTED, experienced cook-maid. Good salary. Health card, refs. CH. 1421.

GENERAL housekeeper and cook. Good salary. Call after 9 a. m. WA. 3447.

GENERAL SERVANT for boardinghouse work. Each day, ½ day. VE. 0333.

GENERAL SERVANT-COOK. No heavy laundry; 5½ days. $16. AT. 4613.

CLEANING WOMAN for 1 day wk. Also part-time nurse. HE. 6669-W.

RELIABLE MAID, half days. Apply early. 501 Boulevard, Apt. B2.

EXP. LAUNDRESS-WORKER, 2 day wk. 8 hrs., $2.65. CH. 3287.

COOK, 11 o'clock through supper; other help; $15. DE. 7914.

GOOD COOK WANTED. CALL MRS. SAMS. HE. 7088.

SETTLED woman to live in. $20 week. AT. 1726.

Help W'td—Male—Col. 44

CONSTRUCTION laborers, 65 cents hour, mason tenders, 75 cents hour; also carpenter helpers, etc.; time and one-half over 8 hours and Saturday; double time Sundays and holidays. Apply Laborers Union Office. 143½ Auburn Ave., N. E.

ASSISTANT JANITOR. Educational Recreational Building. Must be familiar with heating, cleaning and general maintenance work. Good opportunity. Call MA. 2171 after 9 a. m.

EXPERIENCED PRESSER for men's and women's woolens. Good working conditions, top salary. Apply Mr. McCormick, Chesterfield Laundry, 902 West Peachtree.

WANTED—HUSKY MEN TO FILL JOBS STARTING AT 50c PER HOUR. PLENTY OF OVERTIME PAY NOW. APPLY 317 DECATUR ST.

PERMANENT OR PART-TIME JOB for general laborers. Martin Furniture Industries, 964 DeKalb, N. E. CY. 1429.

FIREMAN, pot washers, janitor. Apply in person to office Georgia Military Academy, College Park, Ga.

WANTED—Salad boy and bus boys. Apply La Fayette Restaurant, 1026 Peachtree St., N. E., or call AT. 4409.

COOK WANTED—No Sunday or night work. Good pay. Variety Sandwich Shop, 7 Auburn Ave., N. E.

DISHWASHER WANTED—Good hours, good pay. 1979 College Ave., North Kirkwood. DE. 7916.

HOUSEMAN wanted that can drive. Good references. Excellent salary. Reasonable hrs. CH. 3021.

DISHWASHERS and bus boys; day or night work; top pay. The Varsity, 61 North Ave., N. W.

WANTED—20 men or boys, day or night work, $20 to $30 week. The Varsity, 61 North Ave., N. W.

EXPERIENCED washman; good hours and good pay. Apply Whiteway Laundry, 543 Peachtree.

GOOD, reliable gardener. Some experience preferred. Good pay. 297 Oxford Place, N. E.

EXPERIENCED service station porter, $28, 6 days week. 1820 Peachtree Rd. Northwest.

PORTER WANTED—Apply Carl's 5 & 10c Store, 144 N. Main St. (East Point).

WANTED, 2 good service station porters. Apply 439 Peters St., S. W.

PORTER WANTED—Apply Original Waffle Shop, 62 N. Pryor St.

WANTED—Wool presser. 649 W. Fair St. Philmo The Tailor.

EXPERIENCED CHEF-COOK WANTED. CALL WA. 2843.

Help—Male-Female—Col. 45

WANTED AT ONCE—Feeders, folders, shakers and one boy around 18. Apply Henry Grady Laundry Co., Cain St., entrance.

AGENTS WANTED—Make from $15 to $20 weekly. Write or call Bulger's Medicine Co., 752 McDaniel St., Atlanta.

SHORT ORDER COOK wanted; good salary. Central Cafe, 1318 N. Main St., East Point. RA. 9325.

PORTERS. Part time night cleaning and maids. 6½ Broad St. N. W.

Sit. Wt'd—Female—Col. 46

FOR EXP. couple, man and wife, to live in. Also one man to live in. Call RA. 8718. Acwood.

Sit. Wt'd—Male—Col. 47

TRUCK driver who knows city wants job, drive or helper. Write Marvin Bowers, 558 Mary St., S. W.

Business Opportunities 50

NEW PREFABRICATED BUILDINGS SUITABLE for various commercial and other uses, 20 ft. wide, 54 ft. long. Aluminum roofing and siding, treated lumber frame, complete erection hardware and instructions. $780. March delivery. Limited number available. Phone or write Maxwell & Hitchcock, Engineering Sales & Service, 610 Rhodes Building, Atlanta. Phone JA. 2278.

SERVICE business for downtown offices, with complete equipment. Requires active man. Has little competition; good profit possibilities and excellent lease. Business shows constant customer increase and has very little management problems. Call WA. 3697 for appointment.

EXCELLENT souvenir and light refreshment business. Cleared over $100 net Sunday. Living quarters available. Monthly music box revenue alone is almost double rent. Exceptional possibilities for ambitious parties. Price $5,500. Call WA. 3697.

Liberal Loans
On Diamonds, Watches and Anything of Value
DOBBS' JEWELRY AND LOAN CO.
133 Whitehall, S.W. JA. 0634

MONEY • MONEY • MONEY • MONEY
Bills? Taxes? Car Repairs? Other Purposes?
LOANS $50 to $1,000
Quickly and Confidentially
If you are employed or have a regular income we have a plan to fit YOUR OWN CONVENIENCE!
1. Quick action—NO RED TAPE
2. Courteous, friendly service
3. Strictly confidential
4. No embarrassing investigations
5. A loan for every purpose
6. Special service for employed women
7. Convenient uptown location
NORTH AMERICAN LOAN & THRIFT CORPORATION
"RIGHT AT FIVE POINTS"
3½ EDGEWOOD AVE. WA. 5421

"All Kinds" AUTO LOANS
No Parking Worries—Drive-In Service
$10 to $1,000
"CAR NEED NOT BE PAID FOR"
Bank rate service; any make or model confidential; no red tape; 5-minute bring your car and ownership papers for highest appraisal in Georgia; easy to get, easy to repay and, of course, you drive the car.
STATE AUTO FINANCE LAMAR H. ORR, MGR.
108 SPRING ST., N. W.

Business Opportunities 50

ATTENTION VETERANS
IF YOU are interested in operating your own broom or mop factory, we are in a position to supply your every need for machinery and supplies. It will be a pleasure to aid you to start your business in every possible way. If your credit is satisfactory, arrangements have been made for our bank to handle G. I. loans.
JOHN L. DENNING & CO., INC.
519 Whitehall St., S. W. WA. 1904
Atlanta, Georgia

Downtown Night Club
WELL located business and building. Must sell at once. For further information, call WA. 5541.
DOROTHY COOPER

EXCELLENT automobile parts business, wholesale and retail; located near Atlanta. This company has clean stock, exceptionally good line and good leases. Information by appointment only. WA. 3697.

FOR SALE
SMALL FOUNDRY business, well established, doing good business. A good investment. Owner, 315 Dunson St., Andalusia, Ala.

RESTAURANT, North Side, showing nice profits. Cheap at $7,900, some terms. SOUTHERN BUSINESS BROKERS, 406 Volunteer Bldg. Est. 25 years.

SMALL manufacturing mail order business in cosmetic line. Plenty of raw material on hand. Call WA. 3697.

SMALL business in town of about 7,000 population. Write Box F-648, care of Constitution.

FOR SALE—2 BOWLING ALLEYS. RA. 5863.

RADIO SHOP, now doing good business, for sale. Call CA. 4821.

STORE and market for sale. BE. 1181-R or MA. 3276.

Money To Loan 52

EMERGENCY LOANS, $30 to $2,500. WE SPECIALIZE IN QUICK SIGNATURE LOANS
LOCAL LOAN & THRIFT CORP.
72 Forsyth St., N. W. JA. 0816

LOANS UP TO $1,000
COMMUNITY LOAN & INVEST. CORP.
3 Convenient offices. See Phone Book.

LOANS
GENERAL FINANCE & THRIFT CORP.
67 Forsyth St., N. W. WA. 1877

LOANS MADE on anything of value. Crystal Jewelry & Loan Co., 20 Decatur St., S. E. CY. 2855.

UNIVERSAL AUTO FINANCE COMPANY, 170 SPRING ST. AT CARNEGIE WAY. JA. 5624.

REPAIR NOW $300 up. No commission. 6% and 1% American Savings Bank 140 Peachtree

REAL ESTATE money for first mortgage or notes, 4% to 6% interest. WA. 7900.

SO SAYS Mr. McCollum: If you need $60 to $1,000, see me at 12 Pryor St., S. W.

FIRST mortgage purchase money notes bought. American Sav. Bank. 140 P'tree

HOME BUILDING & LOAN ASS'N
33 Forsyth St., N. W. MA. 9932

GENERAL FINANCE & LOAN CO.
1307 Wm.-Oliver Bldg. JA. 8234

LOANS $36 to $5,000. Atlanta Loan Service. 318 Volunteer Bldg. WA. 5550

VICTORY AUTO LOAN
284 Spring St., N. W., at Baker

LOANS—$60 to $1,000. Hartsfield Co., Inc., 6 Pryor St., S. W.

Salaries Bought 61

IF YOU NEED CASH
BETWEEN PAY-DAYS
SEE US
WA. 5369
NU-WAY FINANCE CO.
216-218 PEACHTREE ARCADE

NEED CASH AT ONCE?
SEE US—NO DELAY
CENTRAL INVESTMENT CO.
250 Peachtree Arcade

Livestock 65

U. S. APPROVED—PULLORUM TESTED
10,000 Chicks Hatching Weekly
STRONG—STURDY—FULL OF PEP
BARRED Rocks, White Rocks, Rhode Island Reds, White Wyandottes, New Hampshire Reds, White Leghorns, Buff Rocks, Buff Orpingtons, Brown Leghorns and Broiler Cross.

HEAVY BREEDS		LEGHORNS	
As Hatched	$11.95	As Hatched	$12.95
Pullets	$13.95	Pullets	$23.95
Cockerels	$11.95	Cockerels	$4.95

UNSOLD Heavies (Our Selection—No Sex Guarantee) ... $8.95
BROAD Breasted Bronze Turkey Poults ... $75 per 100
Georgia State Hatchery
128 Forsyth St., S. W.
Walnut 7114

ADVANCED HEALTH RATING GOES TO SCHAFFNER CHICKS
SCHAFFNER Controlled Quality Chicks now officially grade U. S. PULLORUM PASSED. This advanced health rating means that the 38,000 breeders in our flocks have been blood-tested again and again until not even one pullorum carrier was found. Pullorum tolerance is ZERO. This makes Schaffner Chicks easy to raise. Our Foundation Breeding Farm stock is checked at Official Laying Tests. Commercial broiler orders also solicited. Schaffner Poultry Farm & Hatchery, Box C, 249 Peters St., S. W., Atlanta 3, Ga.

STARTED CHICK SALE
2,000 2-week-old chicks
4,000 1-week-old chicks
4,000 4-day-old chicks
ALL SELLING at the day-old price of $11.95 per hundred, 13c each in smaller lots. These have a good start. With reasonable care you shouldn't lose a one.
BLUE RIBBON HATCHERY
111 and 215 FORSYTH, S. W.

MONEY-MAKER CHICKS
BARRED ROCKS, White Rocks, R. I. Reds, New Hampshires, Parmenter Reds.
SOUTHEASTERN HATCHERIES
139 Forsyth St., S. W. MAin 1152

TWO CATTLE SALES WEEKLY—Tuesday, Thursday 1 p. m. Also horse and mule auction every Monday at 10:30 a. m. Ragsdale-Lawhon Commission Co. National Stockyards, Atlanta

GOATS, 30 nice goats, mostly white; fine condition, $4 each lots 10 or more. Farm Griffin, excellent forest fire protection. Frank F. Rodgers, P. O. Box 166, Griffin, Ga.

CONTROLLED QUALITY CHICKS. Schaffner Poultry Farm & Hatchery 249 Peters St., S. W., Atlanta 3, Ga.

TURKEY hatching eggs, young poults. Fernridge Farm, Buford Hwy., Rt. 2, Alt.

SPECIAL SALE. Heavy-bred starter chicks, 10c and 12c each; 25 given free with each 100 sold. HE. 9340.

CHERRY BURRELL milk bottler and capper. H. H. Moore, Rt. 1, Box 475, Atlanta. Phone RA. 6690.

PIGS, shoats and fat hogs, 30 up to 400 lbs. Joe Kirk, Hightower Rd., Rt. No. 8.

PIGS AND SHOATS
CALL GEORGE DAVIS RA. 3657

HOG AND PIG FOR SALE, $55 MA. 6539

Livestock Wanted 66

WANTED—Cows, hogs, also exchange mules and fresh cows. DE. 2174.

Dogs and Puppies 67

DOG SUPPLIES
HASTINGS KENNEL SHOP
180 MITCHELL, S. W. WA. 9464

COLLIES, Cockers, Shepherds, Fox Terriers; reas. 2139 E. Lake Rd. DE. 0392

POINTERS, Setters boarded. Studs by Ch's Agnew. DE. 3211, Decatur, Rt. 2.

PERFECTION DOG FOOD SOLD BY COTTONGIM'S, 97 BROAD ST., S. W.

LOANS ON DIAMONDS, JEWELRY
CONFIDENTIAL SERVICE
Central Jewelry Company
PHONE WA. 6826
141 PEACHTREE ST., N. E.
AT HOUSTON

A beautiful 10 piece walnut Dining Room Suite. Original $795.00 suite. See this suite today, it's a real bargain. Price ... $195
BASS FURNITURE CO.
MA. 5123 142-150 Mitchell St.

Roofing—Siding
Rock Wool Insulation.
Steam Cleaning.
Free Estimates F. H. A. Terms
WHITE ROOFING CO.
57 Albama St., S. W., Atlanta

CINDERS FOR DRIVES OR SEPTIC TANKS
JONES & HARDIN
MA. 1107

Miscellaneous for Sale 68

UNREDEEMED PLEDGE
ON SALE
FOR LOAN PLUS CHARGES
NO. 9908—Lady's diamond ring, center diamond slightly under one carat; solid platinum mounting set with beautiful AAA quality matching diamonds. Certified valuation $850. Foreclosed ... $550
CITIZENS JEWELRY & LOAN CO.
195 Mitchell St., Atlanta, Ga.
WA. 7911

BOATS
THE Hoagland Marine Works wish to announce a new line of boats carrying a 5-year guarantee against leak and faulty material or workmanship, regardless of type. No other wood boats ever carried this guarantee. 14-ft. flat bottomed rugged service models are available now $125 ea. Come in and ask about our sport models to be out soon. We guarantee the most boat for your money regardless of type. We use only war veteran labor. The Hoagland Marine Works, 447 Parkway Dr., N. E., Atlanta. HE. 2755.

NEW ICE CREAM FROSTED MALT MACHINE
New Taylor Freezers
Are Now Available
Write or Call
W. T. SHACKELFORD CO.
393 P'tree St., N. E., VE. 4718

EXTRA LARGE SIZE WINDOW SASH.
5-GAL BLITZ CAN ... 95c
ASBESTOS ROOF COATING, gal. ... 50c
CALCIMINE ... lb. 6c
PAINT ... gal. $1.25
3x8 BURGLAR GUARD WIRE
WALLPAPER
JACOBS SALES CO.
45-47 Decatur St., S. E. WA. 2876

NEW PEDESTAL FANS
22-INCH blade, 4,200 cu. ft. per min., a real airmover, $76.95, which is less than OPA consumer price. Quiet, sturdy, dependable. Atlanta, Ga., factory. Orders accepted now. Ship anywhere.
WEST END APPLIANCES
1495 GORDON ST., S. W.

NEW EQUIPMENT FOR SALE
Westinghouse Reach-In Refrig., 30 cu. ft. Iron Fireman Stokers (Installed). Basement Pumps, Shallow Well Pumps. Window Exhaust Fans. Sun Lamps (Only 2) $22 ea.
McKENNEY'S, East Point, Ga. CA. 8466.

RADIOS
WATER HEATERS
NEW VACUUM CLEANERS
NEW GAS RANGES
E. G. BRANDT CO., 118—10TH ST
AT. 5776 RA. 1169 WA. 3378

COMMERCIAL REFRIGERATION
New Frigidaire commercial compressors for immediate delivery.
DE KALB APPLIANCE CO.
414 Church St.
DE. 3351 Decatur, Ga.

OUTSIDE WHITE PAINT
WITH PRE-WAR INGREDIENTS
COMPLETE PAINT DEPT.
CALL FIRESTONE STORES WA. 8628
SPRING AND BAKER STS.

LARGE PACKING TRUNKS, JUST RECEIVED, LARGE SHIPMENT OF 36" AND 40" PACKING TRUNKS, BEST CONSTRUCTION SPECIAL PRICES. BELL LOAN OFFICE, 205 MITCHELL.

10,000 ODD PIECES used silver-plated table knives, forks, teaspoons and tablespoons, 19c each.
GATE CITY AUCTION
157 Whitehall St. WA. 0373

WINTER weight shirts and drawers, long sleeves and long legs. $1.49 a garment. Drawers, size 32 to 42; shirts, size 36-46. GEO. PIERCE'S MEN'S DEPT. STORE Cor. Pryor and Decatur Sts.

RADIOS, REFRIGERATORS AND ELECTRIC APPLIANCES REPAIRED
GATE CITY AUCTION
CYpress 2338—WA. 0373

FANS—FANS—FANS
FOR COMMERCIAL and industrial use. Order now for immediate delivery. Refrigeration Exchange, 237-245 Pryor St., S. W. WA. 0296.

MAN'S hunting outfit: large size; jacket, pants, gauntlets, cap, leather boots; excellent quality and condition. 4 men's suits and tan overcoat, size 42. HE. 2188-W.

OFFICE FURNITURE—We have many good values in new and used office furniture at our warehouse, 47-49 N. Pryor St. Horne Desk & Fixture Co.

THE LARGEST SELECTION of new commercial refrigeration equipment in the south. REFRIGERATION EXCHANGE, 237 Pryor St., S. W. WA. 0296

MIMEOGRAPH PAPER, NEW CARBON PAPER, USED CLOTHING, STEAM HOSE. G. FRIEDMAN & SONS. WA. 4117. 238 Decatur St., S. E.

NEW ICE CREAM AND FROSTED MALT FREEZERS. Complete market equipment. MA. 3982.
FLATAUER FIXTURE CO., 333 P'tree.

OUTDOOR FLOOD LIGHTS
Ideal for Garage, Tennis Courts, Etc.
DIXIE IRON AND METAL CO.
252 Decatur St., S. E. WA. 9989.

WE CARRY A COMPLETE STOCK OF RADIO BATTERIES
FIRESTONE STORES—WA. 8628
SPRING AND BAKER STS.

NEW SHIPMENT AMERICAN HOT STREAM 20-GAL. DE LUXE AUTO GAS WATER HEATERS $84.95 INSTALLED. HIGH'S 4TH FLOOR

NOW AVAILABLE, WATER COOLERS, SOLD AND INSTALLED BY HOLLAND PLUMBING CO. MA. 3676
229 MEMORIAL DR., S. E.

PREFABRICATED 4-room houses, HARDWOOD FLOORS. Limited number. IMMEDIATE DELIVERY. P. O. Box 185, Emory University, Ga.

PLATINUM engagement ring, five centered diamonds, wedding ring with five matching diamonds. Worth $350. Will sacrifice for $250. DE. 7820.

COAL CIRCULATOR, walnut finish, holds fire 48 hours. Used very little; also Ruud water heater and coal water heater. Sacrifice RA. 2426.

ONE 5-room Steglez warm-air, No. 618, heater; one Dixie coil heater; 30-gal. galvanized tank. 630 Roosevelt Highway, College Park, Ga.

EXHAUST and ventilating fans, all sizes. Install while available. A few Cordley water coolers left. College Park Appliance Co., CA. 3591

BLACK caracul fur coat, size 12. Have recently bought a leopard coat, so will sacrifice caracul for only $75. Call WA. 8638.

MEAT COOLER, white porcelain and wood; size 4x6 ft. large coil, perfect condition: now in use; $250. WA. 8199.

METAL FLOOR SCALES
METAL HAND TRUCKS. JA. 5812
BOBBY JONES HDWE., 147 Decatur St.

RUSTY parts come loose easier, quicker with Fre-Eze penetrating solvent. Sold at hardware or H. G. Smith. AT. 1077.

WALLPAPER, ½ off. Also liquidating stock of Glidden paints as turned to adjusters Watson & Co., 173 Whitehall

KEM-TONE, modern miracle wall finish, dries in 1 hr. It's washable; one coat covers. 4th Floor, Davison-Paxon Co.

PURE FRESH PEPPERMINT CANDY
24—5c BARS 75c JA. 5812
BOBBY JONES Hdwe., 147 Decatur St.

GAS HEATER, Eureka vacuum cleaner, hot water heater, bunk beds, gas range 430 Moreland Ave., N. E. WA. 3378

BEST VALUE in Mill End Remnants of drapery, upholstery, cotton goods. Mill End Store, 72 Ala. St. MA. 6421.

FOR SALE — SEVERAL HUNDRED THOUSAND 10-POINT NO. 6 COLORED TAGS. MR. SALTER. MA. 3900.

CEMENT BLOCKS FOR SALE.
CALL GRIZZARD, DE. 6112 DAYS.
CALL HITER, VE. 1080 NIGHTS.

TWO refrigerated draught beer boxes, A1 condition. Refrigeration Exchange, 237-245 Pryor St., S. W. WA. 0296.

CINDERS AND HAULING
PARKING LOTS BUILT
FILL DIRT FOR SALE WA. 1271

NATIONAL pool table, like new, with all accessories. DE. 1236, after 7 p. m. 318 ASHBURTON AVE., S. E.

See us for restaurant equipment.
ATLANTA FIXTURE & SALES CO.
104 Pryor St., S. W. MA. 2224.

BARTELL'S ARMY STORE—Tents, cots, tarpaulins; all kinds harness and saddles. JA. 0377. 97 S. Pryor St.

GIRL'S 26-inch bicycle, $20; full-size rollaway bed, $10; 2 black turkey hens, now laying, $15. HE. 0658-R.

REFRIGERATION for all commercial purposes. Refrigeration Exchange, 237 Pryor St., S. W. WA. 0296.

DUCKETT'S ARMY STORE
Sauce Pans ... 57c-$1.05
Kitchen Knives ... 49c & $1.98
Cooking Set (4-pc. Cast Aluminum) ... $9.00
Refrigerator Pans ... 98c
Cory Coffee Makers— $3.75-$5.25
Biscuit Sheets ... 49c
—SPORTS—
Hunting Coats, $7.50 to $9.95
Hunting Pants, $4.45 to $5.95
Caps ... 98c to $1.25
Boots, Combat ... $5.95
Boot Sox ... 69c
Tackle Boxes ... $1.49
Fishing Knives ... $2.25
DUCKETT'S ARMY STORE
90 ALABAMA ST.
JA. 0846

Miscellaneous for Sale 68

16-FT. Thompson boat and 24-h.p. motor. Johnson, 400 hrs. 448 Moreland Ave., N. E. WA. 9131.

AQUARIUMS and bird cages built to order; also birds and tropical fish for sale. DE. 2021.

ELECTRIC sewing machine, model Console, 27 Anniston Ave., S. E., 10 to 1 p. m.

BUTTON-HOLE WORKERS. Sewing Machine Shop, 167 Whitehall, WA. 7919.

BEST CINDERS FOR DRIVEWAYS AND SEPTIC TANKS. Fire Brick. JA. 1268

NEW SINGER 31-15 tailor machines. WA. 7919. Sewing Machine Shop, 167 W'hall.

MOVIE CAMERAS—Famous Bolex. WA. 0868. General Equip. Co. Forsyth Bldg.

CHILD'S rocker, $1.79; stool, $1; high ch., $4.95. Cooper's, 171 W'hall. MA. 0440

SACRIFICE—9-pc. Duncan Phyfe dining rm. suite, living rm. suite. AT. 1074.

SINGER Electric Portable, reconditioned. Sewing Mach. Shop 167 W'hall. WA. 7919

NEW AND USED RESTAURANT EQUIPMENT. Herman's, 49 Ala. St. WA. 1535.

MINK-DYED muskrat coat, Hollander blended, sz. 14-16. Good cond. RA. 0726.

CONCRETE brick, blocks, rubble, sand, gravel. CR. 3740, or Stone Mtn. 3092

GUAR. rebuilt batteries. JA. 5425. Capitol Battery Co., 56 Hatcher Ave., S. W.

RECORD PLAYERS, free installation. Auto. radios comp., installed. CA. 7207

SINGER ELEC. CONS.—Sews perf. Sewing Mach. Shop. 167 W'hall. WA. 7919

NEW, USED fixtures. Hotel & Restaurant Supply Co., 382 W. P'tree. WA. 7451.

TYPEWRITERS FOR RENT
A. E. Luke, 184 Mitchell St., JA. 7444

RICH PINE KINDLING
HORNE COAL CO. JA. 3600

WARM morning heater, used 1 month. Taylor sewing machine. MA. 6709.

SACRIFICE $65 Hoover vacuum cleaner $25. AT. 5776. 118 10th St., N. E.

BATH TUB AND KITCHEN SINKS
1176 GORDON ST., S. W.

OAK STOVE AND FIREWOOD FOR SALE, DELIVERED. JA. 4537.

SILVER FOX FURS, sale, $80.00 pair. P. O. Box 4116, Atlanta 2, Ga.

BOYS' 26" bicycle, good condition. Basket and headlight. VE. 9491.

CINDERS—NO JOB TOO LARGE OR TOO SMALL. MA. 8080.

2 ICE BOXES, GOOD CONDITION
VE. 5022

CABINET FILES AND TYPEWRITER DESK. JA. 1268.

COLLAPSIBLE baby buggy, good condition. CH. 5105.

SEE MY AD. UNDER PERSONAL. P. O. BOX 4355

Antiques 69

ANTIQUE grandfather clock, 6½ ft. high; picture of John Wesley being rescued from the flames when a boy, size 34x41; another picture of John Wesley on his death-bed, size 34x41; picture of Christ leaving prayertorium, size 36x27. 195 Merritts Ave., N. E. AT. 2226.

NOW showing the largest and finest collection of andirons, fenders and fireside tools. All reasonably priced. Fanny Revson, antiques, 598 Peachtree St., N. E., near North Ave., Atlanta.

Household Goods 74

MATTRESSES—SPRINGS—BEDS
INNER SPRING MATTRESSES
Sofa Beds at Reduced Prices
LIVING ROOM SUITES AND CHAIRS
SMOKERS—MIRRORS—LAMPS
CASH OR CREDIT
ATLANTA FURNITURE CO.
152 Whitehall St.

1 MAHOG. chest-on-chest, 1 mahog. poster bed, 1 Simmons mattress, 1 springs, all new; 1 sect. bookcase, 1 dbl.-door metal utility cabinet, 1 5 Radiant gas heater; $175.00 cash comp. Not sold separately. CA. 4083.

Oil Stove (New) ... $27.50
Vacuum Cleaner (Used) ... $25.00
Sofa Bed (Used) ... $22.50
Bookcase Mahogany (New) ... Special
9-Pc. Dining Rm. Suite, Mahog. Special
SOUTHERN SALES CO. JA. 2255

2 BEAUTIFUL bedroom suites, $89.50 each; red velour sofa bed with springs, $34.50; solid oak sideboard, $25; Zenith radio, $25; new 9x12 linoleum rug, $8.50; new 3-burner oil stove, $12.50; fine oak Victrola, $18.50. 186 Whitehall St.

BEDRM. suite, satin upholstered bed; 9x12 Oriental rug, $350; lovely baby bassinet; good Universal Vacuum cleaner; odd China and dishes. Kohler swing; double chronium sink faucet, $7.50. CR. 4736.

LOVELY solid mahog. Duncan Phyfe din. rm. suite, bedrm. suite, innerspring mattress, liv. rm. suite, tabletop gas stove, utility and kit. cab., lamps, mirrors, 9x12 wool rugs. HE. 0987

RUGS—TWO 9x12 WILTON.
ONE 9x12 FLORAL AXMINSTER.
ONE 9x15 TAN REVERSIBLE.
ATLANTA RUG CLEANING CO.
1520 Spring St., N. W. VE. 4019.

NEW 9-piece dining room suite, wool rug, Simmons sofa bed, mahogany wardrobe, 3-piece bedroom suite. 3383 Alston Dr., N. E., East Lake.

SACRIFICE—Din. rm. suite, 2-pc. liv. rm. suite, baby bed, console table, metal bed, floor lamp, elec. roaster, metal porch furniture. AT. 1074.

NORGE refrigerator, four-piece walnut bedroom suite, Beautyrest box spring mattress, 2-piece living room suite. L. A. Smith, JA. 3380.

ONE 9-ft. commercial Brunswick bar comp., can also be used in residence; bkfst. rm. suite, divan, other items. DE. 3668.

JENNY LIND bed, box sprgs; ice box, Coxwell chair and ottoman, kit. table and chair. 344 8th St., N. E. AT. 2210.

PLANTATION SECRETARY, cherry spool bed, Empire chairs, Vic. dresser, chest, old rocker, Victorian chairs. RA. 4432.

FURNITURE—Buy, sell or trade
LAMAR JOHNSTON FURNITURE CO.
457 EDGEWOOD AVE., S. E. WA. 5968

TWIN bedrm., suite, liv. rm., and b'kfst. room suite, desk, kitchen cabinet, bookcase and misc. pieces. RA. 1393.

USED sofa bed, $39.95, and 3-pc. living room suite, $24.95. SOUTHERN FURNITURE CO., 165 Whitehall St.

4-BURNER gas stove, refrigerator, 50-lb. cap.; reasonable. Can be seen at 1246 Campbellton Rd., S. W.

ELECT. STOVE, Hot-Point, white table-top, fully auto.; perfect; price, $168.75. RA. 5233.

LARGE RCA Victor radio and 9x12 floral, all-wool rug; practically new; sacrifice. AT. 2385.

LIV. RM. suite, bedrm. suite, cedar chest, breakfast rm. suite, 2 rugs, reas. DE. 0406.

ATTEN. dealers. Used furniture bargains. Sou. Furniture Co., 165 Whitehall St.

REG. $25.95 baby carriage, clearance, $14.95. Sou. Furn. Co., 165 W'hall St.

SINGLE mah. bed with sprgs. WA. 9250.
KIMBROUGH FURN. MART, 378 P'TREE.

LIGHT HAULING. ANYWHERE. ANY TIME. SAMUEL POLLARD. JA. 8558.

G. E. SUN LAMP, JA. 5812.
BOBBY JONES HDW., 147 DECATUR.

ONE lady's prewar gas range: one 21-inch base and wall cabinet. MA. 8876.

SINGER electric portable sewing machine for rent. Bernard Berger. VE. 4042

LIMITED supply innerspring mat., $29.95. Southern Furn. Co., 165 Whitehall St.

CIRCULAR HEATER, heats 5 rms., good condition, reasonable. MA. 7917.

WESTINGHOUSE electric refrigerator and stove. 1087 Atlantic Dr., N. W.

CHERRY dining rm. suite, 8 chairs; good condition. RA. 0726.

SOFA, chair, breakfast room suite and odd pieces. VE. 4650.

DETROIT JEWEL GAS RANGE FOR SALE. CA. 2351.

Machinery and Tools 76

LIME SPREADERS
MARVEL MAKE, NEW,
ON STEEL OR RUBBER.
DELIVERED FROM OUR STOCK.
THE ALMAND IMPLEMENT CO.
125 FORSYTH ST., S. W.

TWO SETS, complete, Lummus Cotton Gins 4—70 (12") saws (each) with loose roll fronts, huller breast, and recleaner. In first-class condition and reasonably priced. City Gin & Mill Co., Albany, Ga.

CATERPILLAR D-8 tractor with double drum power unit and model F. P. Le Tourneau 15-yd. scraper and bulldozer attachment; in good condition. JA. 4824.

FOR RENT
CRANES, SHOVELS
DRAGLINES CR. 4112
PORTER CRANE RENTAL SERV., INC.

ONE COMPLETE Frick sawmill, size 0, including new truck and crawler. I. T. Prather. Phone 4561 Monroe, Ga.

DEEP WELL electric pump complete. Good condition, $100. DE. 5787 or JA. 3151-W.

NEW 210-cu-ft. Diesel-powered air compressor. Mounted on rubber. CR. 3566.

ONE 26-in. Chandler & Price paper cutter; 2 new knives. CY. 3261.

Musical Merchandise 77

USED PIANO SALE
Most Styles and Sizes and Grands
$125, $165, $175, $195 to $895
BASKETTE PIANO CO.
52 Pryor St., N. E.

PIANOS, a very fine selection of 54 in. and smaller sizes in "like new" condition. Priced low. Terms. VE. 4872. GRAY, 1031 Boulevard, N. E.

VICTOR, Columbia, Sonora Records; fine classi. list, at Cable's 235 P'tree.

VICTOR, COLUM., DECCA RECORDS BASKETTE PIANO CO., 52 Pryor, N. E.

NEW PHILCO BATTERY RADIO
SULLIVAN ELECTRIC CO. MA. 3694

ONE small plain mahog. case upright piano. 493 East Ave., N. E. MA. 5880.

CASH FOR MUSICAL INSTRUMENTS
RITTER'S 46 AUBURN AVE.

Wanted To Buy 81

WE BUY ANYTHING FROM ATTIC TO BASEMENT AND SELL EVERYTHING. MAULDIN FURN. CO. JA. 6667

WILL PAY CASH FOR OLD REFRIGERATORS. JA. 8653.

Wanted To Buy 81

WE WILL PAY CASH FOR ANY KIND OF GOOD USED FURNITURE
BEDROOM, dining room, kitchen furniture, stoves and pianos. PHONE MAin 5123 AND TRUCK WILL CALL WITH CASH.
BASS FURNITURE CO.
Atlanta's Largest Used Furniture Dealer

TURN YOUR ODD PIECES OF FURNITURE INTO CASH
WANTED TO BUY all kinds of good used furniture, coil bed springs, used gas ranges, refrigerators, oil stoves, etc. W. V. HURT FURNITURE CO., HE. 6380
980 MARIETTA ST., N. W.

TOP CASH PRICES paid for living rm., bedrm. suites, stoves, radios, ice boxes, din. rm. and kitchen furniture.
W. B. WELLBORN
JA. 4966 326 PETERS ST., S. W.

WANTED TO BUY
STEAMER, PACKING AND WARDROBE TRUNKS
Buyer will call and pay cash.
PHONE JA. 7233

WANT TO BUY AT ITS REAL VALUE FURNITURE OR ANYTHING THAT GOES IN A HOME. PROMPT ACTION. STERN FURNITURE CO., MA. 6403.

CASH FOR GOOD USED PIANOS
COBB-HEARD FURNITURE CO.
271 Marietta St. JA. 0311

HORNE DESK & FIXTURE CO. pay highest cash prices for used desks, chairs, files, safes and other office equipment. WA. 1463

HIGHEST CASH prices for all kinds used furniture. WE BRING THE CASH. KINSEY FURNITURE CO. MA. 3569

WANTED—ALL KINDS USED FURNITURE—WA. 3929
SEIDEL FUR. CO., 255 PETERS ST. S.W.

WE PAY CASH. If you want more for your furniture call Union Furniture Exchange, 145 Mitchell, S. W. JA. 1601

NEED SEWING MACHINE, GAS STOVES AND SOME FURNI. FOR 5-RM. HOUSE. NO DEALERS. AT. 5776

MORE FOR YOUR FURNITURE STOVES, ALL KINDS CLOTHING, ETC. CLARK'S VARIETY STORE WA. 5436

SEWING MACHINES BOUGHT, REPAIRED, SOLD. 167 WHITEHALL. SEWING MACHINE SHOP, WA. 7919.

NAVY officer's uniform, dress blue, and cravenette raincoat wanted. Good condition. Size 38-40. RA. 1677.

WE BUY FURNITURE—For best prices on anything from BASEMENT TO ATTIC. CALL WA. 3629

WILL SEND BUYERS WITH CASH FOR USED FURN. AND STOVES. JA. 4411

WE BUY, SELL AND EXCHANGE GOOD USED FURNITURE. WA. 7789

PAY more for furni., stoves, used clothing, etc. Ga. Ave. Furni. JA. 1659.

HIGHEST prices paid for rest. and off. fixtures. Murry Fixture Co., 62 Ala. St.

CASH FOR USED BICYCLES
RA. 4154.

USED CLOTHING WANTED
JA. 1708.

Moving and Storage 84

LARGE MOD. De LUXE furni. coaches to and from N. Y., Washington, Charlotte, Jacksonville, Miami, Tampa and other points. Experienced men. Fireproof warehouses for storage. WA. 6795
SUDDATH MOVING & STORAGE CO.

CLARK'S TRANSFER SERVICE—Large, small vans. $1.50 room up. Experienced men, plenty pads, low rates on storage and local moving. Free estimates. Safe, reliable. Try us. JA. 3461. JA. 5698-R

OPEN EVENINGS AND SUNDAYS
U-HAUL-IT—Rent a 1-ton utility trailer; attachment for bumpers on all cars.
GEORGIA TRAILER SALES
250 Spring St., S. W. MA. 9358

LOCAL AND LONG DISTANCE MOVING
EXPERT FURNITURE HANDLERS
EVERY LOAD INSURED
CONTINENTAL VAN LINES MA. 3668

LOADS or part loads from Montgomery, Ala.; Louisville, Cincinnati or Nashville, Feb. 25th to 28th. WA. 1412
CONSOLIDATED VAN LINES

WILL CRITTENDON & SON, public transfer, moving, all kinds of hauling. 243 Garnett St. JA. 4176; res., MA. 6405.

PIEDMONT TRANSFER, all kinds of hauling, 24-hr. service. Night, WA. 5764. 121 P'MONT AVE., N. E. CY. 3328.

WE MOVE 1 piece or a truckload; reas. price. Office WA. 3629; Res., MA. 4685.
MEMORIAL DRIVE TRANSFER CO.

MOVING, CRATING, STORAGE
LARGE WAREHOUSE
A. C. WHITE CO. MA. 1888

MOVING, CRATING, SHIPPING
WHITLEY TRANSFER. RA. 4170

TRUCK FOR HIRE. LIGHT AND HEAVY HAULING. JA. 7183

WE HAUL ANYTHING ANYTIME
AT. 4902

Rooms With Board 85

905 PONCE DE LEON AVE., N. E.—Vacancy for one girl. HE. 0621-W.

VACANCY FOR ONE YOUNG BUSINESSMAN. 44 14th St., N. E.

Wanted—Rooms & Board 86

YOUNG BUSINESS GIRL desires room and board, N. E. section preferably. Call Miss Addison, WA. 7612, ext. 213 or VE. 9200 after 6 p. m.

YOUNG man, single, desires room and board in private or semi-private home. JA. 0311 days, RA. 6832 nights.

Rooms—Furnished 89

725 PENN, N. E., 3 lovely vacancies; ladies; pri. and conn. bath. VE. 7923.

18 NORTH AVE., N. E.—ATTRACTIVE VACANCIES REASONABLY PRICED.

DOUBLE ROOMS available. Permanent guests. Mid-Town Hotel. JA. 6700.

ONE OR TWO furn. rms.; busi. couple or two business girls. AT. 3572.

Wanted Rooms 92

ONE THOUSAND veterans are coming to Georgia Tech during February to resume their war-interrupted education. Atlanta homes must provide housing for these men. Call HE. 4887 Personnel Office, if you can help!

BUSINESS couple desire nice room or efficiency; N. E. sect. preferred. JA. 9467.

2 CULTURED Atlanta ladies must have place immed. Niall, Henry Grady Hotel.

Hkpg. Rooms Unfur. 95

WILL RENT 2 unfurn. rooms for 6 months. 703 Woodson St., S. E.

Apartments—Unfur. 101

EXCHANGE Chicago 4-room unfurnished apartment for Atlanta apartment or house. Call MA. 4376 or DE. 1378.

NORTHEAST SECT., 4-rm. apt. Available March 4. G-96, Constitution.

Business Places for Rent 103

CAN LEASE 10,000 or 20,000 feet on R. R. for one year. Possession April 1. Call Abe Goldberg, WA. 1696.
Allan-Goldberg Realty Co.

WAREHOUSE with elevator service, 6,000 sq. feet, with office and store. All for $350 per month. MA. 3932.
ATLANTA REALTY CO.

Wt'd—Business Places 104

WILL RENT room, kitchen facilities and garage. New home, East Point, if I can get private office in downtown office building. G-213, Constitution.

Office and Desk Space 115

WANTED OFFICE SPACE
BY NATIONAL CONCERN. Not less than 1,000 feet. Top prices paid. Will asst. partitioning if necessary. MA. 5885.

DESK SPACE, secretarial service mailing center, telephone listings to manufacturers' agents, salesmen, etc. Birmingham Business Service, 503 North 20th street, B'ham, Ala. Tel. 4-3336.

OFFICE or desk space for rent, ground floor. Southeastern Representative Service, 104 Cain St., N. W.

Resorts 116

JACKSON LAKE—Owner has several beautiful, wooded, waterfront lots, Waters Bridge section for sale. Call HE. 3113.

Wanted To Rent 118

Regardless of Condition
I WANT a 3 or 4-bedroom house in a good northeast or northwest section. I will put it in first-class condition and make whatever improvements may be necessary. Call Rubin, MA. 4523 days, VE. 6860 nights.

DO YOU OBJECT TO CHILDREN? If you do there's no need reading further. If you don't, I will appreciate any assistance in finding an unfurnished house. My wife and I have 2 girls and a 2-mo.-old boy. I will be glad to redecorate and guarantee best of care. Please call AM. 1016.

GENERAL MOTORS supervisor needs 2 or 3-bedroom house or apt. Have 2 well-discipline children. Will furnish best of references. Call Mr. W. R. Waidelich, CY. 2553, 8:30 to 5 p. m., Monday through Friday, or JA. 4221.

YOUNG settled married couple desire furnished or unfurnished apartment of 3 or 4 rooms in quiet neighborhood. Husband veteran and civil service employe. No children. AM. 1504.

WILL pay $200 per month for furnished or unfurnished 2 or 3-bedroom house in good north side or suburban section for occupancy on or before March 20th. Phone CHerokee 0059.

WILL EXCHANGE RENTAL of beautiful 7-rm. single house Cleveland, Ohio, for comparable house or apartment in or near Atlanta. Phone A. S. Houston, JA. 0600.

EX-FIELD ARTILLERY "Grasshopper" pilot and better half, desire 2 to 4-rm. quarters. Furn. or unfurn. (No children or pets.) CH. 7668 or WA. 5840

VETERAN officer, wife and 2-year-old child need 2-bedroom apartment or house, furnished or unfurnished; prefer North Side. VE. 6418. WA. 0531

TRANSFERRED to Atlanta, credit manager International Harvester Co., needs unfur. 2-bedrm. house or apt. couple; Per. resid. no pets, children. MA. 4440.

Wanted To Rent 118

VETERAN AND WIFE
BOTH employed, permanent residents in Atlanta, desire to rent unfurnished apartment or house, preferably North Side. References exchanged. No children or pets. Call WA. 2649 day or CH. 1968 nights.

BUSINESS couple need small apt., furn. or unfurn. North Side. Mrs. Moore, HE. 4900, Ext. 228, 9 to 5 p. m. VE. 6027 after 6 and Saturdays and Sun.

EX-ARMY OFFICER, wife and 14-mos. baby URGENTLY need 3 or 4-rm. apt. or house, furn. or unfurn. Prefer N. S. Excellent references. AT. 1058.

BUSINESS cuple want 2, 3 or 4-rm. apt., East Lake or Decatur preferred. WA. 6955 between 8 & 5 p. m.; phone Clarkston 4892 collect, after 6.

CONSTANT DEMAND FOR HOMES AND DUPLEXES. LIST YOUR VACANCIES WITH US. WA. 2162.
LIPSCOMB-ELLIS CO.

EX. B-25 PILOT, now employed by Delta, desires furn. or unfurn. apt in Hapeville, College Pk. or East Point for wife and baby. Call VE. 4107.

ARMY captain with 3 children needs furnished house, two or three bedrms., by March 1. Responsible for all damage. Harris, WA. 9170.

YOUNG couple needs furn. or unfurn. apt., north or northeast section. No children or pets. Phone JA. 5528; after 6 p. m., CH. 5232.

NEWLY MARRIED veteran and wife urgently need 2 or 3 room furnished or unfurnished apt. No children, no pets. Rahm. HE. 0667.

WILL pay one year's rent in advance for 2 or 3 bedroom, unfurnished apartment, duplex or house. Prefer north side. CH. 5946.

WANTED to rent by May 30, 1946, 4 or 5-room house, 10 or 12 miles out; must be on paved road. Address E-68, Constitution

VETERAN and wife, business couple, want 2 or 3-room furn. or unfurn. apt. Call Mrs. Ermal Conley, Ansley Hotel.

DESIRE furn. apt., Air Corps officer and wife, permanently stationed Municipal Airport. Lt. Eales, HE. 1083.

APT. or house or half of duplex wanted by responsible party. Call Monday, WA. 6211, Ext. 67, Mr. L. Irgang.

ONE or two-room apt., furn.; wife will work; vet entering Ga. Tech; prefer Ga. Tech section. Call WA. 3279.

EX-ARMY PILOT AND EX-ARMY NURSE, WITH 2-MONTH-OLD BABY, NEED HOME. CALL VE. 1943.

WANT SMALL APT. or duplex, furn. or unfurn., by busi. couple. Mrs. Carroll, JA. 4221, 7 a. m. to 4 p. m.

VETERAN and wife, business couple, desire small, unfurnished apartment. Permanent residents. CR. 4804.

WILL guarantee excellent care to furnished house or apartment; local references. Deming, WA. 3765.

REFINED business woman wants private living room and bedroom furnished or unfurnished. JA. 3902.

TWO GRADUATE NURSES desire room or small apartment in N. E. section. Phone HE. 7428-J.

DISCHARGED Army nurse desires small apartment in good location. CH. 3733 before 3 p. m.

WANTED—1-bedroom apt. Couple. Best refs. JA. 5522 days, CH. 7802 evenings.

VETERAN AND WIFE desire 2 or 3 rms., unfurnished; no children. BE. 1973-W.

VET and English bride urgently need furn. apt., perm. residents. AT. 1325.

PIEDMONT HOSPITAL interne and wife want apt., furn. or unfurn. RA. 8595.

VETERAN and wife, business couple, desire small apt. with pri. bath. CH. 8193.

EX-SERVICEMAN and wife desire 2, 3 or 4-rm. apt., unfurn.; references. CA. 1316.

TWO SISTERS, both employed, desire apt., can furnish best refs. MA. 1267.

Houses for Sale, N. E. 120

North Side Duplex
Virginia-Highland Section
THIS excellent red brick bungalow duplex on ideal corner lot. Two nice apartments; one apartment completely furnished; stove and refrigerator with other apartment. Now renting $97.50 per month. Auto. heat. Will make you a good convenient home plus income. Near stores, car line and schools. Out-of-town owner says sell at $11,000. You'll have to hurry. For details call Mr. Head, HE. 6231.
ROBERT F. HEAD

IMMEDIATE POSSESSION
BEAUTIFUL tapestry brick consisting of large living room, dining room, bk. room, strictly modern kitchen with plenty of cabinets, 2 corner bedrooms, tile bath, hardwood floors throughout, auto. stoker heat, auto. gas hot water, daylight basement with garage under house, also game room. A most attractive corner lot with abundant shrubbery. This modern home completely furnished can be bought for only $13,500. Substantial cash payment. Scott Edwards, WA. 7991. Jacobs Realty Company.

Immediate Possession
3004 Grandview Ave., N. E.
Buckhead
Home With Income
BRICK siding home has 4 rms. bath first floor; 4 rms. bath in nice terrace apt.; 3-rm. apt. over 2-car garage with servant's rm. Present owner lives here and receives approx. $100 income. Priced for immediate sale at only $6,825. Call Jones, excl. agent., Jacobs Realty Co., WA. 7991.

QUICK POSSESSION
756 Cumberland Circle, N. E.
OWNER ready to leave and is going to sell this attractive brick home in Morningside. Has 3 large bedrooms, 2 all-tile baths, breakfast room, charming living and dining room, lots of closet space, large screened porch, automatic gas heat. Nice wooded lot. An opportunity here if you're looking for a nice home. Exclusive. Call Reese Davis, VE. 3032 or WA. 1971.
Dargan, Whitington & Conner

PACE'S FERRY ROAD
A VERY OUTSTANDING HOME, WITH CHARACTER, CONSISTING OF 3 BEDROOMS, 3 BATHS, UNUSUALLY LARGE DEN AND LIVING ROOM, SPACIOUS GROUNDS. APPROXIMATELY 7 YEARS OLD. PRICE, $35,000. OWNER DOES NOT DESIRE LARGE CASH PAYMENT AND WILL MAKE ATTRACTIVE TERMS OVER A PERIOD OF 15 YEARS. CALL JOHN S. KNOX, WA. 6368.
WEYMAN & COMPANY

30 DAY POSSESSION
4 BEDROOM tapestry brick home, 3 baths, auto. gas furnace, spacious liv. rm., recreation rm. din. rm., and sun porch. Well insulated, lifetime roof, copper screens, burglar shields, lge. lot, tastefully landscaped with flowering shrubs and bulbs, fruit trees, grapes, and roses with underground irrigation. Shown by appointment only. $24,000 cash or terms if desired. Jack M. Smoot, DE. 1672.
KIRKPATRICK REALTY CO.
209 Watkins Bldg. Decatur.

MOVE IN TODAY
VACANT
CUTE little white frame bungalow, clean as a pin. Liv. rm., 2 bedrms., kitchen with breakfast nook, bath and screened porch, gas floor furnace. Immediate possession. Price $7,750. Call Mrs. Sutherland, AT. 2321, MA. 1638.
CHAPMAN REALTY CO.
REALTORS

IMMEDIATE POSSESSION
VACANT
LOVELY white brick home on Emory Circle, 3 bedrooms, 2 tile baths, auto. stoker heat, screened front porch, nice basement, large attic, large lot, beautifully landscaped. Price $17,500. Call Joe Godwin, nights Clarkston 4694, days MA. 9158.
Fisher Realty Co., Realtors

DUPLEX BARGAIN
IN ONE of the best northeast sections we have a good brick, with 6 rooms up and 6 rooms down. Separate furnaces, separate everything. In fine shape inside and out. Owner needs money for other investment and will sell for $12,000. Shown by appointment only. Call Mary Cooper, VE. 1181.
KIDD REALTY CO.
1554 Piedmont Ave., N. E.

VIRGINIA AVENUE
ATTRACTIVE brick bungalow, 3 bedrooms, 2 baths; breakfast room; nice attic; auto. gas heat; servant's toilet; laundry trays in basement; 2-car garage; near schools, stores and transportation. Possession March 15. Price $16,000; shown by appointment. Charles Wheeler, WA. 9511. Exclusive.
DRAPER-OWENS CO.
REALTORS

Ansley Park Bungalow
LOVELY red brick home. Large living room, dining room, breakfast room, kitchen, 3 well-arranged bedrooms, tile bath, automatic gas heat, new roof. Home in good condition, well located, overlooking golf course. A real bargain at $12,750. For particulars, call ROY FORD, DE. 7214 or WA. 6368.
WEYMAN & COMPANY

VACANT HOME
AMSTERDAM AVE., N. E., just off of Highland Ave., a lovely brick home, recently redecorated and painted. Gas heat, 3 bedrooms, 1 tile bath, living room, dining room and breakfast room. House A-1 condition. Price, $12,800. For particulars call FONTAINE WEYMAN, WA. 6368.
WEYMAN & COMPANY

CLASSIFIED ADS

Houses for Sale, N. E. 120

From an Artist's Viewpoint

ADORABLE home for small family. Located northeast of Atlanta near Decatur. Conv. to everything. Just 5 miles from Five Points. New and above the average. Quiet and restful surroundings. Charming colonial white brick. Large living rm., dining rm., large modern kitchen with breakfast nook, 2 large bedrms., tile bath, large closets, garage attached. Daylight concrete basement, laundry trays. Lovely level lot with pines, dogwood, fruit trees. Price $14,500 and you can buy the lovely furniture. For appt., call Mr. Stafford, AT. 1374, WA. 0100.

Adair Realty & Loan Co.

NORTH EAST SECTION

FOUR-UNIT brick apartment. Each apartment has 2 bedrooms. Steam heat. Located south of Ponce de Leon. Price $11,500. Cash payment $2,500. Exclusive. Call Q. R. Hubert, MA. 2344, DE. 8764.

HUBERT REALTY CO.
72 Spring St., S. W.

FRAME BUNGALOW

6 ROOMS and sleeping porch. Arranged for 2 families. 4-room side, which rents for $30, vacant. Near stores and transportation. Needs some repairs and redecorations. $6,500. Call ANNE NOLAN, WA. 2162 or VE. 3148.

Lipscomb-Ellis Company
REALTORS

Virginia-Highland Section

PRETTY red brick bungalow with breakfast room; daylight concrete basement. Vacant. Close to schools and transportation. Clean throughout. A real buy at $13,500. Mr. Kidd, VE. 1181 or HE. 1693.

KIDD REALTY CO.
1554 Piedmont Ave., N. E.

IMMEDIATE POSSESSION

LOVELY brick home, 3 bedrooms, large attic, coal furnace, large lot, rear fenced, on trans., near school and Sears-Roebuck. Owner leaving city this week. Price $10,500. Terms. Call Joe Godwin, nights Clarkston 4694, days MA. 9158.

Fisher Realty Co., Realtors

LINDBERGH DRIVE

MODERN eight-room brick home. Four bedrooms, one bath, hot-air furnace. This is a well-built, pre-war home. Convenient to transportation, schools. Price $14,000. Call MR. TEEPELL, WA. 2929.

SHARP-BOYLSTON CO.
REALTORS

Moreland Avenue Apartment
Five Complete Units

THIS substantial home has been made into five complete units. Apartment available under OPA regulations. Live in one unit, collect $100 per month. Price only $10,000. Call me now before this is sold. Exclusive by Henry Pitman, AT. 4724 or WA. 2935.

TRADE

HAVE client with pretty white 5-room frame in Morningside who wishes a three-bedroom home or duplex in northeast section. What have you? Mr. Kidd, VE. 1181 or HE. 1693.

KIDD REALTY CO.
1554 Piedmont Ave., N. E.

FAIRVIEW RD., N. E.

BEAUTIFUL 2-story brick home. Gas heat, servants quarters. Beautiful landscaped lot. Price $24,000. Cash or terms. Call FONTAINE WEYMAN, WA. 6368.

WEYMAN & COMPANY

LORING HEIGHTS

IMMEDIATE POSSESSION—6-room brick home with electric refrigerator and gas stove. $8,500. Robert Cassels, WA. 9511; night DE. 7129.

DRAPER-OWENS CO.
REALTORS

EMORY SECTION

QUICK POSS. from owner, 6-rm. brick, new furnace, level lot, conv. to everything. Price $14,000. Excl. Call Mr. Harralson for appointment, CR. 1178, CR. 2606.

Wheat Williams Realty

West Pace's Ferry Road

I HAVE a fine home in this desirable section. Has 4 bedrooms. Immediate possession. Price $40,000. Roy Holmes, HE. 3680, WA. 9511.

DRAPER-OWENS CO.
REALTORS

P'MONT PARK SECTION
IMMEDIATE POSSESSION

6-ROOM red brick, 1½ baths, 3 bedrooms, tile front porch, automatic heat; convenient schools, trans. Priced to sell, $12,500. Call Mrs. Helen, DE. 2687.

Fisher Realty Co., MA. 9158

ATTRACTIVE HOME

ON MASON MILL ROAD, just off Clairmont, 2 bedrooms, living room, dining room, kitchen and bath; automatic heat. Small guest house in rear. $10,500. Mr. Clark.

W. R. HOYT & CO., WA. 3173

682 EAST AVE., N. E.

VERY nice duplex with 4 rms. and bath on one side and 3 rms. and bath on other; 4 rms. and bath now available. House to be repainted and redecorated. Price, $5,500. MA. 6938, VE. 9017.

GEO. A. CAMPBELL
408 TITLE BLDG

McLENDON AVE. DUPLEX

CONSISTS of 10 rms.; 1st floor, has large liv. rm., nice din. rm., attr. kitchen and 2 large bright bedrooms; 2d floor, same plan. Plenty closets, auto. gas heat. This is a real buy at $10,500. For full details call C. D. Page, HE. 1177 days, DE. 6805 nights and Sundays.

HOME AND INCOME

VA.-HIGHLAND section, 10-room brick duplex, 2-car garage, 2 auto. gas furnace, quick possession. Call Betty Traub, VE. 6164 or MA. 9158.

Fisher Realty Co., Realtors

DRUID HILLS

1½ STORIES, brick, 3 bedrooms, bath, hot air heat, lovely lot. Possession June 1st. Price $11,000. Shown by appointment only. Exclusive. Mr. Laird, WA. 1511.

J. H. EWING & SONS

7-ROOM DUPLEX
503 North Highland Ave.

EVERYTHING separate. Level lot, near all conveniences. Will trade for good late model automobile. Call John Bacheller, VE. 8993.

PIEDMONT PARK SECTION

2-STORY, 5-bedrm. frame. Furnace heat. Tenant occupied. Price $7,000; requires $2,000 cash, bal. like rent.

ERNEST L. MILLER, MA. 1505

McLENDON AVE. AND PALIFOX DR., nice level corner lot, 50x150, $1,000. Call Mr. Brantley, DE. 3594.

Berry Realty Co., VE. 6695

MODERN 7-room bungalow. Three bedrooms, tile bath. Jam-up condition. Between the Peachtrees. Possession 45 days. Morrisson, WA. 6011, CH. 3692.

VIRGINIA AVE. SECTION, $11,500

ATTRACTIVE 3-bedroom brick; stoker heat; level lot; approx. $5,000 cash required. VE. 8006. No agents.

5-ROOM brick, not quite completed; lge., beautiful lot. Owner transferred. A real buy for $11,000. Mrs. Zelda Williamson, Broker, AT. 2012.

BEAUTIFUL BRAND-NEW HOME, north of Buckhead, 4 bedrooms, 2 tile baths, less than $14,000. Call MR. CLAY, AT. 1683 or MA. 1665.

BEAUTIFUL Druid Hills home, 9 bedrooms, 4 baths. Beautiful lot. Morrison, WA. 6011, CH. 3692. 468 P'tree Arcade.

INMAN PARK—2-story, 7 rms., bath and lavatory, only $7,500. Owner, DE. 5447.

NICE selection of homes, lge. and small. Mrs. Zelda Williamson, AT. 2012.

P'TREE RD. SECTION—Beautiful 3-bedrm. 2-bath home. CH. 1383, CH. 6822.

LOTS, Lake Forest Dr., 100x400, at Sandy Springs. C. C. Mitchell, CH. 1872.

2 BEDRM., 2 bath, den, E. Pace's Ferry Rd., VE. 6934, RA. 2619, AT. 1893.

6-RM. BRICK, hardwood floors, furnace, $9,750. JA. 1162.

Houses for Sale, N. W. 121

1940 NORTH AVE., N. W.

GOOD 5-room home. Can be purchased for $1,900 cash and balance like rent. We consider this a very good buy. Miss Cutler, VE. 1181 or HE. 4338-J.

WE MAKE HOME LOANS
FEDERAL PLAN, IN FULTON AND DEKALB COUNTIES
Small Monthly Payments
Lowest Rates
No Application or Inspection Fee
PROMPT SERVICE
Atlanta Federal Savings & Loan Assn.
22 Marietta St. Main Floor
WA. 2218

Houses for Sale, N. W. 121

A DANDY CLEAN BUNGALOW

ASBESTOS SHINGLE, 7 rms. and bath, newly decorated throughout. A really nice home. Available in 60 days. 1516 Howell Mill Rd., N. W. Priced $8,000.

G. R. APFELBAUM, CH. 7446
IF NO ANSWER CALL HE. 6302.

Houses for Sale, S. E. 122

A REAL HOME
1281 Oak Grove Ave., S. E.

CLOSE to schools, transportation and stores. Owner occupied. See any time. Be sure to see inside. 3 bedrms., large living rm., large kitchen and bath. Recently redecorated. Easily financed. Small cash payment necessary. Priced for quick sale. Two entrances. Can be used as duplex. Excl. Frank Kaye, DE. 7034, WA. 0100.

Adair Realty & Loan Co.

WOODLAND AVENUE

OWNER-OCCUPIED, nice 7-room bungalow, level lot, near school, stores and transportation; arranged for 2 families with 2-room apt. renting for $20 month. Will give possession of entire house in reasonable time. Price $7,200; $2,700 cash, balance $45 per month. Charles Wheeler, WA. 9511.

DRAPER-OWENS CO.
Realtors.

On Boulder Crest Drive

NICE 5-room Cape Cod Col. type home; 2 bedrms., stoker heat, auto. hot water, garage; newly dec. inside, to be painted outside. In a section of new, pre-war homes. Owner occupied. Exclusive. Call MR. CLENNON, WA. 2162

Lipscomb-Ellis Company
REALTORS

GLENWOOD PLACE, S. E.

MODERN five-room frame bungalow located in section of new homes. Two bedrooms, one bath, large lot, gas floor furnace. A good buy today. Price $8,000. Call MR. TEEPELL, WA. 2929.

SHARP-BOYLSTON CO.
REALTORS

POSSESSION 30 DAYS

7-RM. FRAME with 2-rm. apt., rents $20, 2 floor furnaces, Venetian blinds, walls and floors splendid cond. Lge lattice back porch, garage, level lot. Jack M. Smoot, DE. 1672.

KIRKPATRICK REALTY CO.
209 Watkins Bldg., Decatur

3-BEDROOM BRICK HOUSE

AT corner Kendrick and Rawlings. Tenant occupied. Lot 50x200. Price $4,750. Call MR. CLENNON, WA. 2162

Lipscomb-Ellis Company
REALTORS

356 BRYAN ST.

THIS is a good 4-rm. house for only $2,000; $800 cash, balance $23.20 per month. Better act quick. Call Clyde Dobbs, HE. 6388-J.

Berry Realty Co., VE. 6695

PRETTY 5-room frame, completely furnished, for the unheard of price of $4,250. If you want a home you had better hurry on this one. Owner leaving town. Exclusive. Miss Cutler, VE. 1181 or HE. 4338-J.

GRANT PARK

315 LOGAN ST., S. E.—Attractive asbestos shingle bungalow. A real bargain for only $3,250, $600 cash, balance easy. Call Mr. Lane, DE. 3393.

22 ROOMS, 9 housekeeping units, 7 of these are furn., $300 per month income; small overhead. Best buy in town for $9,850. Mrs. Zelda Williamson Broker, AT. 2012.

7-ROOM FRAME duplex with 2 baths; everything separate; large shady lot, 70x200; $7,500. Owner, MA. 2710.

FACING GRANT PK.—DUPLEX, 3 AND 5 ROOMS; TRANS.; $6,250. HE. 5743.

TO BUY or sell in E. Atlanta Call MA 2729, MA 5755

Houses for Sale, S. W. 124

JUST OFF AVON AVE., S. W.
G. I. SPECIAL

NICE 5-ROOM HOME, close to schools, transportation and stores. Living room, dining room, kitchen, two bedrooms, enclosed porch. Garage. Nice level lot 52x157. GI IS GIVEN PREFERENCE. Priced to sell at $5,800. Call BRYAN BELL, DE. 5166 res., or JA. 3411 bus. Exclusive.

GENE CRAIG CO.
"25 Years Selling Atlanta"
REALTORS

Vacant, Immediate Possession

RED BRICK on level lot, 2 blocks from car line, 3 blocks of stores and walking distance of grade school. Living rm., dining rm., large kitchen, 2 cheery bedrms., tile baths, front and rear screened porches, furnace heat; house has just been completely redec. inside and out. Is equipped with Bendix washer, modern gas stove and G-E refrig. Price has been reduced for quick sale. Call Dean McKoy, CH. 2438, office CH. 5048.

DRAKE REALTY CO.

1570 BEECHER ST.

VACANT, redecorated beautiful red brick 2-bedrm. home, stoker heat. Lot 50x200. Grape vines, fruit trees and plenty of shrubbery. Call Jim Christian.

CYPRESS 2501
HOLBROOK REALTY CO.

POSSESSION IN 30 DAYS

A NICE CLEAN 7-rm. bungalow, recently redecorated inside; can be reconverted into duplex. 509 Central Ave., S. W. Price $4,500. Terms.

G. R. APFELBAUM, CH. 7446
IF NO ANSWER, CALL HE. 6302

A NICE CLEAN

7-RM. FRAME bungalow, newly painted outside, newly decorated inside. Available in 30 days. 634 Crew St., S. W. Priced $4,500.

G. R. APFELBAUM, CH. 7446
IF NO ANSWER CALL HE. 6302.

ADAIR PARK
IMMEDIATE POSSESSION

TIFT AVE., S. W., a nice clean 5-room bungalow, newly painted inside and out. Owner occupied. Bargain at $5,000.

G. R. APFELBAUM, CH. 7446
IF NO ANSWER, CALL HE. 6302.

SYLVAN HILLS

SIX-ROOM brick, 1797 Evans Dr. Immediate possession. Price $8,000; $3,000 cash payment.

CARRINGTON REALTY CO. WA. 3773

IMMEDIATE possession, 421 Langhorn St., 6-rm. bungalow, excellent cond., tile bath, lge. lot, Venetian blinds, gas heat, Frigidaire, gas range and water heater, $9,000. Call owner, RA. 1393.

506 ATWOOD AVE., S. W.—8-room, frame, an old house, but a good house. Needs paint. A buy for $4,500. McLaurin, WA. 1737.

JONES LOGAN CO.

Houses, Sale—College Pk. 125

3583 BATCHELOR AVE.

ONE block off Va. Ave., duplex, 3 rms. each side. Immed. possession of 3 rms., other side rented for $20 month, which will pay notes. Dirt cheap for only $3,050, $1,150 cash, balance $20 month. Look this over, call C. W. Lane, DE. 3393.

LANE REALTY CO.

Houses, Sale—Decatur 126

IN NORTH DECATUR
PRETTY, 5-ROOM HOME

CONSISTS of living room, dining room, breakfast room, kitchen, 2 bedrooms, 1 tile bath with shower over tub; all rooms and closets very spacious. Full daylight basement with regular automatic gas furnace. Owner will give quick possession. Call RA. 6775 home; or WA. 3111, Mr. Coley.

HAAS & DODD
Realtors

NEW RESIDENTIAL SECTION

PRAC. NEW, very spacious floor plan, 5-rm. home. Tile bath and shower. Weatherstripped, insulated, Ven. blinds. Lots of cabinets in kitchen. Gas basement furnace, large storage attic with stairway. $12,500. Exclusive. Mrs. Camp or Mr. Walker, DE. 2561.

CAMP REALTY CO.

205 FELD AVENUE

6 ROOMS and bath, brick bungalow. Well built concrete basement, steam heat. One block of grammar school and close to Agnes Scott. A good buy, $7,950. R. B. Gann, CH. 1937, WA. 2710.

GANN REALTY CO.

COLUMBIA DRIVE

6-RM. WHITE frame with bath, 25 acres, wired for elect. stove, chicken run & houses, good road frontage. Mr. Childers, DE. 3394.

CARY BONE REALTY

NICE 12-ACRE TRACT, beautiful bldg. site, good stream across back, 10 minutes to Decatur. Price, $3,500. Call Mr. Griner, DE. 5775.

Houses, Sale—East Point 127

802 SOUTH CHURCH ST.

NICE frame bungalow, 6 rms. & 2 baths, nicely arranged on nice lot, with garage. Shown by appointment. Price $7,000

208 WILLIAMS ST.

NICE frame bungalow, 6 rms. and bath. Price $6,000.

G. R. APFELBAUM, CH. 7446
If no answer, call HE. 6302.

Houses, Sale—East Point 127

TO BUY OR SELL IN East Point, College Park, Hapeville, call EAST POINT REALTY CO., CA. 2153.

Houses, Sale—East Lake 128

IMMEDIATE POSSESSION
FRAME DUPLEX, $5,750

COTTAGE GROVE AVE., S. E., 4-rm. unit possession. 3-rm. unit rented. Newly redecorated inside and out. Substantial cash payment required. Tom Faison, WA. 0100.

Adair Realty & Loan Co.

HOME AND INVESTMENT

ATTRACTIVE California-type triplex on pretty lot 90x224. Early possession of owner's apartment of 7 rooms, 3 bedrooms. Good income other 2 apartments. Exclusive. Mr. Robinette, DE. 4137, CR. 2606.

Wheat Williams Realty

5 ACRES, 5 MILES 5 POINTS

SPACIOUS 5-rm. frame with bath, good cond. stoker-fired furnace, and roof 2 yrs. old., elec. water heater; also 2-rm. houses in rear. Lge. chicken house, fruit trees, 350-ft frontage on paved road. Fenced and cross fenced. Walking distance of trans. Excl. WA. 4833, DE. 8938.

DAVID H. BRANDON

Houses, Sale—Hapeville 129

NEAR AIRPORT

6-ROOM frame, suitable 2 families, newly painted outside; new roof. Lot 50x172. Immediate possession one side. Located on Bachelor St., 1 blk. Virginia, just beyond airfield. Price $3,250. Requires $1,350 cash balance $20 mo. Call Mr. Blair, HE. 6267-J or WA. 3585.

DOLVIN REALTY CO.

6 RMS. with reception hall, newly rebuilt inside, hardwood floors, 2 kitchens with cabinets, wired for 2 stoves, nice bath fixtures, auto. hot water. On Jackson St. between Oak and Lake Dr., with lot running back to Stewart Ave. A good business proposition for someone; $3,000 cash, assume $5,000 loan payable $50 month. CA. 7414.

HAPEVILLE REALTY CO.

5-RM. HOME, less than 1 year old, on 2½-acre shady tract just off hwy 41, on paved road, 2½ miles below Hapeville, $6,250. Terms. CA. 7414, RA. 3384.

HAPEVILLE REALTY CO.

10-ROOM HOME and small store, on corner Lee St., near Farmers' Market. Price $7,500; $3,000 cash, balance monthly. CA. 7414 or RA. 3384.

HAPEVILLE REALTY CO.

POSSESSION 15 DAYS, attractive 6-rm. home on Myrtle St. Beautiful lot. Fine income from terrace apt. and garage apt. CA. 2984.

LIST your property for sale with us. Hapeville Realty. CA. 7414.

Houses, Sale—Kirkwood 130

THE LAST WORD in a beautiful and modern bungalow, large lot. HE. 5743.

Houses, Sale—Marietta 131

VETERANS ONLY

HOMES 2 years old. 2 and 3 bedrooms, brick and frame; new subdivision. All improvements. Well located. Eligible for GI loans. Roy D. Warren Co., Inc., WA. 0678 or Mr. Lewis, Marietta 1166.

Houses for Sale—Misc. 132

SACRIFICING home to close an estate. Half way between Homosassa and Crystal rivers. Large stucco 2-story, living room, large laundry; 3 bedrooms, 2 baths second floor; balcony, screened porches; double garage; 3½ lots; on new gulf coast Highway 19. Make ideal lodge. Lina Van Roy, Crystal River, Fla.

LUMMUS Auction Co., Box 4801, Atlanta. RA. 8274. Let us sell your property.

Investment Property 135

Virginia-Highland Section
Income $95 Per Month

4-UNIT apartment. Make me an offer of $8,000, $3,000 cash, balance monthly, and I believe it will buy it. Tenants furnish own heat; owner pays water bill. Location will not be given over phone. Will show you Monday. L. C. Pitts, HE. 5790, WA. 9511.

DRAPER-OWENS CO.
REALTORS

BEST BUY—18 UNITS

NORTH of Ponce de Leon. You can't duplicate this apartment for this price; in extra good location. Income $7,300 year; price $42,500. Might be able to trade. Shown by appointment only. L. C. Pitts, HE. 5790, WA. 9511.

DRAPER-OWENS CO.
REALTORS

A GROUP OF WELL-BUILT

WELL-LOCATED stores in exclusive North Side trading section. Good leases with responsible tenants. Now netting 8½% on $145,000.
Call MR. CLENNON, WA. 2162

Lipscomb-Ellis Company
REALTORS

Some Good Investments

BUSINESS property with income, several good apartment houses that show nice returns. For details on several types investment call

H. P. LASETER, Broker
702 Healey Bldg. MA. 4678

UPTOWN HOTEL

3-STORY BRICK, 46 ROOMS, COMPLETELY FURNISHED, ELEVATOR, PERFECTLY LOCATED. NOW NETS OVER 7% ON VERY LOW RENTS. RENTS CAN BE GREATLY INCREASED. CALL DAN SMITH, WA. 0100.

APARTMENT HOUSE

18 UNITS, ideal north side location, fully rented, $8,700 annually. Gas furnace, steam heat. Very convenient to car line, stores and churches. Price $52,500. BOB POOLE, WA. 1696.

Allan-Goldberg Realty Co.

RESIDENTIAL HOTEL

A SUBSTANTIAL attractive brick hotel in good, convenient location. 30 rooms completely furnished. Properly operated will pay handsome returns on investment. Requires $35,000 to handle. Exclusive. Call Percy Helmer, WA. 3935.

Apt. House—10-Unit Brick

GOOD Northside location, excellent repairs, annual rental $3,900. Price $22,500. For further information, call WA. 5541.

DOROTHY COOPER

8-UNIT APT. HOUSE
500 PARKWAY DRIVE

RENTING for $2,730 a year. Price $14,000. Call JOSEPH KOPP, WA. 6368.

WEYMAN & CO.

857 BOULEVARD—8-unit apt., $21,000. Call M. C. Kiser, HE. 5253 or WA. 3426.

PANNELL REALTY CO.

Business Property 136

Valuable Location
Corner Lot Near Georgia Tech

THIS valuable property located on North Avenue is ready for development. Present income will carry until developed for business. Zoned and ready to go. Call Harold Denson for more information, WA. 0636.

RANKIN-WHITTEN

PETERS STREET

FOR SALE or rent on long term lease; 2-story brick, 8,000 sq. ft. floor space on lot 200 ft. deep. R. R. loading. Available for leasing Sept. 1, 1946. Sales price is right.
Call MR. CLENNON, WA. 2162

Lipscomb-Ellis Company
REALTORS

WEST PEACHTREE
FINE BUSINESS LOT

87x180, BETWEEN Alexander and Grant Place. Excellent location for any type of business. Call R. C. Hipp, VE. 9825, office WA. 5477.

Adams-Cates Co., Realtors
"Create an Estate"

Looking for a Location

FOR YOUR plant or business house? Here is a centrally located corner lot, 100x200 ft. It is improved with small rental property, which will pay 10% on your investment. MRS. SACRE.

PANNELL REALTY CO.
WA. 3426

LOT 60x200, 2½ blocks of Peachtree in downtown Atlanta. Has small 2-story brick building. $13,000 class. Call J. F. Stringer, WA. 4202.

STRINGER REALTY CO.

3 BLOCKS 5 POINTS, on Courtland St. Lot 38x125, for $8,500. It cost owner $9,500 over 25 years ago. Terms. Can buy adjoining lot, 50x145, for $9,500. WA. 0627. RALPH B. MARTIN CO.

IDEAL for small mfg. plant, approximately 4,000 sq. feet, bldg. 50x75 feet. 8 blocks from Five Points. Josiah Sibley, HE. 7616.

30x100 FT. between Ivy and Peachtree. Now grossing 9%. Call Bryan Bell, DE. 5166, res., or JA. 3411, bus.

LEASES and sales of industrial and business properties. O. D. BARTLETT CO., 749 Peachtree. VE. 6115.

Lots for Sale 137

BETWEEN HABERSHAM AND W. PACE'S FERRY RDS. Beautiful wooded lots; price reasonable.

ANJACO RD., N. W.—Beautiful wooded lot, 75x196, $2,500.

COLLEGE PK. ATTENTION BUILDERS! Six level, ideal bldg. lots; average size, 108x320. Special price for all six. VE. 2415.

W. S. SIMMS REALTY CO.

AVONDALE—Large lot, 183 ft. front. Reas. Fraser Realty Co. WA. 2944.

Lots for Sale 137

LEVEL lot, N. W. cor. 6th and Atlantic Drive; 50x150 ft. to 10-ft. alley. Beautiful lot.

ALSO

NEARLY level lot, 50x175 ft. on Spring St., N. W., just above 14th St.

ALSO

LISTINGS on several lots at Spring St. and Luckie St. locations.

ALSO

THE vacant lot at N. E. corner 10th and Hemphill, including the house adjoining on 10th St. A good investment or business home location.
Call MR. CLENNON, WA. 2162

Lipscomb-Ellis Company
REALTORS

TECHWOOD DRIVE

A CLOSE-IN CORNER, fronting 98 feet on Techwood, 2 small houses; suitable for most any kind of business. Price $10,500. Phone Hoke Blair, HE. 2103; office WA. 5477. Exclusive sale.

Adams-Cates Co., Realtors
"Create an Estate."

AVONDALE ESTATES

PRETTY level lot, 70x224. Already landscaped and ready to build on.

DECATUR

BEAUTIFUL wooded lot in best section 205x140. Call Mr. Fort, WA. 4202.

STRINGER REALTY CO.

I HAVE ONLY 8 LOTS LEFT

ON NOBLE DRIVE between Meadowdale and Johnson Road. All utilities in and ready to build on. ERNEST H. SCRUGGS. (Exclusive.) DE. 8454 nights, MA. 6370.

D. L. STOKES & CO., INC.

CASCADE HEIGHTS—BEECHER HILLS Large homesites, rigid restriction, beautiful trees. Improvements already in. Ready to build on now. Buy now and build soon. RA. 1031, RA. 4224

WEST END—A GOOD PLACE TO LIVE

2 PRETTY VACANT LOTS, 50x150 each. Adjoining. A corner near Peachtree Road on bus line. Out-of-town owner said sell, $3,000. Good buy. Don't wait. WA. 0627. RALPH B. MARTIN CO.

COMPLETE service for the home builder. Residence plans and specifications. Reasonable prices. Prompt service. HOME BUILDERS PLAN SERVICE, 22 Marietta St. Bldg., ground floor. WA. 0838.

LOTS—Various sizes and prices, on Candler Rd., Tilson Dr., Glenwood, East Lake Subdivision, Mimosa Subdivision. Terms. For details call Ned Jacobs, WA. 7991 or CR. 4743.

RESTRICTED homesites, level wooded lots 60x200, 300 feet off Peachtree Rd. and trolley, close in at Buckhead; water, sewer, gas; $2,100 each. GEO. P. MOORE, CH. 6122.

THREE beautiful lots in Briarwood Estates 60x200. All improvements, priced reas. Stringer Realty Co. WA. 4202.

EAST LAKE SECTION
BEAUTIFUL LOTS, $800 TO $2,000.
B. R. NIX, WA. 5217, DE. 2280.

BUY NOW, BUILD LATER
Lots in Centra-Villa, off Cascade
D. L. Stokes & Co., MA. 6370

BRIARCLIFF RD., near Byway, 75x335 ft., $2,500 cash. N. H. Giles, MA. 1132.
WALL REALTY CO

LENOX PARK—Atlanta's best managed community. Lots $2,500 up. VE. 5113.

BEAUTIFUL lots, Arden and Pine Valley Rd., N. W. Nutting, WA. 0156

LARGE beautiful lots, near E. Lake, reasonable. Owner, terms. DE. 2174.

Suburban for Sale 139

18 Acres
Near Smyrna & Marietta Car

SEVEN-ROOM snow white wide-board with elect. lights, elect. hot water heater, wired for electric stove, artesian well, large living room 22x15 ft., dining room, kitchen, four bedrooms, beautiful bath, garage. Barn, chicken house, 2 spring branches, real lake site or large fish pond of about 5 acres, on paved road, only 12 miles from center of Atlanta. School bus stops in front of house. Priced at only $8,500 and worth the money. Substantial cash payment. Never before offered for sale, 30 days' possession. Shown by appt. Call Scott Edwards, Excl. Agent, WA 7991, Jacobs Realty Co.

9-Room Brick Home
Immediate Possession

ONLY 18 miles Atlanta, two blocks off highway and transportation. Lot 200x200 on paved street, 9-room solid brick home in Jonesboro; 4 bedrooms, 2 baths 2d floor, 1 bedroom, 1 bath 1st floor. Newly decorated and in perfect condition, $13,750.

FOR information on above, call Shannon, WA. 5477.

Adams-Cates Co., Realtors
"Create an Estate"

JONESBORO

OUT of Atlanta, yet conveniently close, this 3-bedroom, 6-room house; hot air furnace, stoker fired, electric hot water heater; city water and sewage. House in good condition; lot 150x350 feet. Move in 45 days or sooner if desired. Call Mr. Cline, WA. 5477. Exclusive.

Adams-Cates Co., Realtors
"Create an Estate"

19 ACRES land at Cross Roads in Fulton county, 35 miles Atlanta; school bus route, four-room house and five-room house with large porches. Electric lights, bath and water works. Servants' house, chicken house, barn, pasture, stone garage 28x32 ft; store 22x40 ft now in business. $15,000; half down, bal. easy terms. 8½ miles west Palmetto, Ga. Duffy's Store.

BEAUTIFUL MOUNTAIN VIEW

14-ACRE FARM, 8 acres good fertile land and 6 acres of stately pines with lake site on spring branch; 4-rm. house, elect. lights, elect. stove, plug in water, new roof and asbestos shingle siding; ¾ mile car line. Jack M. Smoot, DE. 1672.

KIRKPATRICK REALTY CO.
209 WATKINS BLDG., DECATUR

NEW 2-BEDROOM HOUSE, 49 ACRES

9 MILES EAST OF DECATUR, just off paved hwy, new 4-rm. house with large screened porch, good well, garage, stable and crib, pasture, stream and plenty of woods; 20 acres in growing wheat and oats. A bargain at $5,500. Call Grady Duffee, DE. 2549, DE. 9915. Exclusive.

GRADY DUFEEE—REALTY.

1 6-RM. AND 1 4-RM. HOUSE

ONE of the best places on the N. E. side for a subdivision, 45 acres, over 1,000 ft. of paved frontage. Close to Chamblee and Doraville. Approx. 3½ miles from Lawson General Hospital. Spring and branch. Good opportunity here. Mr. Childers, DE. 3394.

CARY BONE REALTY CO.

EXCHANGE small modern house and acreage on prominent road north of Buckhead for house in good N. E. section closer to town. Give full description in reply. No agents. Address G-215, Constitution.

IMMEDIATE POSSESSION

5-RM. modern wide-board, 2 lots; electric lights, near car line. SCOTTDALE. Mr. Mincey, WA. 3465.

AVAILABLE now, small 3-room white house, green trim, city water and lights. Just off Candler Rd., south of Glenwood on Cannon St. Was Eva Merritt's place, $1,750.

2½ MILES south of Hapeville, large 5-room home, nice shrubbery, running water, lights, wired for stove; 20 acres beautiful woods, 10 acres in cultivation. $7,500. CA. 2984.

SEVEN-ACRE, 750-ft. railroad frontage; 150 ft. Hightower Rd. frontage. 5 miles of Five Points. Price $2,250.
CARRINGTON REALTY CO. WA. 3773

VANDANGRIFF RD., near Clermont, 1,400 ft. frontage, 300x500 feet deep, ready for building now, no agents. Owner, DE. 0495.

50 ACRES, main highway, shack, barn; lights, water, phone, $2,000. HE. 0262.

3 ACRES, stream, woods, cor. lot, Long Island Dr.: bargain, $3,250. CH. 3218.

FACING 700 ft. Power's Ferry, spring, knoll, $1,500. Shumpert, WA. 8651.

Property for Colored 140

ON GARIBALDI, one house, 7 rms and bath, garage, cement driveway, $3,250.
ONE 5-rm., bath, large screened-in back porch, $3,750.
ONE 5-rm., bath, $2,650.
ON ALASKA Ave., one real home, 5 rms., bath, garage; long-leaf pine, with all conveniences. Needs no repair; $6,500.
ONE nice duplex on East Ave., double garage, $6,250.
B. F. HURT, AT. 1997.

IF YOU want some real homes, prices ranging from $4,000 to $16,500, on good streets, see B. F. HURT, AT. 1997. If you have the money I have the home for you

BARGAINS

1059 Fortress Ave., 4 rooms .... $ 3,000
572 Parkway Dr., 7 units; annual income $3,120. Price $18,000
300-302 Cain St., N. E. $4,000
126 Sampson St., N. E. $2,500
210 Pine St., N. E. $6,500

LOTS

Off Simpson Rd. .... $ 850
West Hunter Road $1,800
Mozley Place, S. W. $1,000
West View Drive .... $ 800
Pittsburgh Section .... $ 400

C. KING & SON, MA. 7748.

KENNEDY ST., N. W.—1½-story 9-room frame (3 apartments); good condition; all improvements, $1,500 cash, balance $35 monthly. Mr. Smoot, DE. 1672 day.

KIRKPATRICK REALTY CO.
209 Watkins Bldg.

634 FOUNDRY ST., N. W., 3 rooms; inside plumbing, newly painted, $300 cash, balance $20 per month.

WRIGHT & WRIGHT RLTY BROKERS
579½ Tatnall St., S. W. MA. 0740

755 NEAL, near Chestnut, 3 rms., $2,000; $500 cash. MOON, MA. 8962.

Property for Colored 140

An Income for Life

334 PARKWAY DR., N. E., $200 rent per month. Sale price, $13,000. No information by phone. The buy you've been waiting to buy. Don't wait too late.

OTHER REAL BARGAINS AT

555 Windsor St., S. W. $2,500
440 Newport St., N. W. $4,400
312 Merritts Ave., N. E. $5,000
23-25 Mangham St., S. W. $3,350
1059 Fortress Ave., S. W. $3,000
2008 Simpson Rd. A very good buy.
Lot on Frank St. $450
Lot on Ezra Church Dr. $1,000

OTHER good buys in various sections of city. Come in and see us.

W. L. CALLOWAY, 212 AUBURN AVE.
ALEXANDER & CO., WA. 6808

41 Leach St., N. W. $2,750
991-993 Hunter St. S. W. $6,000
587 Ira St., S. W. $2,500
1583-91-97 Simpson Rd., fronting Simpson Rd., 180 ft. .... $3,500 each

VACANT LOTS

Chapel Rd., S. W., and N. W. .... $850 up
Simpsn Rd. .... $850 up
Mozley Dr. $1,000

WILSON REALTY CO.
905 Hunter St., N. W. RA. 0920.

592 GRIFFIN ST., N. W., 5 rms. and bath. Terms.

485-543-550-554 PAINES AVE., N. W., 3 to 5 rms. Terms.

831 KENNEDY ST., N. W., 7 rms., bath. Corner lot.

TWO LOTS, Ezra Church Dr. and Stanhope Circle, $600 each.

BELL REALTY CO., JA. 4728.

712 Garibaldi St., S. W., $2,000; $400 cash
716 Garibaldi St., S. W., $1,850; $400 cash
718 Garibaldi St., S. W., $1,850; $400 cash
724 Garibaldi St., S. W., $2,000; $400 cash
749 Garibaldi St., S. W., $3,500; $650 cash
Bal. on Above Homes Less Than Rent.
CALL MR. LANE, DE. 3393

A REAL HOME BARGAIN

AN EXCELLENT place to call home, 738 Highland Ave., N. E. 6 rms. with all conveniences, $4,750. Inside shown by appointment. See this one and call Brown, MA. 1637, for full information. Exclusive.

VACANT

716 GARIBALDI ST. 3 rooms, newly painted, Mr. Kellett, WA. 3173.

453, 455 HUNTER ST., S. W., small cottages for sale as homes; $2,000 each. WA. 6655.

LIST your property, rents or sales, with N. D. Jones, 250 Auburn Ave., MA. 1820

Real Estate Wanted 141

ATTENTION!
PROPERTY OWNERS
CONSULT

OUR SALES REPRESENTATIVES if you have a home, duplex or investment property to sell. You, no doubt, will find we may have a cash buyer for your property and would like to hear from you.

CALL
R. C. BELL, DE. 4710.
C. H. BRITT, JA. 0537.
J. L. COOK, HE. 0324-J.
HAROLD DENSON, CR. 2915.
W. J. (BILL) HOGAN, CA. 3166.
W. W. DILLARD, DE. 8823.
OR
OFFICE, WA. 0636

RANKIN-WHITTEN
"REALTORS"

HAVE YOU CONSIDERED SELLING YOUR PROPERTY?

WE HAVE in our files numbers of clients for property in all sections of Atlanta and suburban areas. PROMPT, COURTEOUS and PERSONAL ATTENTION given to PROMOTING the SALE or EXCHANGE of all types of property. Office, JA. 4944; evenings, AT. 1698.

CREEL DANIEL CO.
C. & S. BANK BLDG.

ATTENTION, PROPERTY OWNERS
CITY OR SUBURBAN

IF YOU are considering selling your property we have an experienced, eminently qualified organization to discuss your problems intelligently; no obligations whatever. We have cash buyers for every type. Call us.

CARY BONE REALTY CO.
DE. 3394-5-6

WILL BUY OR SELL

HOUSES, DUPLEXES, investment property, in or near Atlanta, any condition
WANTED FOR CLIENTS
INDIVIDUAL AND EFFICIENT SERVICE
Phone DE. 5692 or Write
107 W. Hill St., Decatur, Ga.

M. Wm. DICKSON

QUICK ACTION

WANTED homes, duplexes, investment properties, up to $15,000. Any section of Atlanta or suburban. Individual attention. Courteous service.

T. WAYNE BLANCHARD
Call WA. 6365, VE. 0250
OR WRITE 408 TITLE BLDG.

HOWDY, FOLKS!

WE NEED homes, vacant property, farm property. Grady Holbrook, VE. 5417.

HOLBROOK REALTY CO.
CYPRESS 2501

WANT TO PURCHASE modern 6 or 7-room house with garage and basement; good heat. In neighborhood close to schools. Will pay $10,000-$12,000 for proper house. No real estate dealers. Address E-64, Constitution.

LIST your property with us. We have clients waiting to buy in every section of city. For prompt courteous service call WA. 3111.

HAAS & DODD
Realtors

WE SELL HOMES, farms, business properties, vacant lots, anywhere in Georgia or adjoining states. For quick, satisfactory results see or write us. Johnson Land Co., Haas-Howell Bldg., Atlanta, Ga. MA. 3132.

CALL ME FOR ACTION

I SPECIALIZE in homes and investment property.

G. R. APFELBAUM, CH. 7446
If no answer, call HE. 6302.

IF YOU are thinking of selling your property within the next ninety days, call Mr. Wheeler, HE. 4728, WA. 9511.

DRAPER-OWENS CO.
REALTORS

WE ARE SELLING GOOD HOMES
WE CAN SELL YOURS
Pierce Realty Co., MA. 3349
REALTORS

YOU owners of business and industrial lots. Place them on the market NOW with US. There is an active demand. Call Will R. Beck, WA. 5477. Adams-Cates Co., realtors.

WE ARE URGENTLY IN NEED OF VAC'T LOTS IN GREATER ATLANTA
CALL US AND LIST YOURS FOR SALE
J. H. EWING & SONS WA. 1511

WE HAVE several customers who will pay cash for 2 or 3-bedroom homes. Call F. W. Head, CY. 2514.

BREWER-HEAD REALTY CO.

HAVE BUYERS for acreage, Clairmont, Briarcliff and La Vista Rd. sections. DE. 2549, DE. 9915.

GRADY DUFFEE, REALTY

WILL PAY ALL CASH FOR 3-BEDROOM HOME NEAR PEACHTREE ROAD. NO AGTS. CONTACT WA. 1511
J. H. EWING & SONS

7-ROOM brick in Morningside. Will exchange for 5 or 6-room home or duplex any good section. No agents. Mr. Davis, VE. 3032 or WA. 1971.

HAVE CLIENTS for property in Grove Park, East Point, College Park, Hapeville and small farms close in. J. A. McKibben, R. E. RA. 0544.

LIST YOUR PROPERTY WITH
McNABB REALTY CO.
"IN THE HEART OF BUCKHEAD"
CH. 8223

WILL PAY up to $20,000 cash for well-constructed, conveniently located 3-bedroom home, N. E. section. Mrs. Thompson, CY. 2501, CH. 1842.

VETERAN needs 6-room home, near grade school and transportation, that can be bought under GI plan. Call E. L., HE. 0721.

IF YOU are thinking of selling your real estate call J. S. Pattillo Realty Co. for immediate service. CR. 4014 or DE. 2850

FOR prompt, courteous attention list your real estate with Burdett Realty Co. Realtors, WA. 1011. Established 1910.

FROM owner, pay cash for your home and will buy now, no delays if possession can be had at once. HE. 3681.

NEED listings, residential, business properties; personal attention. MRS. T. E. HARRISON, WA. 2233 or CH. 7911.

WE SELL HOMES, business and investment properties. Farms. Call us. A. G. BERRY & CO., WA. 8739.

LET US SELL, RENT and INSURE your property. C. G. Aycock Realty Co., 12 Auburn Ave., N. E. WA. 2114.

VETERAN needs lot, southwest section, build home. Give location and price. Address G-212, Constitution.

WANTED, unrestricted residential lots with water, electricity, gas. P. O. Box 185, Emory University, Ga.

PAY CASH for 5 or 6-room home, quick poss. Any good section or suburbs. DE. 3393.

FOR prompt, efficient service, list with us. Lazear, Meltz & Mittelman. CY. 2014.

WILL PAY cash for home any good section. Must have quick poss. MA. 9158.

WANTED 5 or 6-room house in College Park section. Mr. Rinehardt, CA. 4690.

LIST ALL YOUR PROPERTY WITH US. S. H. McGUIRE REALTY, WA. 4304.

WILL BUY FIVE OR SIX-ROOM HOME FOR QUICK POSSESSION. WA. 1511.

LIST your property for sale or rent with MACE J. GREEN, Realtors, WA. 5731.

GRAY REALTY CO.
1027 First Nat'l Bank Bldg., WA. 4364

LIST YOUR property for sale or rent. L. W. Morris, Inc., DE. 0519, CR. 3861.

PROPERTY mgmt., sales, loans, ins. GARLINGTON-HARDWICK CO. MA. 6213.

HAVE cash clients for homes anywhere in Atlanta. VE. 1181. Kidd Realty Co.

FOR QUICK ACTION LIST WITH US
BERRY RITTENBAUM. WA. 1110
GEO. C. FIFE
82 Ivy St., N. E., WA. 1387, DE. 6867

Real Estate Wanted 141

WILL pay cash to owner for 2 or 3-bedrm. home, any good sect. of city. VE. 8295.

$5,000 OR MORE cash for homes in Southeast section. Tom Faison, WA. 0100.

WANTED—LISTINGS FOR SALE OR RENT. Samuel Rothberg. VE. 0706.

LIST YOUR PROPERTY FOR SALE with LIPSCOMB-ELLIS CO. WA. 2162.

CASH for nice home from owner. Must have quick possession. DE. 2687.

FOR results list your property sale, rent. Hulet-Williams Co. MA 8985.

TO SELL your property for cash call Hubert Realty Co. MA 2344

WILL PAY CASH for reasonably priced homes. Kay Realty, HE. 0955.

SPECIALIZING in the sale of homes. Robert F. Head. HE. 6231.

FOR results list your N S property with Everett Thomas, CH. 2266.

CASH clients, desiring to buy in northwest Atlanta. VE. 2920

LIST WITH STURGESS REALTY CO., REALTORS, CY. 2128.

D. R. HALL REALTY CO.
CR. 3896

FROM OWNER, SUBURBAN HOME OR FARM. MA. 5524.

WILL pay all cash for small residence. WA. 3465.

Farms for Sale 142

ONE of the finest farms in Spalding county for sale. 222½ acres of level lying land with two houses, one six-room and one four-room, usual outhouses, barn, stables, etc.; 3½-acre lake stocked with fish, two pastures, everything to make a beautiful estate. About one hour drive to Atlanta. For further particulars, write box 429, Griffin, Ga. You must see this farm to appreciate it.

SEVERAL 25-acre tracts south of Douglasville with creek, springs and lake sites, enough woods to build log house. $500-$700. Ed Sterne Jr., VE. 8034. 20 N. W. 28th St.

FARM? LET TAPP FIND IT 2511 POWDER SPRINGS

Automobiles for Sale 150

'41 AMERICAR 4-door sedan. Low ceiling $627. Terms. WA. 9664.

BUICK 1940 Roadmaster; radio and heater, good tires; will trade for smaller car. OPA ceiling $1,102. Can be seen at 1329 Stewart Ave. Phone RA. 5943.

CHEVROLET, 1942 Army 15-passenger motor coach, $1,250, under OPA ceiling.
FULTON AUTO EXCHANGE
190 Edgewood Ave., N. E. MA. 2134

CHEVROLET 1935 coach as-is; ceiling $249. Vernon Williams Autos, 90 Forrest Ave. VE. 8871.

CHEVROLET 1934 coach 2-door; below OPA ceiling, $276. 412 Blvd., N. E., Apt. 5.

FORD 1941 super de luxe 4-door, radio, heater, OPA ceiling, $1,077. Used Car Exchange, 263 Marietta Street, N. W. WA. 4996.

FORD, '42 super de luxe 2-door, OPA ceiling $1,190. Phone Norcross 110W-5

FORD '30 Model A 2-dr. Below OPA ceiling, $175. 1460 Lanier Place, N. E.

NASH 1941 4-dr. sedan, 600 series master. Within OPA ceiling price, $714. See 10 Krog St., N. E. WA. 6811.

PACKARD 1941 Six "110" touring sedan 4-door, radio, heater, extra clean, low mileage. OPA warranty ceiling, $1,314.
GEORGE TYSON
28 West Peachtree Place JA. 2557

PACKARD 1938 convertible sedan, radio heater, $865. Under OPA ceiling.
WADE GRANT JR.
617 W. Peachtree VE. 1648

PLYMOUTH 1934 2-door; good tires, smooth motor, $225. Under OPA. VE. 6309.

'42 STUDEBAKER Commander 4-door; o. d. and heater, $1,543. OPA ceiling.
GEORGE TYSON
28 West Peachtree Place. JA. 2557

WILLYS sedan, '37, 4-dr., 5 good tires, good paint job, radio. OPA ceiling price $365. 581 Rankin St., N. E.

'36 PLYMOUTH 2-DOOR $250
'33 CHRYSLER 4-DOOR $135
'34 PLYMOUTH 4-DOOR $195
'41 CHRYSLER Highland Conv. $1,676
'40 STUDEBAKER 4-DOOR $787
'30 MODEL A FORD $250
'34 PONTIAC 4-DOOR $250
'33 PLYMOUTH 4-DOOR $250
'38 PACKARD 2-DOOR $686
'41 PLYMOUTH 2-DOOR $1,037
'40 PONTIAC 4-DOOR $996
'39 BUICK 4-door $830
'36 PLYMOUTH 4-door $175
'41 FORD 2-door $974
20 OTHER makes, all within OPA ceiling.
COR. WASHINGTON & S. MAIN ST.
EAST POINT.

STATION WAGON

1941 PACKARD "6", radio and heater.
OPA CEILING $1,530
ATLANTA PACKARD MOTOR CO.
370 PEACHTREE ST. JA. 2727

THE BEST PLACE
To Buy or Sell
A Used Car.
ATLANTA PACKARD, INC.
370 Peachtree St. JA. 2727

USED CARS, all makes, $3 wkly. OPA ceiling price; no finance charges. We handle our own paper. 270 Edgewood avenue

Auto Trucks for Sale 151

'40 GMC 2½-ton cargo 6x6, 10-wheel drive; in excellent condition. OPA ceiling, $1,599.02; our price, $1,395.
'42 DODGE ½-ton 4-wheel drive weapon carrier pickup, $625.
'41 DODGE ½-ton 4-wheel drive command pickup, $595.
All Under OPA Ceiling
Florence & Montgomery
27 Baker St., N. W. JA. 2187

TRUCKS—TRACTORS

30 OF EACH—SELL TO INDIVIDUALS OR DEALER. CAN BE SEEN AT
K. & L. Transportation
777 WEST WHITEHALL

1943 G. M. C. 2½-ton 6x6, long wheelbase, equipped with winch, ideal for logging, $1,650, under OPA ceiling. Also can supply 12-ft. dump body for same.
FULTON AUTO EXCHANGE
190 Edgewood Ave., N. E. MA. 2134

TWO 1939 model 2½-ton GMC transmixer trucks; Rex chain belt; 3.37 cu. yd. mixer; excellent cond.; less than OPA as is ceiling price, $1,800 each. Phone DE. 3906, 8:30 a. m. to 5 p. m.

DUAL TANDEM TRAILER

1944 FRUEHAUF van trailer, 30 ft., just like new, $2,650. Original cost $3,500.
FULTON AUTO EXCHANGE
190 Edgewood Ave. MA. 2134.

1945 MACK F. H. T. SLEEPER CAB and 28-foot Great Dane trailer, practically new, $6,500, within OPA ceiling.
JOE COTTON MOTORS
16 Simpson St., N. W. JA. 7466

NOTICE TO TRUCK PURCHASERS

IN YOU ARE IN the market for a good truck, come to see us.
HUGGINS MOTORS
383 W. Peachtree, MA. 8697

BUSES—Will sell one or all—3 Ford-Wayne, 7 Dodge-Wayne; 37 passenger, 76-inch headroom. Macon Buses, 370 Walnut St., Macon, Ga. Phone 1521.

FOR TRUCKS of all descriptions, OPA ceiling prices, see
FULTON AUTO EXCHANGE
190 Edgewood Ave. MA. 2134

704 WHITE moving van, $1,050. Under OPA ceiling.
NATIONAL AUTO PARTS
980 W. Marietta St. HE. 2771

WE HAVE a good selection of used truck-trailers, $397 and up; all below OPA ceiling prices. Carley Trailer & Equipment Co., CA. 2181.

Auto Trucks for Rent 152

TRUCK SERVICE

WE SUPPLY trucks for any purpose—all in first-class mechanical condition. Reasonable rates. Call WA. 3328, Belle Isle U-Drive-It Service, 20 Houston St., N. E.

HERTZ TRUCK LEASE SERVICE—Latest model trucks. Adequate ins. 40 Auburn Ave. WA. 8080. 80 Cain, N. E. WA. 4590.

NICE CARS rented daily or weekly to responsible people. HE. 9117

Automobiles—Exchange 154

1941 5-PASSENGER Chevrolet Club coupe, radio, heater. Will exchange for older model. 2466 Memorial Dr., S. E., 5 p. m. to 8 p. m.

PLYMOUTH 1934 coupe, trade for pickup. Give or take difference under OPA ceiling $200. 413 4th St., N. W.

Wanted—Used Trucks 157

WE ARE easy to deal with. If you have trucks to sell, see
AMERICAN MOTOR CO.
960 Marietta St., N. W. VE. 4796

WANTED—Late model clean ½-ton or ¾ panel truck. 1078 Capitol Ave., S. E.

Parts and Accessories 158

WILLYS PARTS
MOORE-BRISCOE MOTOR CO.
346 Courtland MA. 7205

WANTED—ONE GRILL AND SHELL FOR 1941 CHRYSLER. VE. 8448.

Garages and Service 160

STUDEBAKER OWNERS—OTHERS

RATES are low and our service is guaranteed. We invite you to see us.
CHEROKEE MOTORS, INC.
New Studebaker Direct Dealer
501 E. COLLEGE AVE., Cor Columbia Dr.
DE. 8028.

COMPLETE body and mechanical service on Chevrolet trucks and passenger cars. Downtown Chevrolet Co., 329 Whitehall St. MA. 5000

Trailers 167

LIBERTY-ROYAL PLATT DIST.
Good Used Trailers, Parts, Repairs
ATLANTA TRAILER MART
370 W. Peachtree. WA. 9135

LGE. stock of luggage trailers. We also build to order. 411 Memorial Dr., S. E.

HOUSE trailers, new, used. Terms. Burns Trailer Mart, Ivy at Baker Sts.

Trailers 167

OPEN EVENINGS AND SUNDAYS

NEW AND USED Trailer Coaches for sale and 1-ton utility trailer for sale and rent.
GEORGIA TRAILER SALES
250 Spring St., S. W. MA 9358

Wanted—Trailers 169

WE NEED good used trailers. Highest prices paid. Atlanta Trailer Mart WA. 9135.

PAY CASH for good house trailer from owner. 333 W. Peachtree St. WA. 2211.

TOP CASH for house trailers. Burns Trailer Mart, Ivy and Baker Sts.

Wanted—Automobiles 170

WANT TO PAY YOU
HIGHEST CASH PRICE
FOR YOUR CAR
See Mr. Jones or Mr. Wilkins.
MITCHELL MOTORS
330 Peachtree St. WA. 5255

CASH
FOR CLEAN CARS
BRING TO
WADE MOTOR CO.
400 SPRING ST., N. W. WA. 3539

NOW IS THE TIME

TO SELL your car to Atlanta's oldest Ford Dealer. Call Mr. Sneed. WA. 3297
ERNEST G. BEAUDRY, INC.
233 Spring St., at Harris

CARL GARMON
Owner
CITY USED CAR SALES
263 Spring St., N. W. WA. 6749.

WILL PAY you the highest cash price for your car; also appraise your car free.

WE WILL BUY ANY GOOD CLEAN CARS OR TRUCKS READY TO GO AT OPA CEILING
Florence & Montgomery
27 Baker St., N. W. JA. 2187

CASH FOR YOUR CAR
HALL MOTOR CO
231 Spring St., N. W. WA. 2263

WE BUY any good truck or passenger car. Call us for free appraisal.
CHARLES A. FARR
25 Simpson MA. 5187

WILL PAY private party $300 to $800 cash for Ford, Chevrolet or Plymouth. Call Yates, WA. 9376 days, AT. 4149 nights.

I AM NO BARGAIN HUNTER

I NEED a car now. Money is no object if car is clean. Call HE. 7178-J today.

CASH FOR YOUR CAR
HIX GREEN BUICK CO
41 NORTH AVE. VE. 5844

INDIVIDUAL is in need of good car, most any model. Pay top cash price from PRIVATE PARTY. DE. 3749.

PAY CASH TO OWNER for any make clean late model car
259 PEACHTREE, JA. 2821

EX-SERVICEMAN NEEDS 5-PASSENGER AUTOMOBILE, ANY COND. NO DEALERS. CR. 1867.

TOP CASH PRICE for any model good used car. Clyde Owen, 617 West Peachtree St. AT. 2010.

WE buy and sell used cars. See us. Harry Sommers, Inc., 375 Peachtree. HE. 2831

WILL pay cash for clean late model car from owner. Call Jack Towns, JA. 5422

WE NEED cars. Ready cash. Cor. Washington & S. Main, E. Point. CA. 2195

INDIVIDUAL with cash wants car, any model, from private owner. AT. 2686

WE BUY CARS. CAPITAL AUTO CO. Opposite Biltmore Hotel. HE. 7200

WANT a good 5-passenger car for personal use. Prefer 4-door. CH. 8846.

NEW
AUTOMOTIVE
REPAIR SHOP
NOW OPEN
FOR BUSINESS
Joe Cotton Motors
16 Simpson St., N. W.
JA. 7466
Factory Type Paint and Body Work
ONE-DAY SERVICE
WHOLESALE PRICES
TO
AUTO DEALERS

SUPER CHEVROLET SERVICE
• Skilled mechanics
• Up-to-date equipment
• Time-saving special tools
• Modern Paint shop
• Genuine Chevrolet parts
• Body and fender work
• Out-of-town parts orders given special attention
"The Old Reliable"
JOHN SMITH COMPANY
CHEVROLET DEALERS
Over 75 Years in Atlanta
530-540 W. Peachtree St., N. W.

DOWNTOWN CHEVROLET CO
Chevrolet Trained Mechanics
Plus
Chevrolet Engineered Parts
Equals
Quality Chevrolet Performance
Reasonable Prices
QUICK SERVICE
Budget Plan
DOWNTOWN CHEVROLET
329 Whitehall MA. 5000

Quick Service
ON
AUTOMOBILE
Painting — Repairing
Body and Fender Work
Best quality material used.
Expert painters and mechanics
All Work Guaranteed
Reasonable Prices
FRANK HAMMOND
390 Spring St., N. W. JA. 1635

Chrysler-Plymouth
SERVICE
We came in with Chrysler in 1924. We are equipped and qualified to render a better service, which costs no more.
WHEN YOU NEED SERVICE SEE
SOMMERS'
446 Spring St., N. W. JA. 4770

Wanted—Automobiles 170

WOULD like to buy a used car. Can pay cash for it. Most any model. JA. 3006

NEED 41 Ford or Chevrolet 2-door; private party; pay cash. MA. 9261.

WANTED—GOOD AUTOMOBILE FROM PRIVATE PARTY. VE. 9726.

MUST have good used car at once; pay cash. Mr. Ruggles. JA. 1635.

PRICE is no object. I need a good car now. Mrs. Austin, RA. 4305

WANTED—Good car from private owner, pay cash. Call RA. 6298.

WOULD like to buy a late model car from individual. CH. 1403

HAVE CASH TO BUY AND GOOD CAR. PHONE WA. 7841.

I AM in need of a good used car, any model or make. RA. 0645

HAVE CASH for good used truck or passenger car. JA. 7466

WRECKED, burned, junked used autos. Highest prices. JA. 1770

WANT clean car from private owner. Have cash. WA. 7445.

WANTED '38 to '40 model automobile for cash. Call WA. 8786.

CASH for good light used car. No dealers. RA. 3101

WANT TO BUY clean car from private owner. CY. 2342

$400 CASH from individual for your car. CA. 3498.

EX-G.I. NEEDS '39 OR '40 FORD CASH. CH. 5478.

WILL PAY CASH for good clean car. VE. 5022.

Motorcycles for Sale 172

JUST ARRIVED—1946 Whizzer motors, will fit full-size bicycles, only $97.50 or complete with bicycle, $147.50
TED EDWARDS
INDIAN MOTORCYCLE SALES
624 Spring St., N. W. HE. 0918

Tires Repaired 175

AMERICAN TIRE CO., FORMERLY BROOKS-SHATTERLY CO. EXPERT RECAPPING AND REPAIRING. 30 HOUSTON ST., N. E. MA. 2231.

EXPERT TIRE REPAIRING — BRAKE SERVICE. FIRESTONE STORES. SPRING AND BAKER STS. WA. 8628.

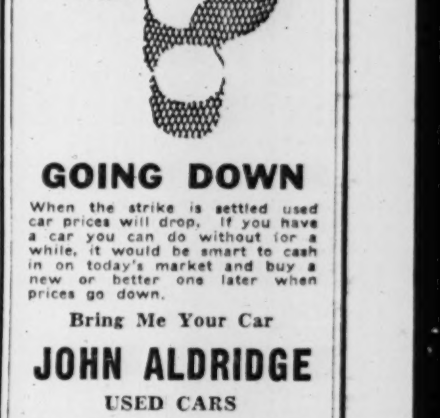
GOING DOWN
When the strike is settled used car prices will drop. If you have a car you can do without for a while, it would be smart to cash in on today's market and buy a new or better one later when prices go down.
Bring Me Your Car
JOHN ALDRIDGE
USED CARS
29 West Peachtree Place, N. W.
JA. 5422

HERE—
Is the Opportunity
YOU HAVE BEEN WAITING FOR
You can now trade your car on a new 1946 Dodge or Plymouth. See us regarding our priority plan which protects on delivery.
Or We Will Buy Your Car at Top Price
For any make late model car that is clean.
VICTORY MOTORS, INC.
17-25 North Ave. VE. 6661

R. S. EVANS
"The World's Largest Dealer"
WANTS 500
USED
Government Trucks
All Types
Will Pay Top Prices
Call at or Phone
JIMMY BAKER
241 Spring St. JA. 5661
C. A. CALLAHAN
229 Spring St. JA. 2422
"DOC" BARTON
352 Spring St. WA. 2441

TOP PRICES
SELL TO US
NOW
"See Frost First"
FROST MOTOR CO.
450 Peachtree St. WA. 9070

WE
NEED CARS
READY CASH
WAITING
Corner Washington and S. Main
EAST POINT
CA. 2195

WE WILL BUY YOUR CAR AT TOP PRICE
Or accept it in trade on a new Lincoln or Mercury for future delivery.
FRANK GRAHAM CO.
600 W. Peachtree St., N. W.
AT. 1913

SEE ME BEFORE YOU SELL
WILL PAY TOP PRICE FOR ANY CLEAN, LATE MODEL CAR
TOM MITCHELL
367 Spring St., N. W. JA. 5035

Highest CASH Dollar
Any Make or Model
All We Ask That It Be Clean
Mabry Bros. Motors
386 Spring CY. 2081

WANT GOOD CLEAN USED CARS
ANY MAKE OR MODEL
SEE OR CALL
BOOMERSHINE'S
425 Spring St. JA. 1921

CASH FOR GOOD USED CARS
PAT GILLENTINE
WA. 5151 314 P'TREE, N. E.

TODAY'S PATTERN

By LILLIAN MAE.

Here's the new elongated waistline (very slimming) in pattern 4866. Trim button-front is a time-saver in dressing, and in ironing.

Pattern 4866 comes in sizes 14, 16, 18, 20; 32, 34, 36, 38, 40, 42, 44, 46, 48. Size 36 takes 3⅝ yards 35-inch and ½ yard contrast.

Send 20 cents in coins for this pattern to The Atlanta Constitution, Pattern Department, P. O. Box 133, Station 0, New York 11, N. Y. Print name, address, zone, size, style number.

Just out—the new Lillian Mae Spring Pattern Book! Fifteen cents more brings you these smart easy-to-make fashions! Free pattern and directions for making hat-and-gilet set printed right in the book.

Nylon Smugglers Fined

SOUTHAMPTON, England, Feb. 25.—(AP)—Three members of the crew of the liner Queen Mary were fined $1,212 each Monday for attempting to evade British customs duties and purchase taxes on 72 pairs of nylon stockings they were bringing in from the United States.

The answer to "How to Get More Business"—Use Constitution Want Ads regularly. They're dependable.

Schedule Published as Information

TERMINAL STATION—MA. 4900
Eastern Time

Arrives—	A. & W. P. R. R.	—Leaves
12:55 am	Montgomery-Selma	8:00 am
12:55 am	New Orl.-Montgomery	9:30 am
1:10 pm	New Orl.-Montgomery	9:30 am
5:55 pm	Montg.-Selma-Local	1:25 pm
8:30 am	New Orl.-Montgomery	8:00 pm
Arrives—	C. OF GA. RY.	—Leaves
3:25 pm	Griffin-Macon-S'v'nnah	8:20 am
7:10 pm	Macon-Albany-Florida	10:15 am
1:15 pm	Columbus	10:30 am
12:05 pm	Macon-Griffin	5:00 pm
7:05 pm	Columbus	6:00 pm
9:00 am	Albany-Tampa-St. Pete	9:00 pm
8:00 am	Macon-Albany-Florida	9:05 pm
7:15 am	Macon-Savan.-Albany	11:00 pm
Arrives—	SEABOARD AIR LINE	—Leaves
8:00 pm	Birmingham-Memphis	8:25 am
4:55 pm	N.Y.-Wash.-Rich.-Norf.	2:00 pm
1:35 pm	Birmingham-Memphis	5:10 pm
8:00 am	N.Y.-Wash.-Rich.-Norf.	8:20 pm
6:00 am	N.Y.-Wash.-Rich.-Norf.	9:45 pm
Arrives—	SOUTHERN RWY.	—Leaves
6:25 am	Birmingham-New Orl.	12:15 am
7:30 am	Charlotte-Washington	1:30 am
9:15 pm	B'gham-Mps.-Kan. City	8:00 am
9:35 pm	Macon-Brunswick	8:00 am
9:20 pm	Cinci.-Cleve.-Det.-Chi.	8:40 am
7:30 pm	Ashev.-Washn.-N.Y.	9:00 am
8:05 pm	The Southerner-New O.	10:20 am
4:20 pm	Jaxville-Miami-St. Pete	12:10 pm
9:05 am	The Crescent	1:35 pm
8:15 pm	Rich.-Washn.-New Y.	1:55 pm
9:15 am	Rome-Chattanooga	2:30 pm
5:15 pm	Washington-New York	4:00 pm
1:45 pm	Birmingham-Memphis	5:30 pm
12:30 pm	Warm Spgs.-Columbus	5:50 pm
11:35 am	Cinci.-Chi.-Det.-Clev.	7:10 pm
10:10 am	The Southerner-N. Y.	8:15 pm
7:50 am	Jaxville-Miami-St. Pete	9:40 pm
7:10 am	Jaxville-Miami-Tampa	9:50 pm
7:30 am	Char.-C'mbia-Charl.	10:00 pm
10:00 am	Toccoa-Greenville	10:00 pm

UNION STATION—WA. 3666
Eastern Time

Arrives—	A. C. L. R. R.	—Leaves
	STREAMLINER	
8:30 am	Waycross-Miami-Fla.	12:28 am
Feb.3	Every 3rd day thereafter	Feb. 2
7:35 pm	Cordele-Waycross	8:30 am
8:55 am	Thmvl.-Douglas-Bwick	9:50 pm
Arrives—	GEORGIA RAILROAD	—Leaves
6:35 pm	Augusta-Charleston	9:00 am
6:35 pm	Florence-Richmond	9:00 am
7:20 am	Augusta-Florence	9:00 pm
7:20 am	Charleston-Wilm'ton	9:00 pm
Arrives—	N. C. & ST. L. RY.	—Leaves
12:15 am	STREAMLINER	8:40 am
7:35 pm	Cordele-Waycross	8:30 am
Feb.2d	Every 3d day thereafter	Feb. 3d
7:45 pm	Chgo.-St. L.-Nash.-Ch.	11:30 am
7:25 pm	Chattanooga-Nashville	10:00 am
9:40 am	Chgo.-St. L.-Nash.-Ch.	7:40 pm
8:30 am	Chatta.-Nash.-St. Louis	9:30 pm
Arrives—	L. & N. R. R.	—Leaves
5:30 pm	Knox. via Blue Ridge	8:15 am
7:30 pm	Cin.-Louisville-Chicago	9:30 am
8:25 pm	Cin.-Detroit-Chicago	9:40 am
8:30 am	Cin.-Louisville-Chicago	8:00 pm

THEY'LL DO IT EVERY TIME

By Hatlo

AUNT HET

"Henry is a big shot and chairman of every committee in town, but his secretary does all the work and he gets all the glory."

JUST NUTS

GLAMOUR GIFTS from SCHNEER'S

An engagement, a wedding, a birthday or an anniversary . . . Whenever the occasion calls for a gift . . . choose the enduringly precious gift of jewelry. Choose it at Schneer's . . . the store with the reputation for superior quality and value.

GUARANTEED WATCHES

Tiny, exquisite. Designed in the modern manner for her. $24.75 up

A rugged, handsome timepiece to delight him. $39.50 up

Smartly designed for her, a faithful time-piece. $29.75 up

Brilliant diamond solitaire displays its glorious charms against a lavishly carved 14K gold mounting. $65.00 $1.25 WEEK

FEBRUARY 28 DAYS OF SUPER VALUES

An unusually attractive solitaire. Highlighted with a fiery diamond. Carved mounting of rich 14K gold. $75.00 $1.50 WEEK

This artistic wedding band is beautifully hand engraved in an exquisite blossom pattern. 14K gold band. $19.95 up

EXTENDED PAYMENTS
You Get More for Your Money at Schneer's
SCHNEER'S
48 WHITEHALL ST.
"Home of Bonded Perfect Diamonds"

KAY'S USE YOUR CREDIT FOR . . . Quality Glasses

Good vision is vital to good health! Have your eyes checked regularly to make certain you do not need glasses and if you do buy them at Kay's

★ EYES EXAMINED GLASSES ON CREDIT

Dr. Geo. W. Bohne Reg. Optometrist

30 YEARS OF SERVICE
KAY JEWELRY CO.
3 Peachtree St.

Freshie

Southern Bread
ENRICHED
THE PREMIUM QUALITY LOAF
ALWAYS ASK FOR SOUTHERN WHEN YOU ASK FOR BREAD

TERRY

DICK TRACY

THE GUMPS

MOON MULLINS

MARY WORTH

SMILIN' JACK

ORPHAN ANNIE

SMITTY

GASOLINE ALLEY

USE CONSTITUTION WANT ADS FOR RESULTS